FOLLOWING THE FLOW

Heinningsen Lotus Park Redesign project

Proposed by Summer Camporesi | Kendal Heiskala | Jay Xie

Design Goals:

Enhance Accessibility and Functionality:

- Across the expansion area for broader use and inclusivity.
- For the existing boat ramp, ensuring smoother, safer access.

Boost Flood Resilience:

- Implement robust flood mitigation strategies, focusing on critical areas like the parking lot to prevent water damage and ensure user safety.

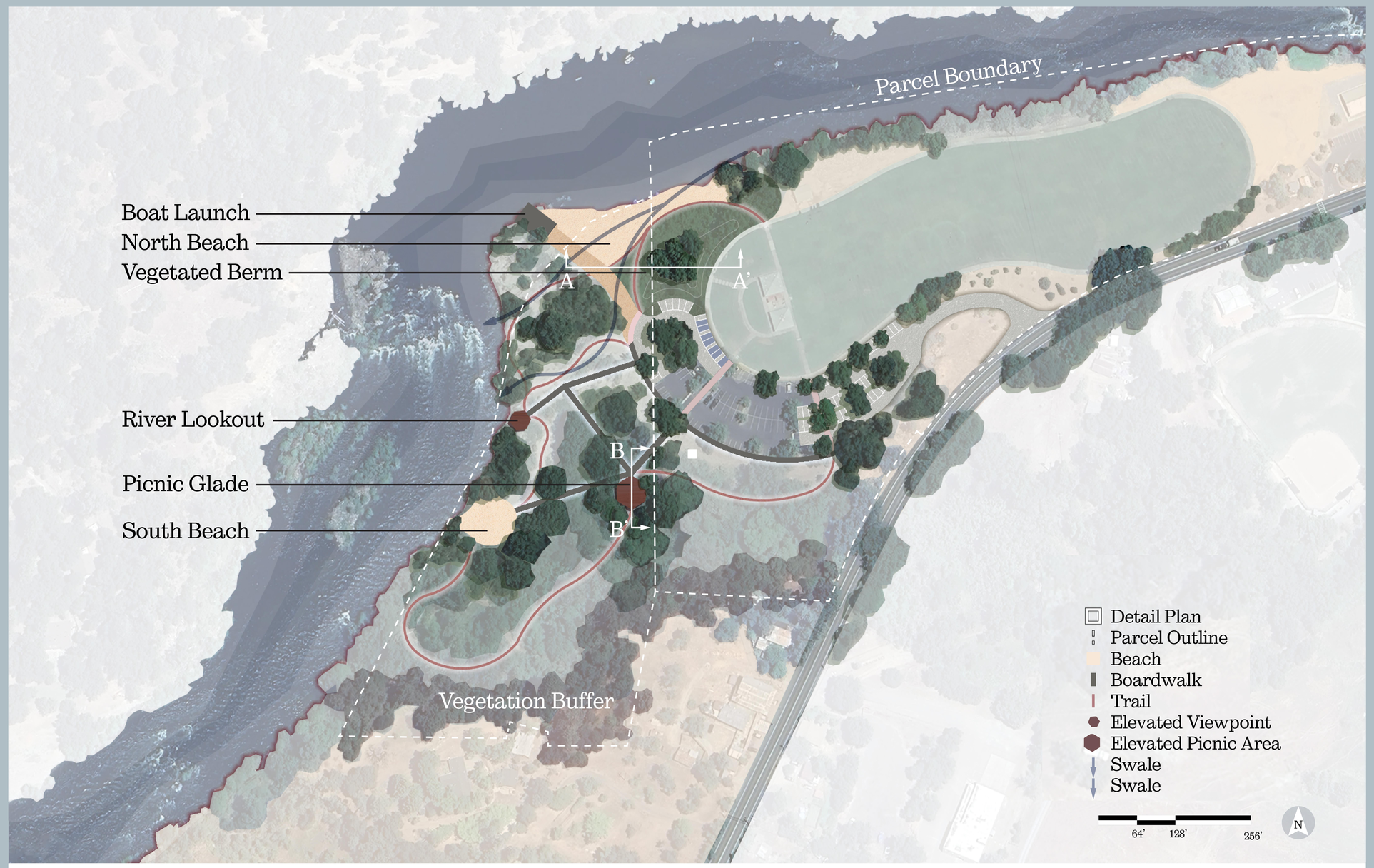

CONCEPT PLAN

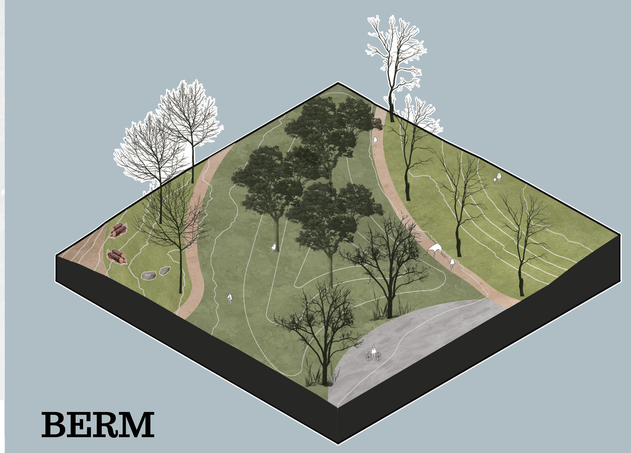

BERM

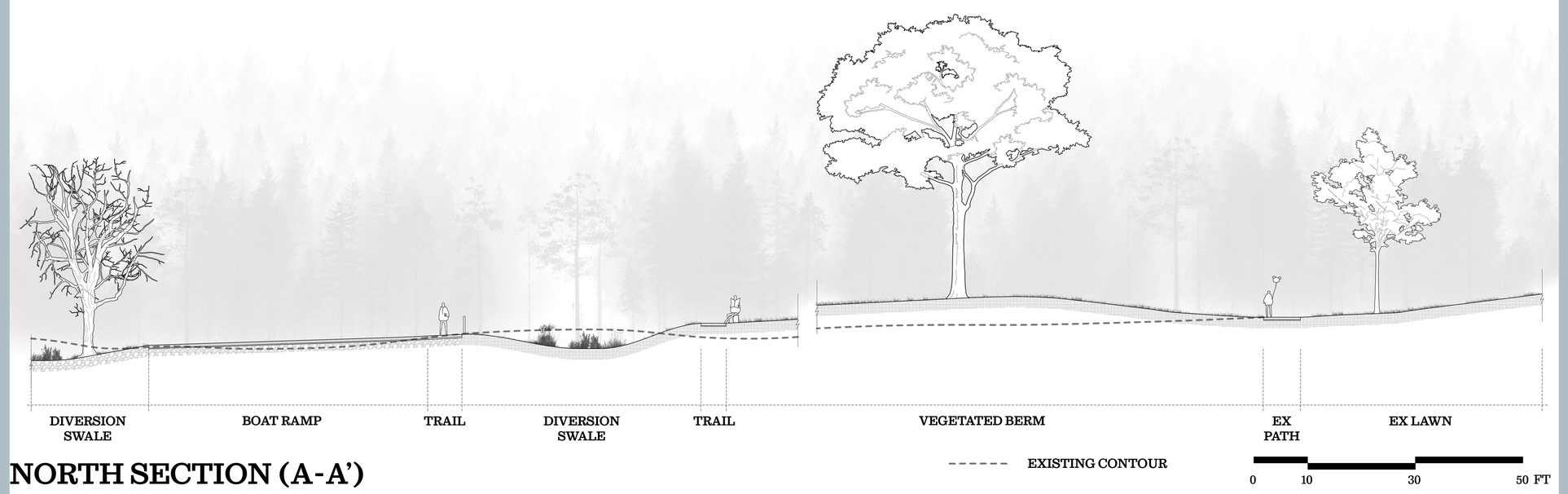

NORTH SECTION (A-A')

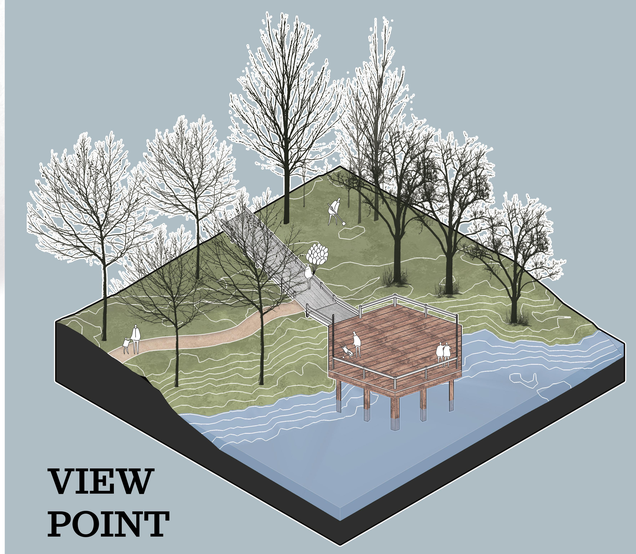

VIEW POINT

DETAIL PLAN

EXISTING CONDITIONS

DESIGN VISION

EAST SECTION (B-B')

BOARDWALK PERSPECTIVE

FOLLOWING THE FLOW

Heinningsen Lotus Park Redesign project

Proposed by Summer Camporesi | Kendal Heiskala | Jay Xie

The "Following The Flow" project reimagines Heinningsen Lotus Park, blending accessibility with nature's resilience.

Through innovative boardwalks, berms, and swales, it directs both visitor movement and water flow, enhancing functionality, flood protection, and environmental harmony. This initiative promises a sustainable, inclusive space where nature and community converge.