

INDEX OF SHEETS

SHEET	PLAN SHEET	TITLE
1		TITLE SHEET
2	CD-1	SURVEY CONTROL DIAGRAM
3-4	X-1 TO X-2	TYPICAL SECTIONS
5	L-1	PLAN AND PROFILE
6	C-1	CONSTRUCTION DETAILS
7	HP-1	TREE REMOVAL AND FENCE PLAN
8	SC-1	STAGE CONSTRUCTION 1
9	SC-2	STAGE CONSTRUCTION 2
10	SPD-1	PAVEMENT DELINEATION
11	SPD-2	SIGN PLAN
12-13	E1 TO E2	TEMPORARY SIGNAL AND LIGHTING (STAGE 1 AND 2)
14-18	E3 TO E7	ELECTRICAL DETAILS

COUNTY OF EL DORADO, CA COMMUNITY DEVELOPMENT AGENCY TRANSPORTATION DIVISION

PROJECT PLANS FOR THE CONSTRUCTION OF SALMON FALLS ROAD SOUTH OF GLENESK LANE REALIGNMENT IN THE COUNTY OF EL DORADO, DISTRICT 4

To be supplemented with Standard Plans and Specifications dated 2010, including the Revised Standard Specifications to the 2010 Standard Specifications, of the California Department of Transportation, unless otherwise noted.

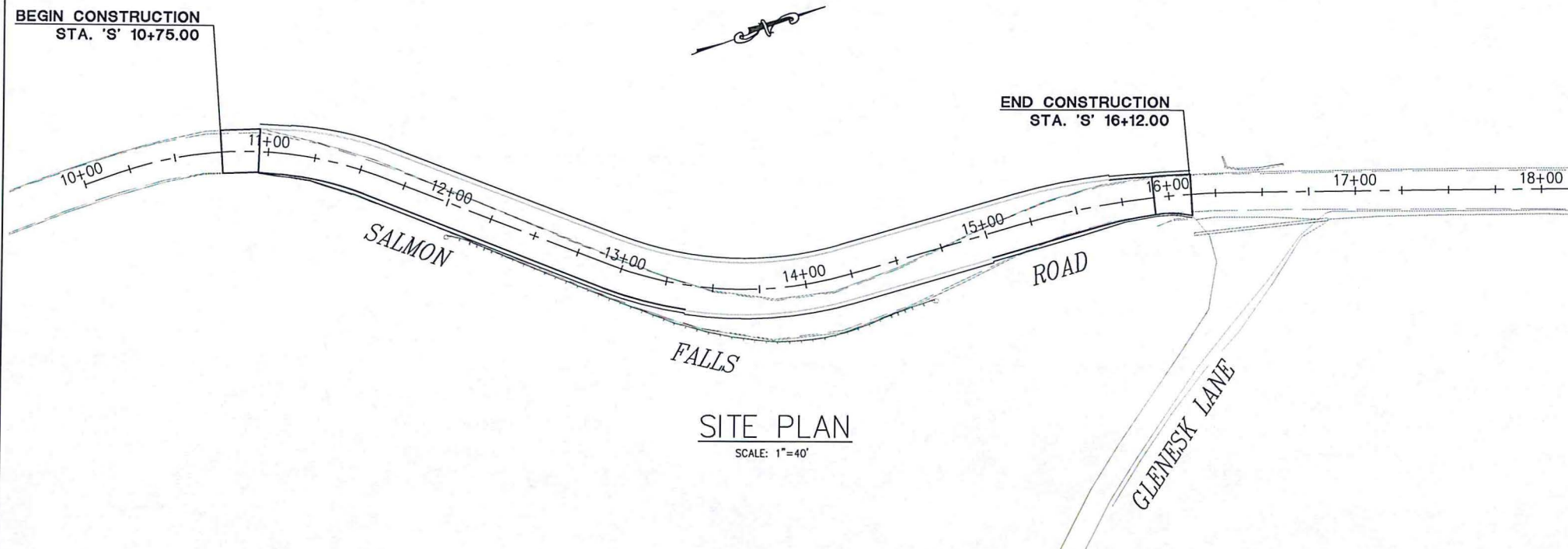
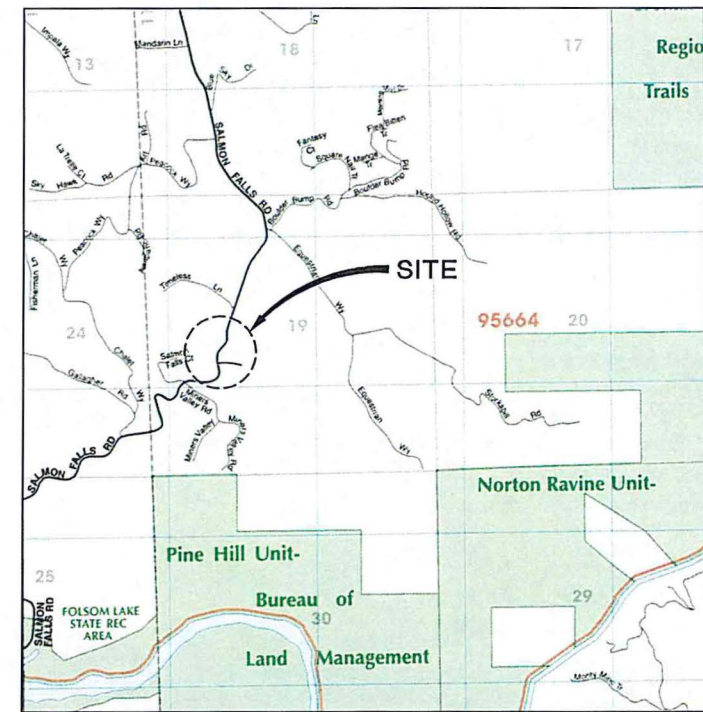
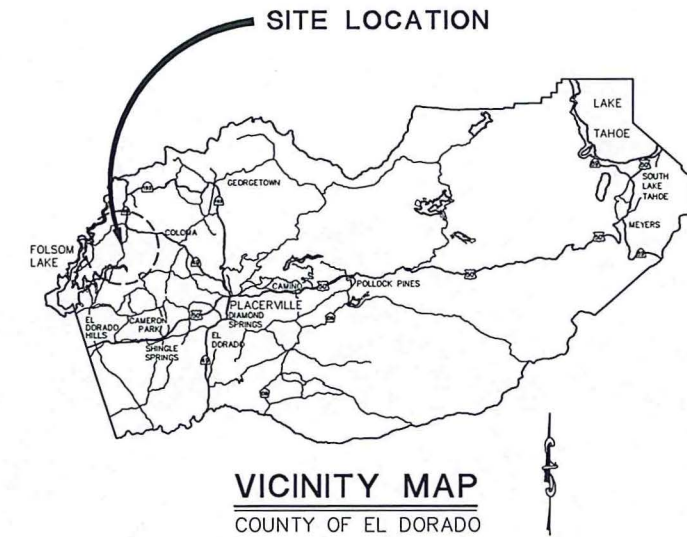

CONTRACTOR'S LICENSE CLASSIFICATION: Bidders shall be properly licensed to perform the Work pursuant to the State Contractor's License Act (Business and Professions Code section 7000 et seq.) and shall possess a CLASS A LICENSE or equivalent combination of Classes required by the categories and type of Work included in the Contract Documents and Plans. Failure of the successful Bidder to obtain proper and adequate licensing at the time bids are submitted shall constitute a failure to execute the Contract, and forfeiture as provided under that section.

REVISIONS		
MARK	DATE	BY



FEDERAL AID PROJECT
HSIPL 5925 (083)



Dustin W. Harrington
DUSTIN W. HARRINGTON
REGISTERED CIVIL ENGINEER No. 71517
DATE 1/26/2016

BOARD OF SUPERVISORS
I
II
III
IV
V
RON MIKULACO
SHIVA FRENTZEN
BRIAN VEERKAMP
MICHAEL RANALLI
SUE NOVASEL

COUNTY OF EL DORADO
COMMUNITY DEVELOPMENT AGENCY
TRANSPORTATION DIVISION
(530) 621-5900
2850 FAIRLANE CT
PLACERVILLE, CA 95667

ADOPTED AND APPROVED
DATE 1/26/16
DATE 2/9/16
DATE 2/10/16
RON MIKULACO
CHAIR, EL DORADO COUNTY BOARD OF SUPERVISORS
APPROVED
STEVEN W. FROST
DIRECTOR
COMMUNITY DEVELOPMENT AGENCY
MATTHEW D. SWELTZER P.E. NO. C56832
DEPUTY DIRECTOR, ENGINEERING

PW NO. 11-30597 PROJECT NO. 73362
SALMON FALLS ROAD SOUTH
OF GLENESK LANE
REALIGNMENT
TITLE SHEET
SHEET 1 OF 18