

DROP LANE / MEDIAN EXHIBIT

13 NOV 20 AM 8:28
RECEIVED
PLANNING DEPARTMENT

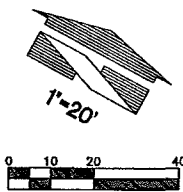

SITE DEVELOPMENT NOTES:

- (14) LANDSCAPE PLANTING AREAS WITH IRRIGATION. SEE LANDSCAPE PLANS
- (16) NEW ASPHALT PAVEMENT
- (17) NEW MINIMUM 4 INCH THICK CONCRETE SIDEWALK, MAX. 2.0% CROSS SLOPE
- (32) NEW DRIVEWAY PER ELDORADO COUNTY STDS.
- (39) NEW ARCO I.D SIGN PER ARCHITECTURAL PLANS. SIGN UNDER SEPARATE PERMIT.
- (50) NEW DRIVEWAY CURB CUT
- (51) NEW ROADWAY CURB
- (52) NEW 3-FOOT WIDE RAISED MEDIAN
- (53) NEW SIDEWALK EASEMENT LINE
- (54) BICYCLE LANE
- (55) PEDESTRIAN PATHWAY

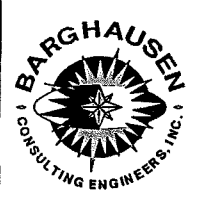
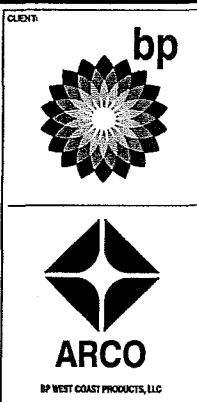

18215 72ND AVENUE SOUTH
KENT, WA 98032
(425)251-8222
(425)251-8782 FAX

CIVIL ENGINEERING, LAND PLANNING,
SURVEYING, ENVIRONMENTAL SERVICES

NO.	DATE	REVISION DESCRIPTION
1	09/12/13	DESIGN SET

THIS SHEET IS FOR INFORMATION ONLY

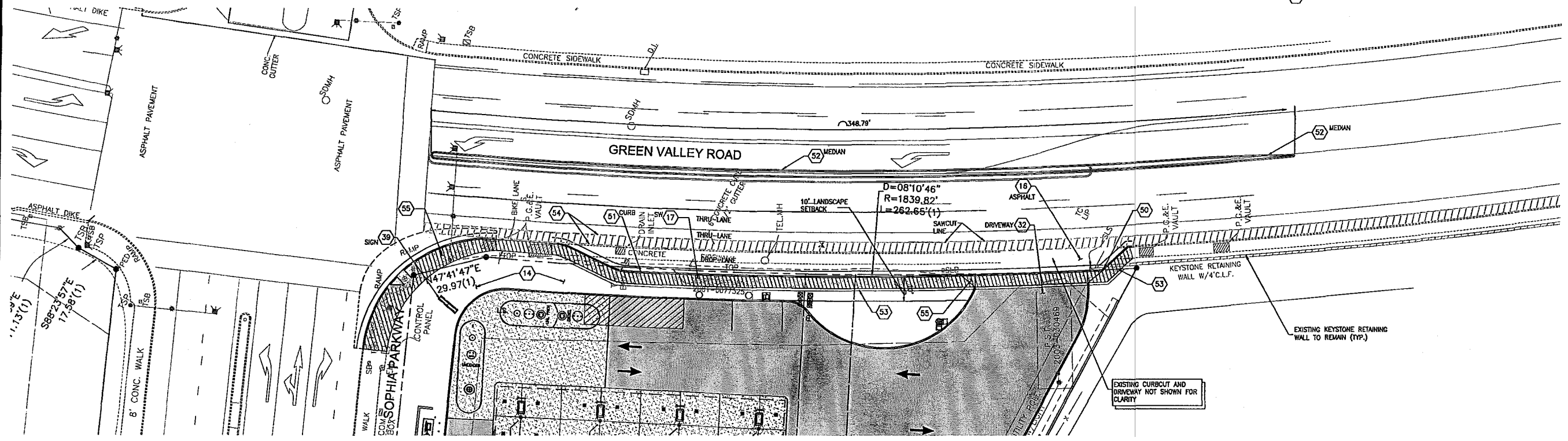

1 DROP LANE EXHIBIT - LARGE SCALE SCALE: 1" = 20'-0"

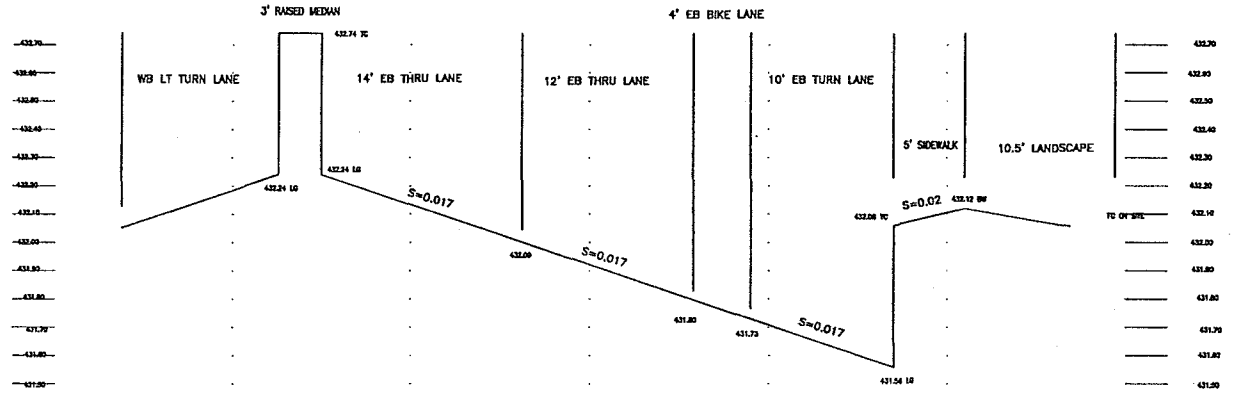

CROSS SECTION A-A
EASTBOUND GREEN VALLEY ROAD
(AT STORM DRAIN INLET TO BE RELOCATED)
1"=1' H
1"=0.1' V

NOTE:
1. SEE DEMOLITION PLAN (C3.0) FOR EXISTING ITEMS THAT ARE TO BE DEMOLISHED, RELOCATED, AND/OR REMOVED.
2. SEE ARCHITECTURAL PLANS FOR ALL ON-SITE STORAGE.

SPECIAL NOTE:
ALL CONSTRUCTION SHALL CONFORM TO THE CITY OF ELDORADO HILLS STANDARD SPECIFICATIONS.

CALL USA UNDERGROUND SERVICE ALERT 48 HOURS PRIOR TO CONSTRUCTION
CALL TOLL FREE: 1-800-227-2600

UTILITY CONFLICT NOTE:
THE CONTRACTOR SHALL BE RESPONSIBLE FOR VERIFYING THE LOCATION, DIMENSION, AND DEPTH OF ALL EXISTING UTILITIES WHETHER SHOWN ON THESE PLANS OR NOT BY POTHOLES THE UTILITIES AND SURVEYING THE HORIZONTAL AND VERTICAL LOCATION PRIOR TO CONSTRUCTION. THIS SHALL INCLUDE CALLING UTILITY LOCATE @ 1-800-227-2600 AND THEN POTHOLES ALL OF THE EXISTING UTILITIES AT LOCATIONS OF NEW UTILITY CROSSINGS TO PHYSICALLY VERIFY WHETHER OR NOT CONFLICTS EXIST. LOCATIONS OF SAID UTILITIES AS SHOWN ON THESE PLANS ARE BASED UPON THE UNVERIFIED PUBLIC INFORMATION AND ARE SUBJECT TO VARIATION. IF CONFLICTS SHOULD OCCUR, THE CONTRACTOR SHALL CONSULT BARGHAUSEN CONSULTING ENGINEERS, INC. TO RESOLVE ALL PROBLEMS PRIOR TO PROCEEDING WITH CONSTRUCTION.

DEVELOPMENT INFORMATION:

ARCO NTI
2900 am/pm
w/ 17'x65' CAR WASH
FUEL CANOPY w/ 8 MPD's
AND 1,900 SF Q.S.R.

SITE ADDRESS:
GREEN VALLEY ROAD
@ SOPHIA PARKWAY
EL DORADO HILLS, CA

FACILITY # TBD

DESIGNED BY:	ALLIANCE ZABALA
CHECKED BY:	BP REPRESENTATIVE
DRAWN BY:	ALLIANCE FILE
VERSION:	PROJECT NO. 15593

SITE PLAN TURN-OUT

SHEET NO: SUPPLEMENT
C2.0 OF

Preliminary Not For Construction