

DEPARTMENT OF TRANSPORTATION
COUNTY OF EL DORADO, CA
PROJECT # 71360

IMPROVEMENT PLANS FOR: BASS LAKE ROAD RECONSTRUCTION & COUNTRY CLUB DRIVE EXTENSION

TO BE SUPPLEMENTED BY STATE OF CALIFORNIA DEPARTMENT OF TRANSPORTATION STANDARDS PLANS 2015, 2018
COUNTY OF EL DORADO DESIGN AND IMPROVEMENT STANDARDS MANUAL DATED MAY 1988

SHEET INDEX

1. COVER SHEET
2. ROAD SECTIONS & DETAILS
3. BASS LAKE ROAD DEMO PLAN
4. TIERRA DE DIOS DRIVE / COUNTRY CLUB DRIVE DEMO PLAN
5. PLAN & PROFILE BASS LAKE ROAD (4+00 TO 12+00)
6. PLAN & PROFILE BASS LAKE ROAD (12+00 TO 23+50) **REPLACED W/GA**
7. PLAN & PROFILE BASS LAKE ROAD & COUNTRY CLUB DRIVE INTX. (23+50 TO CONFORM)
8. PLAN & PROFILE COUNTRY CLUB DRIVE (150+24 TO 160+00)
9. PLAN & PROFILE COUNTRY CLUB DRIVE (160+00 TO 171+00)
10. PLAN & PROFILE COUNTRY CLUB DRIVE (171+00 TO 182+50)
11. PLAN & PROFILE COUNTRY CLUB DRIVE (182+50 TO END) & DRIVEWAY PROFILE
12. PLAN & PROFILE - WYE IMPROVEMENTS
13. PLAN & PROFILE REALIGNMENT OF OLD BASS LAKE ROAD & STORM DRAIN LATERAL 'A'
14. CURB RAMP DETAILS
15. PLAN & PROFILE STORM DRAIN LATERALS 'B', 'C', 'D' & 'E' - **REPLACED W/15A**
16. PLAN & PROFILE STORM DRAIN LATERALS 'F', 'G', 'H' & 'I' - **REPLACED W/15B**
17. BASS LAKE ROAD - GRADING PLAN - AREA 1
18. BASS LAKE ROAD - GRADING PLAN - AREA 2 - **REPLACED W/18A**
19. COUNTRY CLUB DRIVE - GRADING PLAN - AREA 3 & 4
20. COUNTRY CLUB DRIVE & TIERRA DE DIOS DRIVE - GRADING PLAN - AREA 5 & 6
21. GRADING DETAILS
22. BOX CULVERT PLAN - **REPLACED W/22A**
23. RETAINING WALL DETAILS
24. CONTROL LAYOUT, SIGNING & STRIPING PLAN BASS LAKE ROAD **REPLACED W/24A**
25. CONTROL LAYOUT, SIGNING & STRIPING PLAN COUNTRY CLUB DRIVE
26. (E) COUNTRY CLUB DRIVE & WYE IMPROVEMENTS - SIGNING & STRIPING PLAN
27. BASS LAKE ROAD - ROAD SECTIONS
28. COUNTRY CLUB DRIVE - ROAD SECTIONS 1
29. COUNTRY CLUB DRIVE - ROAD SECTIONS 2
30. ADVANCE WARNING SIGNS
31. BASS LAKE ROAD - TRAFFIC HANDLING PLAN 1
32. BASS LAKE ROAD - TRAFFIC HANDLING PLAN 2
33. BASS LAKE ROAD - TRAFFIC HANDLING PLAN 3
34. DETOUR PLAN
35. OVERALL EXISTING UTILITY PLAN
36. TEMPORARY EROSION CONTROL PLAN 1
37. TEMPORARY EROSION CONTROL PLAN 2

cta Engineering & Surveying
Civil Engineering & Land Surveying • Land Planning
3235 Monte Cristo, Rancho Cordova, CA 95742
TEL: (916) 563-9439 FAX: (916) 563-9439 WWW.CTASURVEYING.COM

DEVELOPER/OWNER
LENNAR WINNCREST
1420 ROCKY RIDGE DR.
STE 320 ROSEVILLE, CA, 95661
PHONE # (916) 476-8500

COUNTY OF EL DORADO
DEPARTMENT OF TRANSPORTATION

BASS LAKE ROAD RECONSTRUCTION
&
COUNTRY CLUB DRIVE EXTENSION

COVER SHEET

DRAWN BY: A. THOMAS
DESIGNED BY: R. FURSOV
CHECKED BY: D. CROSARIOL
SCALE: HORIZONTAL: 1"=200'
VERTICAL: N/A
DATE: MAY 07, 2019
SHEET NO: 1 / 37
JOB NO: 15-017-006

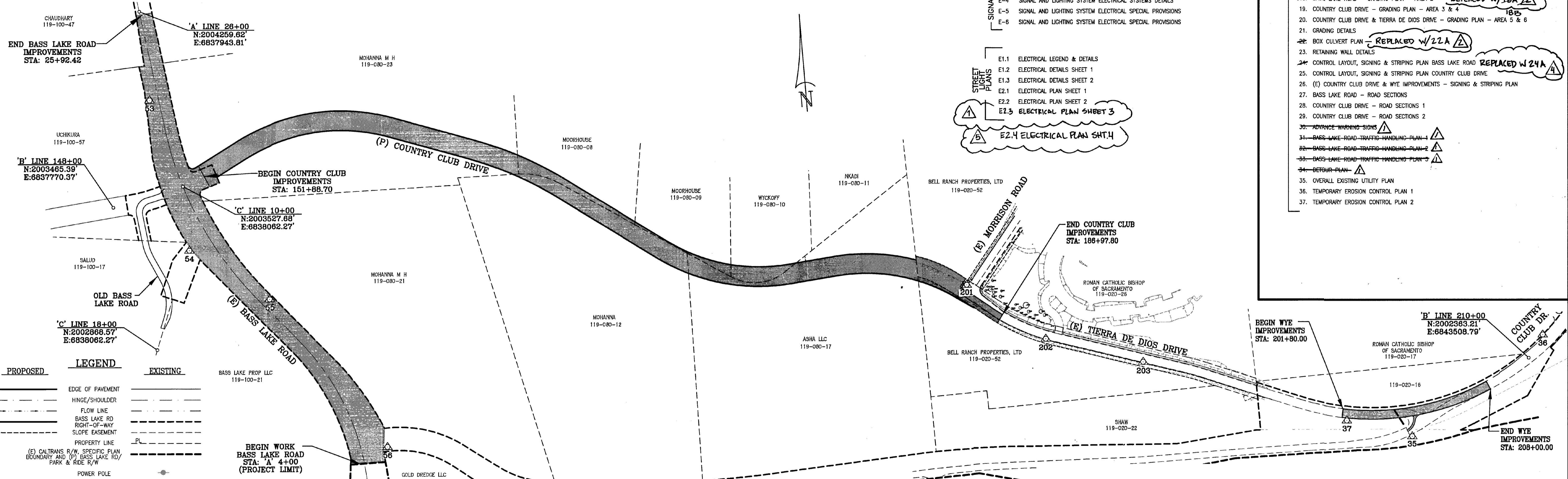
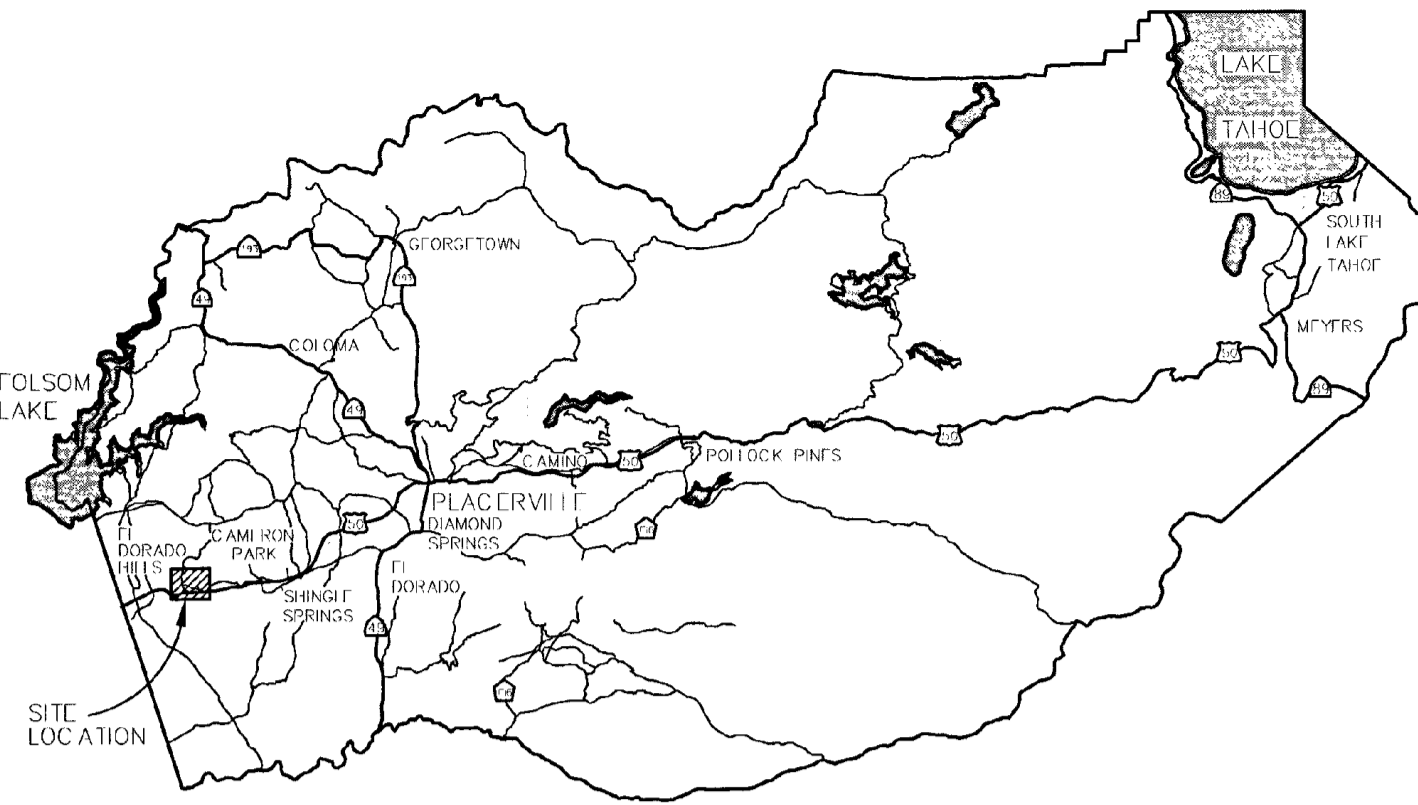

PROPOSED	LEGEND	EXISTING
(Solid line)	EDGE OF PAVEMENT	(Dashed line)
(Dashed line)	HINGE/SHOULDER	(Dashed line)
(Dashed line)	FLOW LINE	(Dashed line)
(Dashed line)	BASS LAKE RD	(Dashed line)
(Dashed line)	RIGHT-OF-WAY	(Dashed line)
(Dashed line)	SLOPE EASEMENT	(Dashed line)
(Dashed line)	PROPERTY LINE	(Dashed line)
(Dashed line)	(E) CALTRANS R/W SPECIFIC PLAN BOUNDARY AND (P) BASS LAKE RD / PARK & RIDE R/W	
(Symbol)	POWER POLE	(Symbol)
(Symbol)	STREET LIGHT	(Symbol)
(Symbol)	STREET SIGN	(Symbol)
(Symbol)	STOP SIGN	(Symbol)
(Symbol)	* FENCE	(Symbol)
(Symbol)	CUT OR FILL SLOPE	(Symbol)
(Symbol)	RETAINING WALL	(Symbol)
(Symbol)	TREE PROTECTION FENCE	(Symbol)
(Symbol)	TREE TO BE REMOVED	(Symbol)
(Symbol)	DRAIN INLET (D.I.)	(Symbol)
(Symbol)	STORM DRAIN PIPE	(Symbol)
(Symbol)	ROCK SLOPE PROTECTION	(Symbol)
(Symbol)	IRRIGATION CROSSOVER	(Symbol)
(Symbol)	WATER MAIN (WM)	(Symbol)
(Symbol)	GATE VALVE	(Symbol)
(Symbol)	FIRE HYDRANT (FH)	(Symbol)
(Symbol)	BLOW OFF VALVE (BOV)	(Symbol)
(Symbol)	AIR RELIEF VALVE (ARV)	(Symbol)
(Symbol)	SEWER PIPE SHOWING DIRECTION OF FLOW & SIZE	(Symbol)
(Symbol)	MANHOLE (MH)	(Symbol)

*TYPE 'DM' METAL POST UNLESS OTHERWISE NOTED

NUMBER	DESCRIPTION	BY	DATE
1	REVISE SHEET E11, E12, E13, E21, E22, E23. ADD SHEET E24	R/F	6/2018
2	REVISE CONCRETE BENCH MARK & TRAFFIC HANDLING PLANS. REMOVE SHT. 6, 15A, 18A, 24, 101-D11	KF	5/2020
3	REVISE SHT. 2, 11, 22A, 23A, 23B, 23C, 23D, 24A, 24B, 12E-1, 12E-11		
4	REMOVE RCT WALL #5. REVISE SHT. 1, 2, 3, 7, 11, 18A, 20, 23, 24, 27, 34, 1, 01-D1, 02-D1, 07, 07, 07	RF	07/2019
5	REVISE SHEETS 1, 6, 8, 17, 19, 33, 02, 03, 04, 07, 07. DELETE 15, 18, 22. ALL 15A, 18A, #2A	RF	07/2019
6	DELETE SHEETS 30-34, ADD SHEETS D1-D11 AND E2.3 REV. ES1, E2		

REVISED SHEET INDEX

RECORD DRAWING CERTIFICATE

THIS SET OF PLANS, HAVING BEEN REVIEWED BY ME, REFLECT ALL APPROVED REVISIONS TO THE PROJECT KNOWN TO ME, AND ALL FIELD DEVIATIONS TO THE PLANNED IMPROVEMENTS BY THE CONSTRUCTION CONTRACTOR, AS REPORTED TO ME AS OF 3-26-21. IT DOES NOT REPRESENT FIELD VERIFICATION OF PLANNED IMPROVEMENTS BY ME.

REGISTERED CIVIL ENGINEER
C-34520 3-26-21
RCE NO. DATE

STORM WATER QUALITY PRESERVATION

I ACKNOWLEDGE THAT THIS PROJECT IS SUBJECT TO THE STORM WATER QUALITY REQUIREMENTS OF APPLICABLE GOVERNING AGENCIES, INCLUDING THE COUNTY OF EL DORADO. IN LIEU OF PROVIDING A SITE SPECIFIC EROSION AND SEDIMENT CONTROL PLAN (ESCP), THE PROJECT WILL PREPARE AND IMPLEMENT A STORM WATER POLLUTION PREVENTION PLAN (SWPPP). I AUTHORIZE THE COUNTY OF EL DORADO TO REVIEW AND REQUIRE REVISIONS TO THE SWPPP, AND TO INSPECT AND ENFORCE ALL TEMPORARY AND PERMANENT STORM WATER QUALITY AND EROSION AND SEDIMENT CONTROL MEASURES AT THE SITE DURING CONSTRUCTION, AT THE COUNTY'S DISCRETION.

ENGINEER *[Signature]* DATE **5-7-19**

OWNER/DEVELOPER _____ DATE _____

CONTROL NUMBER	NORTHING	EASTERN	ELEVATION	DESCRIPTION
53	2003892.11	6837954.66	1057.19	5/8 REBAR
54	2003264.45	6838067.52	1076.80	5/8 REBAR
55	2003038.35	6838379.77	1093.62	5/8 REBAR
56	2002391.34	6838809.65	1053.50	5/8 REBAR
201	2002855.76	6841236.35	1296.12	CP MAG NAIL
202	2002606.79	6841540.47	1302.54	CP MAG NAIL
203	2002478.59	6841930.77	1283.08	CP GIN SPIKE
35	2002082.87	6843005.61	1177.35	CP SCRIBED X IN CONC.
36	2002453.68	6843573.77	1171.46	CP 5/8 REBAR
37	2002170.02	6842743.73	1200.68	CP 60D

EL DORADO IRRIGATION DISTRICT

APPROVED BY: *[Signature]* DATE **5/31/19**

PROJECT NO. 3009DEV WORK ORDER NO. 850252 DRAWING NO.

PREPARED UNDER THE DIRECTION OF: *[Signature]* DATE **5-7-19**

DAVID R. CROSARIOL

BENCH MARK: ELEV. = 693.54

2 1/2" ALUMINUM DISK IN WELL MONUMENT STAMPED DEPARTMENT OF TRANSPORTATION CA-HPGN-DENSIFICATION STA 03-DL 1994 ±100' NORTH OF HIGHWAY 50 BRIDGE AND ±75' WEST OF SILVA VALLEY ROAD, ±3' EAST OF FENCE

BASIS OF BEARINGS

THE BASIS OF BEARINGS FOR THIS SURVEY IS BASED UPON THE CALIFORNIA COORDINATE SYSTEM, ZONE 2, NAD 83, EPOCH DATE 1991.35, BASED UPON THE FOLLOWING NGS STATIONS AND THEIR PUBLISHED COORDINATE VALUES:

HPGN D CA 03 DL	N 2,002,758.65	E 6,830,811.18
SINGLE (HPGN D CA 03 BL)	N 2,004,431.78	E 6,865,232.32

THE BEARING BETWEEN THESE STATIONS TAKEN AS N. 87°13'02" E. AND ARE TIED TO THE SURVEY AS SHOWN HEREON. ALL DISTANCES SHOWN ARE GROUND DISTANCES.

FIRE DEPARTMENT APPROVAL

APPROVED BY: *[Signature]* DATE **5/31/19**

EL DORADO HILLS FIRE DEPT.

COUNTY OF EL DORADO - CDS
PLANNING & BUILDING DEPARTMENT

APPROVED BY: *[Signature]* DATE **6/4/19**

ANDREW GABER, DEPUTY DIRECTOR, R.C.E. 45187

COUNTY OF EL DORADO - CDS
DEPARTMENT OF TRANSPORTATION

APPROVED BY: *[Signature]* DATE **6/4/19**

THE COUNTY'S SIGNATURE IS FOUNDED ON THE PREMISE THAT THE OWNER AND ENGINEER OF RECORD HAVE PROVIDED ACCURATE INFORMATION TO THE COUNTY. IF ANY OF THE INFORMATION IS FOUND TO BE ERRONEOUS, THEN THE COUNTY MAY REQUIRE THE OWNER, ENGINEER OF RECORD AND CONTRACTOR TO STOP ALL NEW EROSION CONTROL RELATED WORK UNTIL THE DISCREPANCY IS RECTIFIED TO THE SATISFACTION OF THE COUNTY.