

NOTE: EXISTING SEWER IS LOCATED IN LAKEHILLS DRIVE TO CONNECT AND PROVIDE SEWER TO MIGINELLA PARCELS WOULD REQUIRE A ±3,000 FOOT LINE EXTENSION. DUE TO ELEVATION DIFFERENCES BETWEEN LAKEHILLS DRIVE AND THE PROJECT SITE, THE LINE EXTENSION WOULD HAVE TO BE COUPLED WITH THE CONSTRUCTION OF A PUMP STATION.

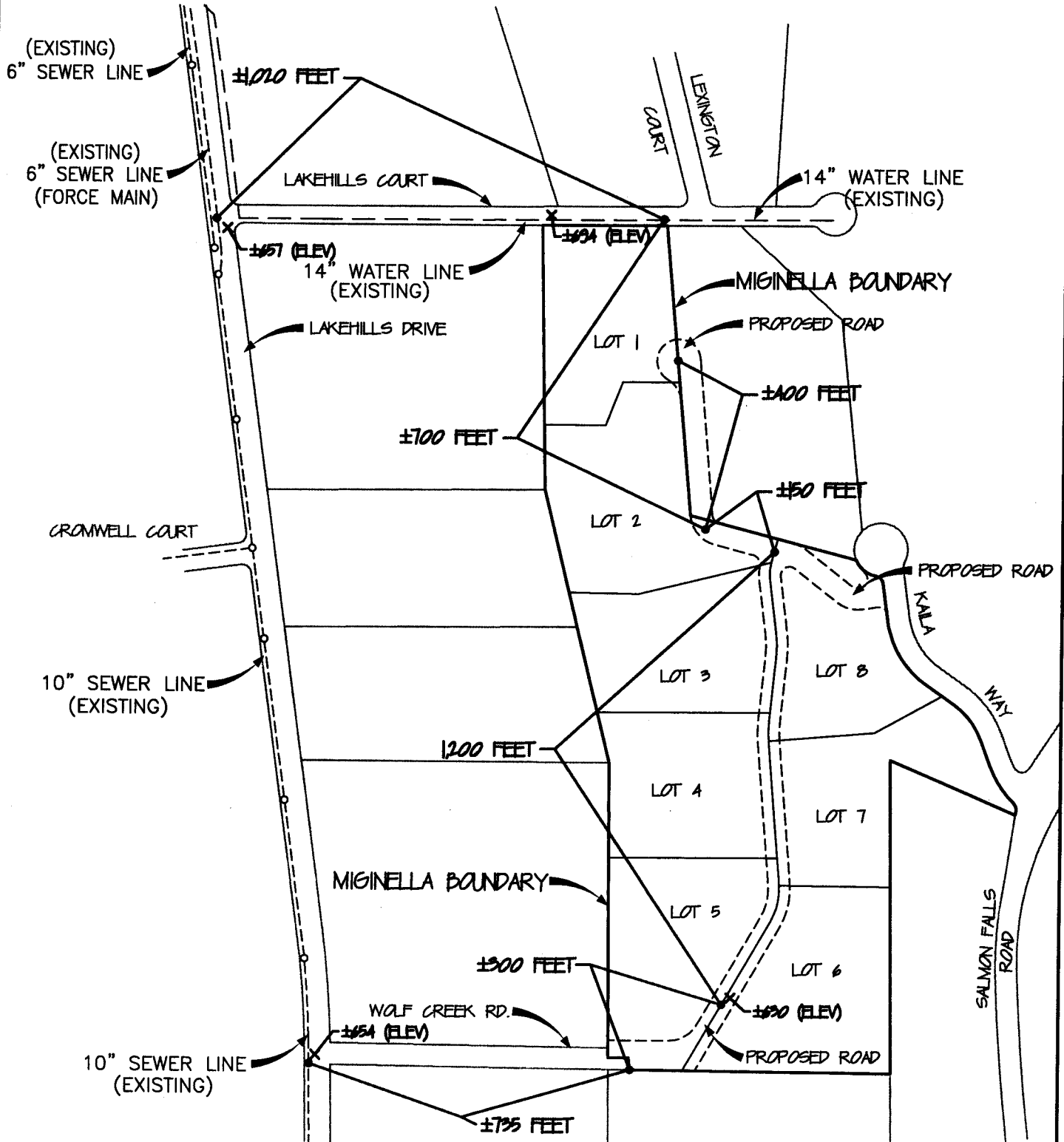

**MIGINELLA
 SEWER LINE EXTENSION EXHIBIT**

APN: 110-020-30 & 32 PARCEL 1, PM 44-91

GENE E. THORNE & ASSOCIATES, INC.

ENGINEERS, PLANNERS, SURVEYORS
 4080 Plaza Colorado Circle, Cameron Park, California 95682
 TEL: 530-877-1747 OR 916-985-7745 FAX: 530-878-4205
 EMAIL: mopping@thornecl.com

 APN 126-100-22-100 STATUS 00 TYPE 0 ROLL TRA 100-150 USE CD 22 SUPP Y
 OWNER NAME % OWN TYPE MAIL ADDRESS TYPE-%
 CHRISTENSEN KEN G TR 0.000 2030 SALMON FALLS RD
 CHRISTENSEN PEGGY R TR 0.000 EL DORADO HILLS CA
 CHRISTENSEN KG & PR FAM REV TR 100.000 TR ZIP 95762 M-ADD-CHG 06/28/2006
 SITUS ADDRESS, CHG DATE
 2030 SALMON FALLS RD

ZIP

TYPE, O.R.	REC.DATE	EFF.DATE	APP (%)	PAR/LOT	BLK	SUB.NO
R 0040036	06/15/06	06/15/06*1	N 0.00	SEC 14 10 08		
R 0010052	02/07/05	02/07/05*1	N 0.00	REC.MAP		AC 10.970 D-AB
R 3621591	09/03/91	09/03/91*2	N 0.00	1911	UNT	1 CREAT 03/25/1976

PARCEL BACKGROUND FROM: 06705105100

TO:

LAND	STRUCT-MOBILE	FIXED-EQ	PER-PROP	TOT-EXEMPT	NET-ROLL	CAAP
28,123	317,338	0	0	7,000	338,461	CL
STATUTORY PROP 8	APP DATE, CD., ID	PAR-COMP	EXEMPT-CD	VAL-CHG-R/P, P/P		
	03/02/91 A WJS		01	06/30/06 08/05/91		

MORE HISTORY

NEXT: UTM010 <ENTER>=PAGE 3 F3=QUIT F4=MENU F5/6=HIST(BACK/FWD)
 F7/8=NAMES(BACK/FWD) F9/F10=PAR BKGD(BACK/FWD) UTM020A

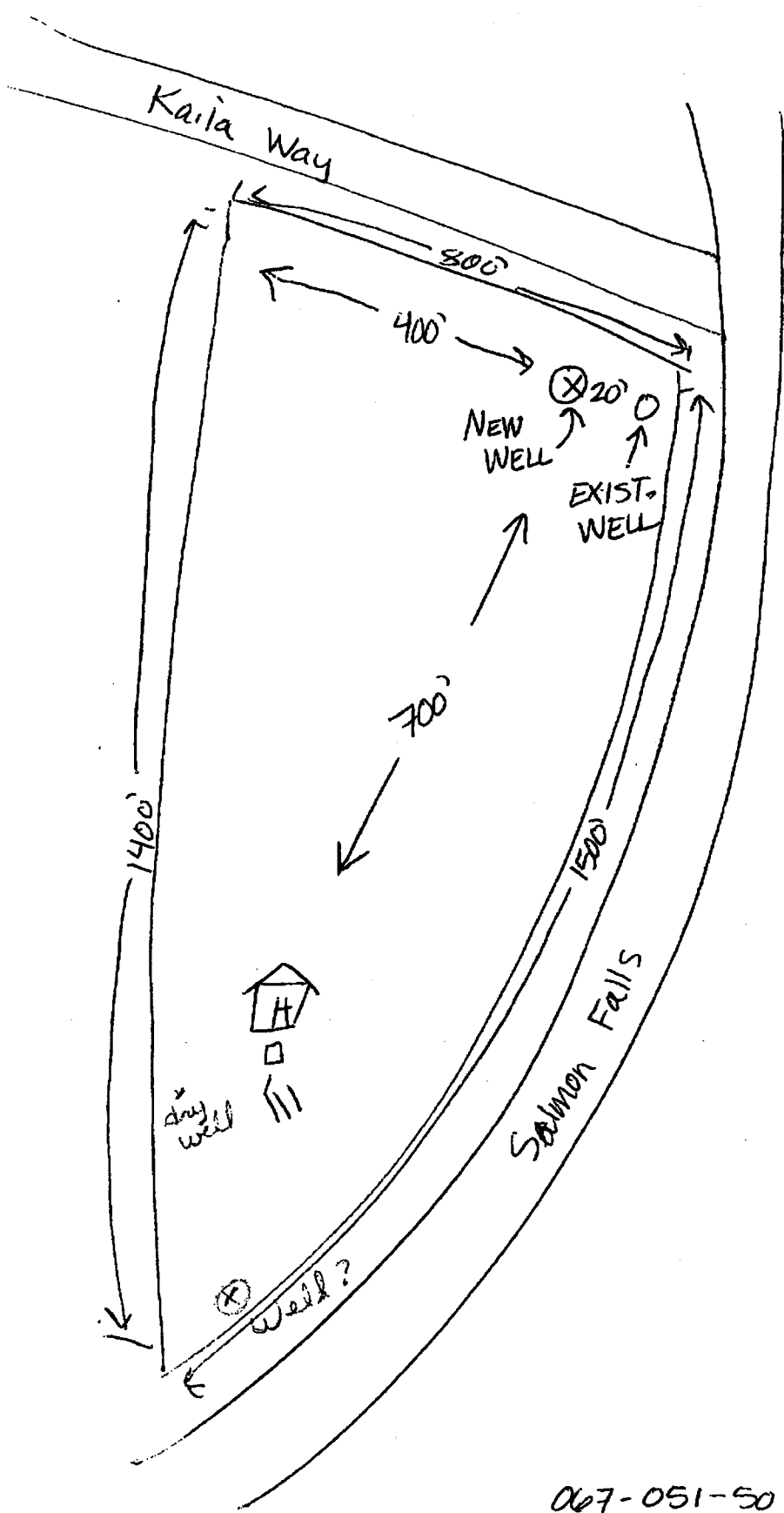

067-051-50-100
Christensen

EL DORADO COUNTY ENVIRONMENTAL MANAGEMENT DEPARTMENT

**DIVISION OF ENVIRONMENTAL HEALTH
2850 FAIRLANE CT.
PLACERVILLE, CA 95667
(530) 621-5300**

REPORT OF WELL PRODUCTION
(For Building Permit approvals, form must be original wet stamp)

OWNER OF PROPERTY: Ken & Peggy Christensen

ADDRESS OF OWNER: 2030 Salmon Falls Road

El Dorado Hills

LOCATION OF PROPERTY: 2030 Salmon Falls Road

El Dorado Hills, Ca 95762

ASSESSOR'S PARCEL #: 067-051-50-100 **WELL PERMIT #:** 5347

TO BE COMPLETED BY WELL DRILLER OR PUMP CONTRACTOR

Result of four (4) hour well production test: 3/4 gpm.

Date Performed: 21 August 2007

Was test performed with a pump installed?: Yes or No ****

Depth of well: 800 ft. **Static water level** 500 ft.

Diameter of well casing: 6 in.

I HEREBY CERTIFY THAT THE ABOVE INFORMATION IS TRUE AND CORRECT TO THE BEST OF MY KNOWLEDGE

ACTUAL WATER PRODUCTION DEPENDS UPON HYDROLOGICAL CONDITIONS BEYOND THE CONTROL OF CONTRACTOR, AND WHICH ARE SUBJECT TO DYNAMIC CHANGES IN SHORT PERIODS OF TIME. THEREFORE CONTRACTOR DOES NOT WARRANT THE CONTINUAL PRODUCTION OF ANY QUANTITY OR QUALITY OF WATER OBSERVED OR REPORTED AT ANY STAGE OF OR AT THE CONCLUSION OF THE PROJECT.

Test performed by: Jermaine M. // 677-2750
Jermaine M.
TRIANGLE WELL DRILLING

State License Number: 355933

WELL DRILLER MUST PROVIDE PLOT PLAN ON NEXT PAGE and COMPLETE BOTTOM PORTION IF WELL PRODUCTION IS LESS THAN 5 GPM.

EL DORADO COUNTY HEALTH DEPARTMENT
DIVISION OF ENVIRONMENTAL HEALTH

360 Fair Lane
Placerville, CA 95667
(916, 626-2411)

EL DORADO COUNTY
RECEIVED

MAR 30 1982

DIVISION OF ENVIRONMENTAL
HEALTH

REPORT OF WELL PRODUCTION

Owner of Property: BOB MARTIN - PEGGY'S PLACE
Address of Owner: SALMON FALLS ROAD
FOLSOM CAL
Location of Property: OFF SALMON FALLS RD. APPROX
3/4 MI NORTH GREEN VALLEY RD. (LEFT SIDE)
Assessor's Parcel Number: X
Builder: _____

Results of four (4) hour well production test: 8 gpm

Date Performed: 2/4/81

WELL #3

I HEREBY CERTIFY THAT THE ABOVE INFORMATION IS TRUE
AND CORRECT TO THE BEST OF MY KNOWLEDGE.

Test Performed by: H. COUNTRY WELL DRILLING INC.

State License Number: 343253

By [Signature]

CONTRACTORS ARE REQUIRED BY LAW TO BE LICENSED
AND REGULATED BY THE CONTRACTORS' STATE LICENSE
BOARD. ANY QUESTIONS CONCERNING A CONTRACTOR
MAY BE REFERRED TO THE REGISTRAR OF THE BOARD
WHOSE ADDRESS IS:
CONTRACTORS' STATE LICENSE BOARD
1020 H STREET
SACRAMENTO, CALIFORNIA 95814