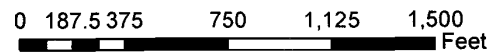


**File No. S14-0009**  
**Location Map**  
 AT&T Cell Tower Skyline Drive



**EXHIBIT A**

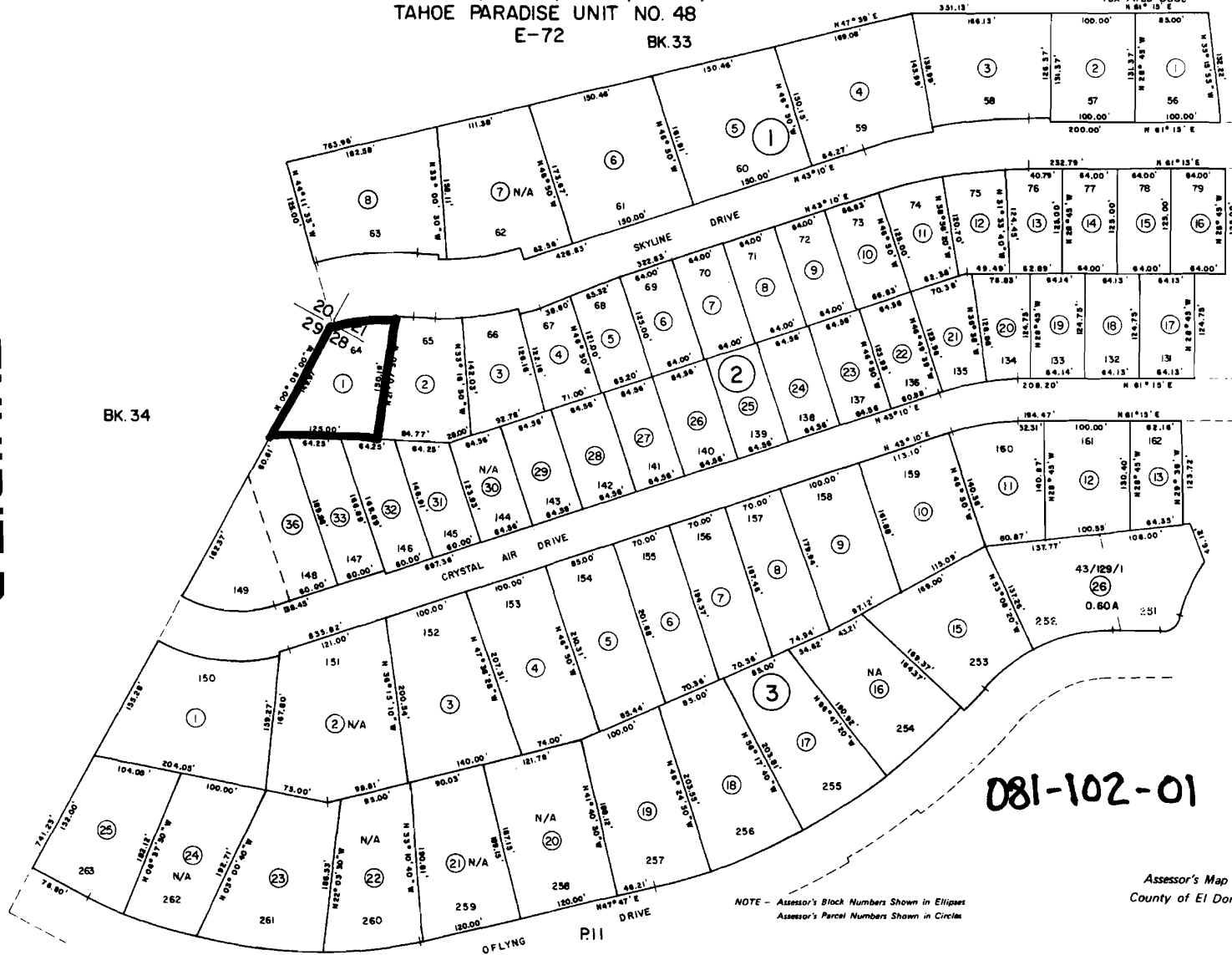
POR. SECS. 20,21&28, T.12N., R.18E., M.D.M.  
 TAHOE PARADISE UNIT NO. 48  
 E-72 BK.33

Tax Area Code

81:10



EXHIBIT B

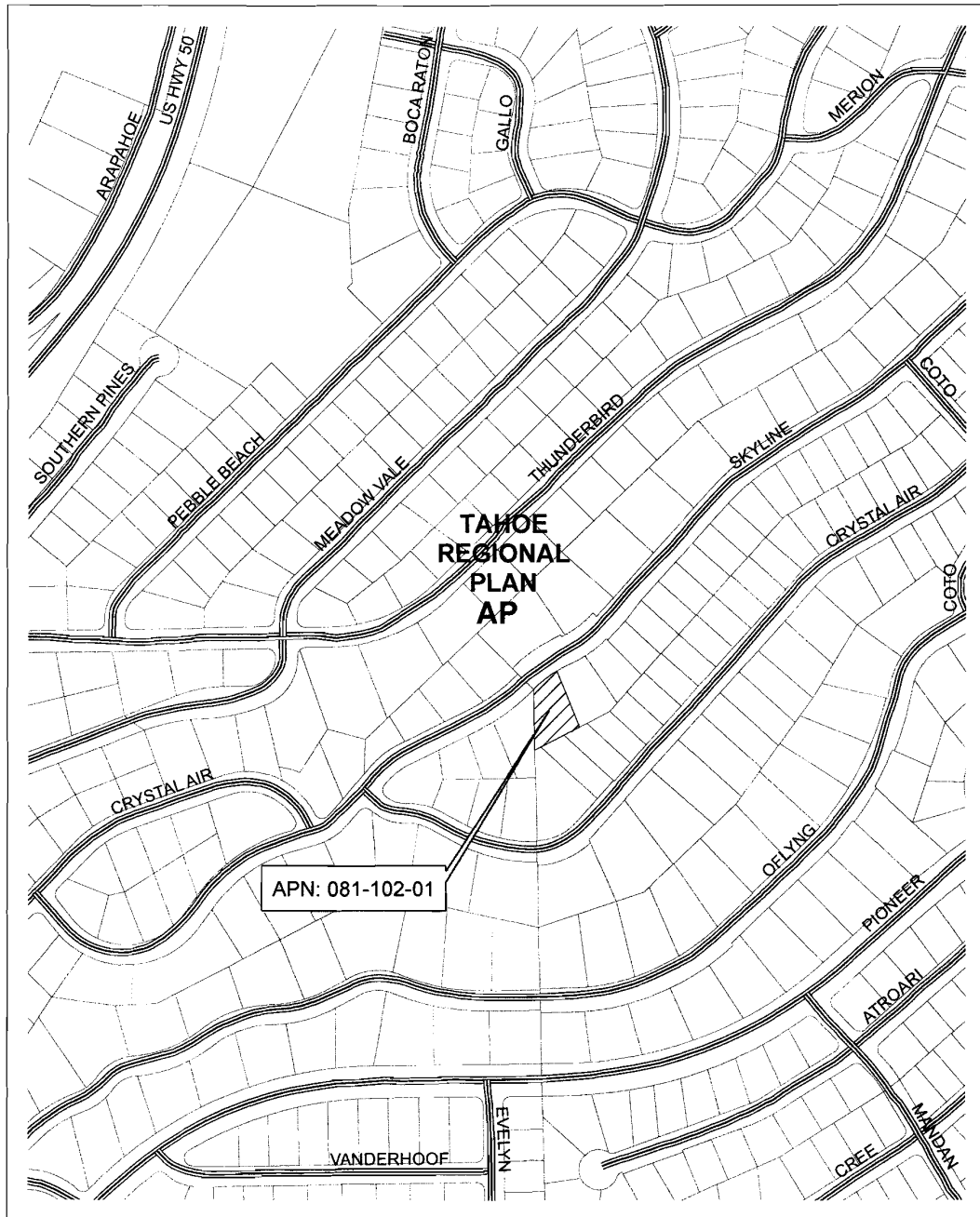


P08

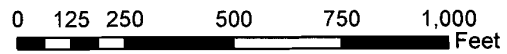
081-102-01

NOTE - Assessor's Block Numbers Shown in Ellipses  
 Assessor's Parcel Numbers Shown in Circles

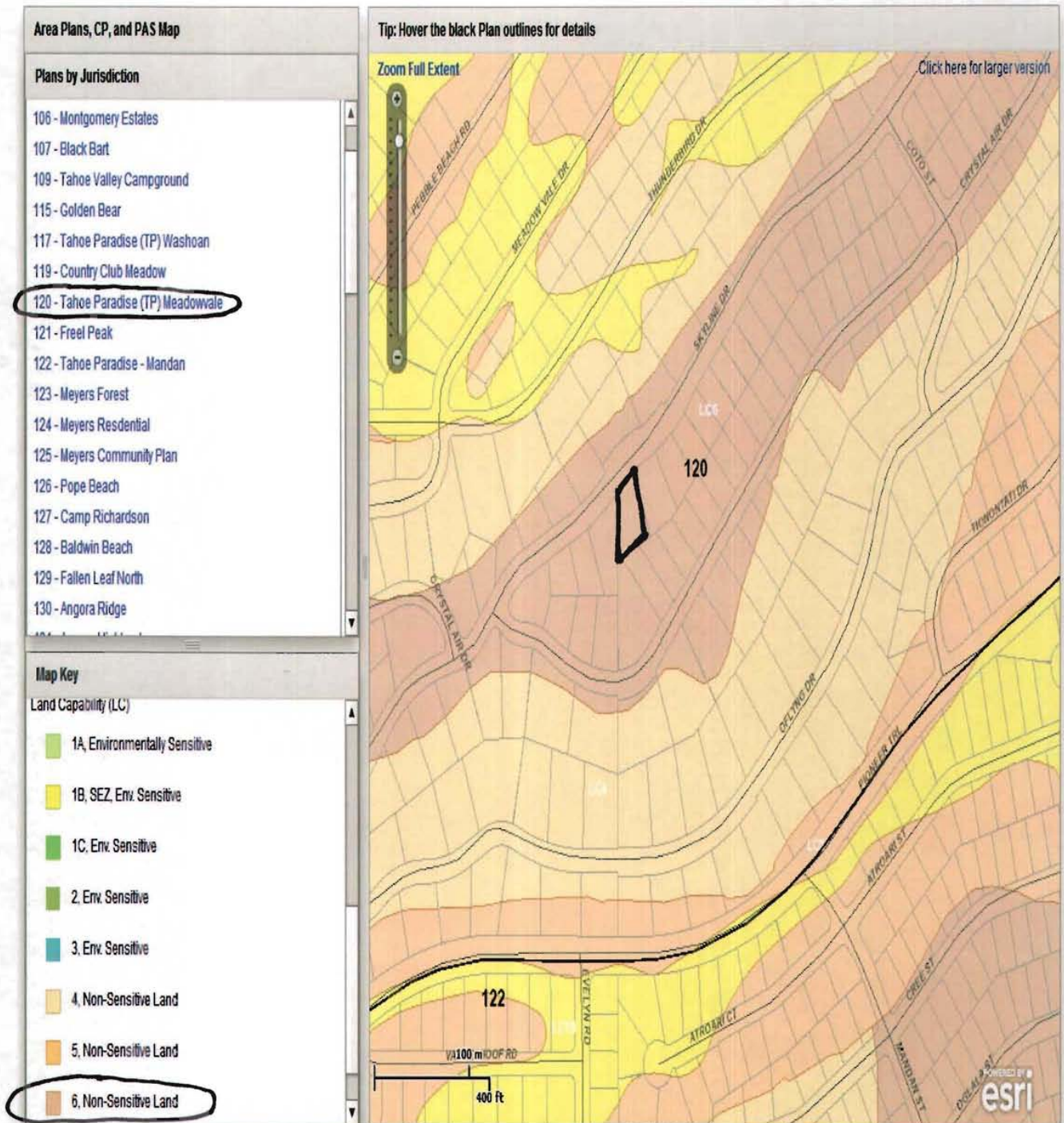
Assessor's Map Bk. 81 -- Pg. 10  
 County of El Dorado, California



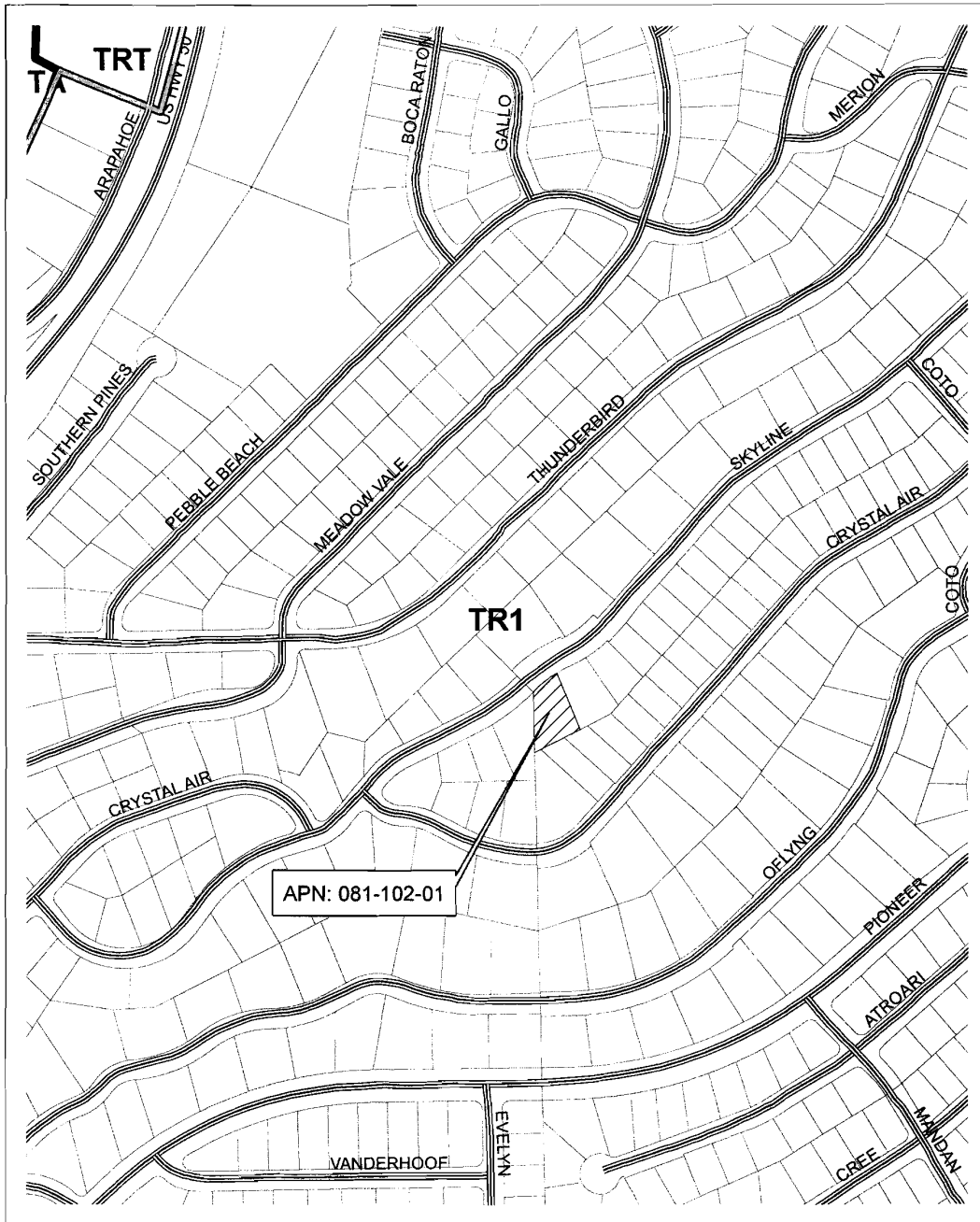
**File No. S14-0009**  
**General Plan Map**  
 AT&T Cell Tower Skyline Drive



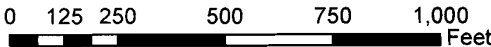
**EXHIBIT C**



# EXHIBIT C-1

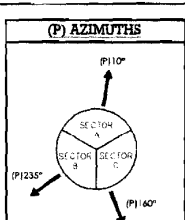


**File No. S14-0009**  
**Zoning Map**  
 AT&T Cell Tower Skyline Drive

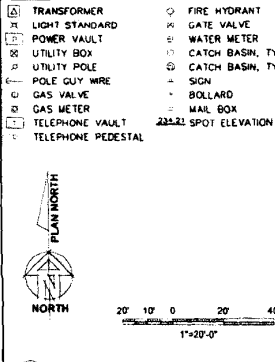


**EXHIBIT D**

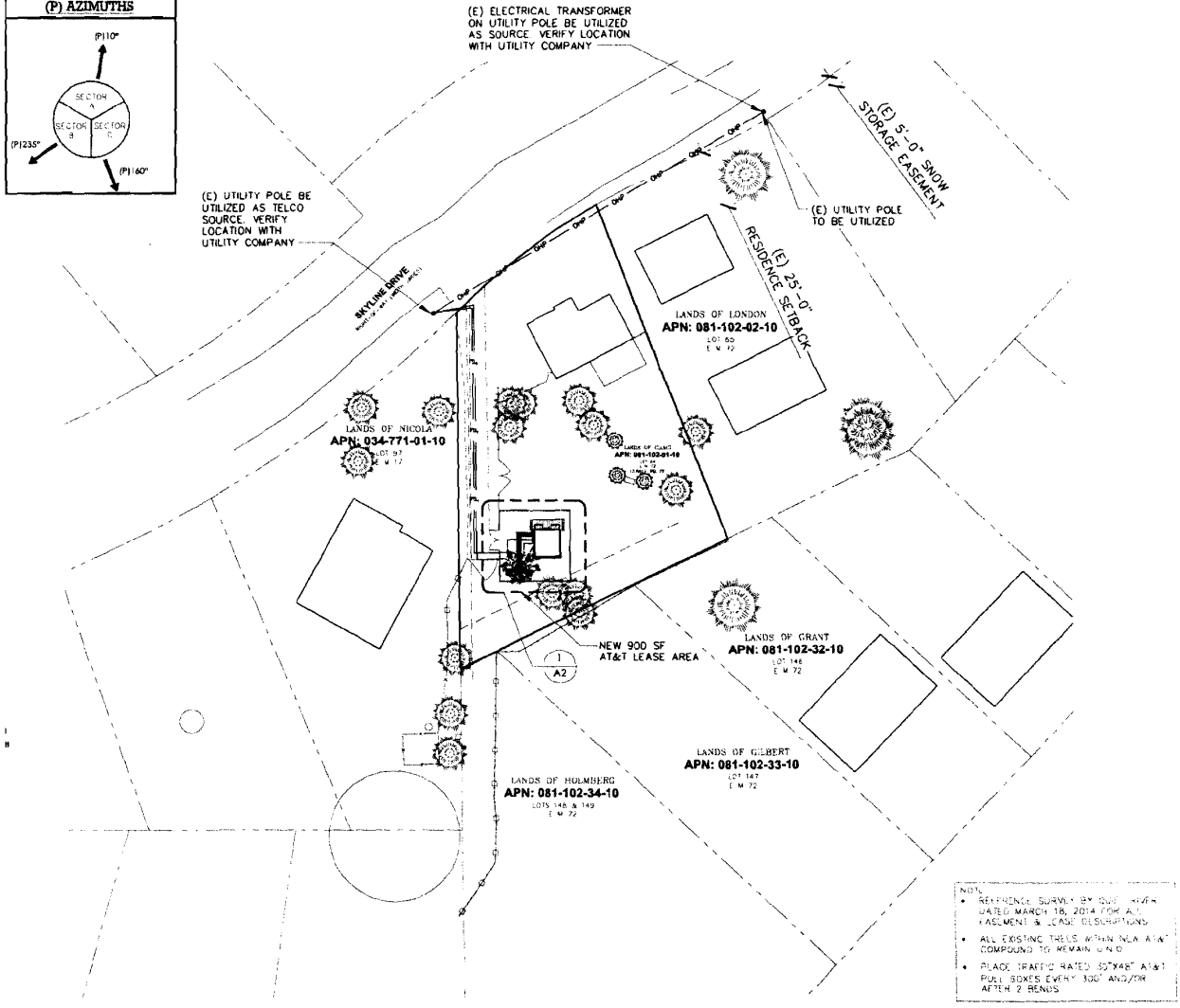
AP	APPLICABLE
AS	AS-BUILT
BL	BUILDING
BR	BRICK
CC	CONCRETE
CD	CORNER
CL	CENTERLINE
CLC	CONCRETE CONTROL
CLD	CONCRETE DRAIN
CLF	CONCRETE FLOOR
CLG	CONCRETE GROUND
CLH	CONCRETE HOLE
CLK	CHAIN LINK FENCE
CLM	CHAIN LINK MESH
CLP	CHAIN LINK POST
CLR	CHAIN LINK RAIL
CLW	CHAIN LINK WALL
CLX	CHAIN LINK X
CLY	CHAIN LINK Y
CLZ	CHAIN LINK Z
CL1	CHAIN LINK 1
CL2	CHAIN LINK 2
CL3	CHAIN LINK 3
CL4	CHAIN LINK 4
CL5	CHAIN LINK 5
CL6	CHAIN LINK 6
CL7	CHAIN LINK 7
CL8	CHAIN LINK 8
CL9	CHAIN LINK 9
CL0	CHAIN LINK 0
CL10	CHAIN LINK 10
CL11	CHAIN LINK 11
CL12	CHAIN LINK 12
CL13	CHAIN LINK 13
CL14	CHAIN LINK 14
CL15	CHAIN LINK 15



(---)	SUBJECT BOUNDARY LINE
(---	RIGHT-OF-WAY CENTERLINE
(---	RIGHT-OF-WAY LINE
(---	ADJACENT BOUNDARY LINE
(---	OVERHEAD POWER LINE
(---	UNDERGROUND POWER LINE
(---	BURIED GAS LINE
(---	OVERHEAD TELEPHONE LINE
(---	BURIED TELEPHONE LINE
(---	BURIED WATER LINE
(---	BURIED SANITARY SEWER
(---	BURIED STORM DRAIN
(---	VEGETATION LINE
(---	CHAIN LINK FENCE
(---	WOOD FENCE
(A)	TRANSFORMER
(S)	LIGHT STANDARD
(V)	POWER VAULT
(U)	UTILITY BOX
(P)	UTILITY POLE
(G)	POLE GUY WIRE
(G)	GAS VALVE
(M)	GAS METER
(T)	TELEPHONE VAULT
(P)	TELEPHONE PEDESTAL
(H)	FIRE HYDRANT
(V)	GATE VALVE
(M)	WATER METER
(B)	CATCH BASIN, TYPE I
(C)	CATCH BASIN, TYPE II
(S)	SIGN
(B)	BOLLARD
(M)	MAIL BOX
(E)	SPOT ELEVATION



OVERALL SITE PLAN  
SCALE 1"=20'



Project No. **CNU6214**

**SKYLINE DR. & CRYSTAL AIR DR.**

1697 SKYLINE DR. SOUTH LAKE TAHOE, CA 96150

at&t

Share 2 Snow Wireless

124 ANATA DRIVE  
FOLSOM, CA 95641  
PHONE: 916-910-1350  
FAX: 916-910-3725

AT&T SITE NO: CNU6214

PROJECT NO: 114098

DRAWN BY: ASG

CHECKED BY: RJG

NO.	DATE	DESCRIPTION

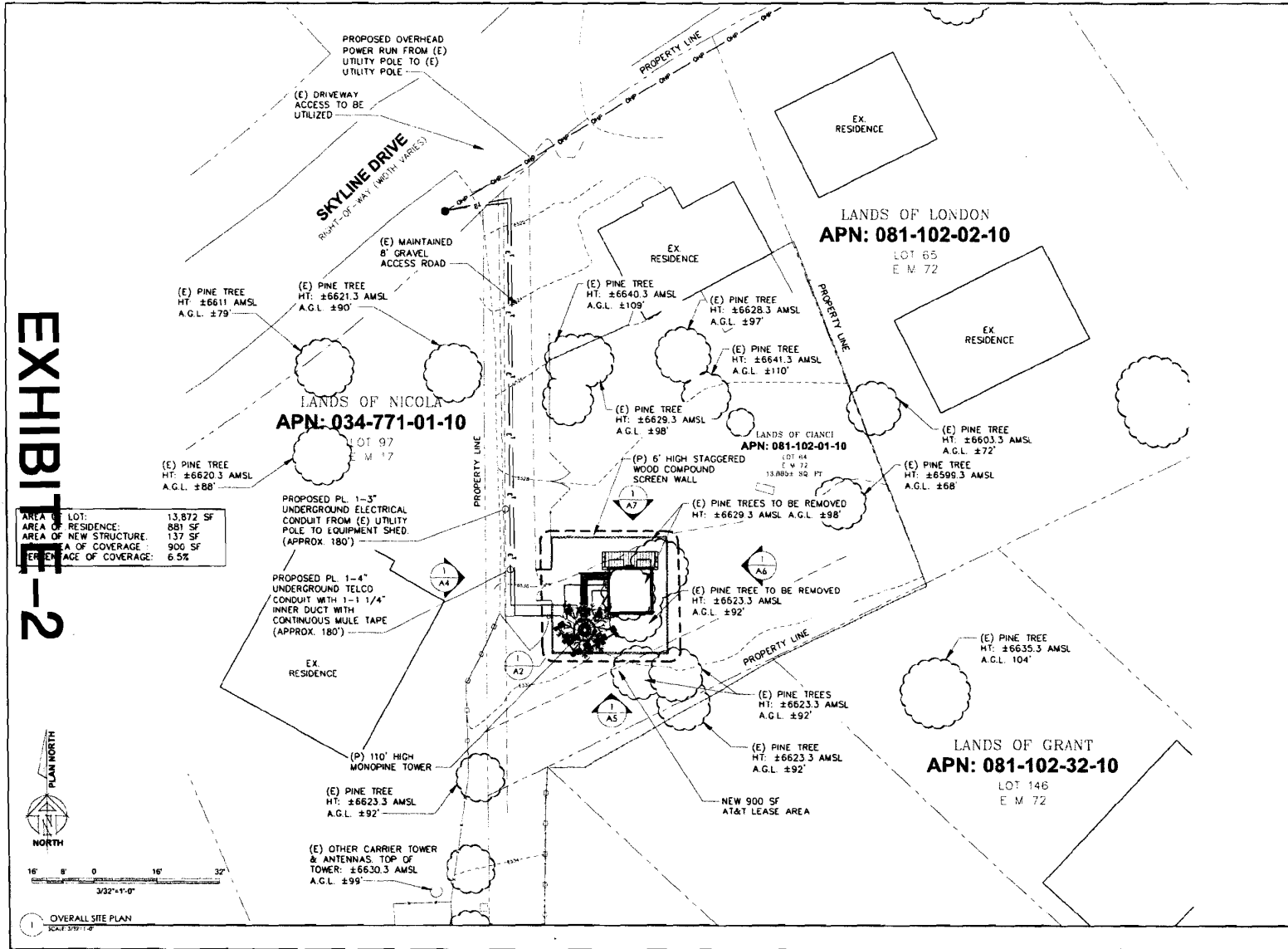
W-T COMMUNICATION DESIGN GROUP, LLC

W-T COMMUNICATION DESIGN GROUP, LLC  
2015 BRIDGE AVENUE  
SUITE 200  
FOLSOM, CA 95641  
PHONE: 916-910-1350  
FAX: 916-910-3725  
WWW.WTDESIGN.COM

OVERALL SITE PLAN

SHEET NUMBER **A1**

# EXHIBIT E-2



Used for  
**CNU6214**  
SKYLINE DR. &  
CRYSTAL AIR DR.  
1697 SKYLINE DR.  
SOUTH LAKE TAHOE  
CA 96150



AT&T SHEET NO: CNU6214  
PROJECT NO: T14098  
DRAWN BY: ASG  
CHECKED BY: RJG

DATE	
REV	
NO.	
DESCRIPTION	
BY	
DATE	
REV	
NO.	
DESCRIPTION	
BY	
DATE	

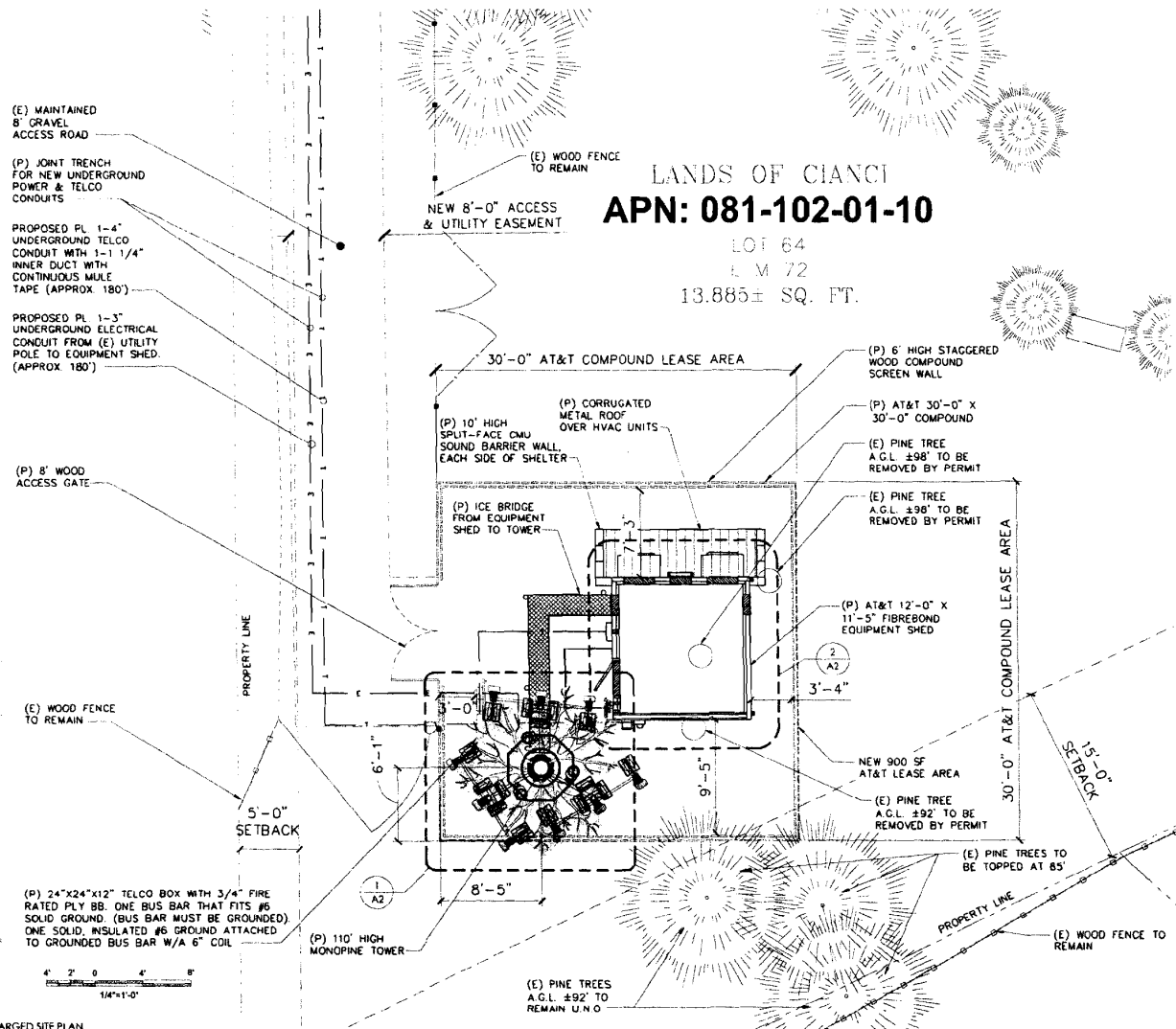
IF YOU ARE A REGISTERED PROFESSIONAL ENGINEER, ARCHITECT, LANDSCAPE ARCHITECT, OR PROFESSIONAL LAND SURVEYOR, YOU MUST SIGN AND SEAL THIS SET OF DRAWINGS IN ACCORDANCE WITH THE REQUIREMENTS OF THE BOARD OF PROFESSIONAL ENGINEERS AND SURVEYORS OF THE STATE OF CALIFORNIA. OTHERWISE, YOU ARE NOT TO SIGN OR SEAL THIS SET OF DRAWINGS.

**WT**  
**W-T COMMUNICATION DESIGN GROUP, LLC**  
2015 S. BURNETT AVENUE  
SUITE 200  
FOLSOM, CA 95680  
PH: 916-972-8653  
WWW.WT-COMMDESIGN.COM

SHEET TITLE  
DETAILED OVERALL SITE PLAN

SHEET NUMBER  
**A1.1**

# EXHIBIT E-3



NOTE:  
 MONOPINE BRANCHES AND ANTENNAS ARE NOT SHOWN FOR CLARITY

NOTE:  
 REFERENCE SURVEY BY WJET HENNER DATED MARCH 18, 2014 FOR ALL EASEMENT & LEASE DESCRIPTIONS

Sheet No  
**CNU6214**  
 SKYLINE DR. &  
 CRYSTAL AIR DR.  
 1697 SKYLINE DR.  
 SOUTH LAKE TAHOE,  
 CA 96150



AT&T SHE NO: CNU6214  
 PROJECT NO: T140V98  
 DRAWN BY: ASG  
 CHECKED BY: RJG

NO.	DATE	DESCRIPTION
1	11/15/14	ISSUED FOR PERMIT
2	11/15/14	ISSUED FOR PERMIT
3	11/15/14	ISSUED FOR PERMIT
4	11/15/14	ISSUED FOR PERMIT
5	11/15/14	ISSUED FOR PERMIT
6	11/15/14	ISSUED FOR PERMIT
7	11/15/14	ISSUED FOR PERMIT
8	11/15/14	ISSUED FOR PERMIT
9	11/15/14	ISSUED FOR PERMIT
10	11/15/14	ISSUED FOR PERMIT

W-T COMMUNICATION DESIGN GROUP, LLC  
 2015 PULASKI AVENUE  
 SUITE 100  
 SACRAMENTO, CA 95833  
 TEL: (916) 486-8888  
 WWW.WTDESIGN.COM

**W-T**  
**W-T COMMUNICATION DESIGN GROUP, LLC**  
 2015 PULASKI AVENUE  
 SUITE 100  
 SACRAMENTO, CA 95833  
 TEL: (916) 486-8888  
 WWW.WTDESIGN.COM

SHEET TITLE  
**ENLARGED SITE PLAN**

SHEET NUMBER  
**A2**

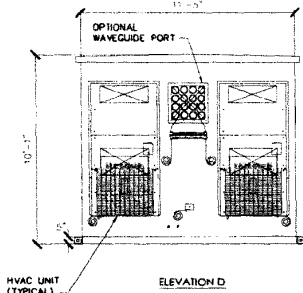
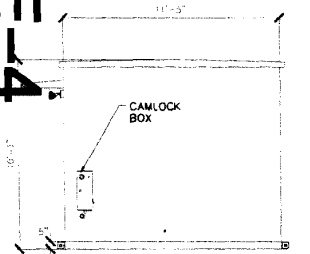
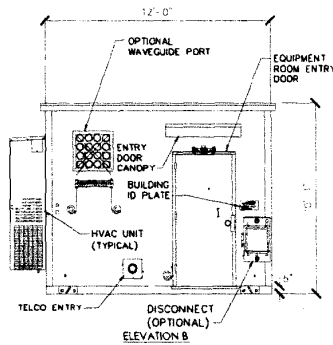
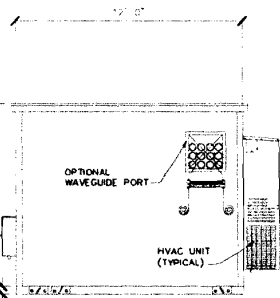


**REVIEWERS NOTE:**

THIS EQUIPMENT SHED IS PREFABRICATED BY FIBREBOND CORPORATION OF MINDEN, LA. THIS PAGE IS FOR REFERENCE ONLY. SEE ACTUAL BUILDING PLANS BY FIBREBOND FOR CONSTRUCTION DETAILS, INTERIOR ELECTRIC LAYOUT, FIRE RATING INFORMATION, ETC. ...

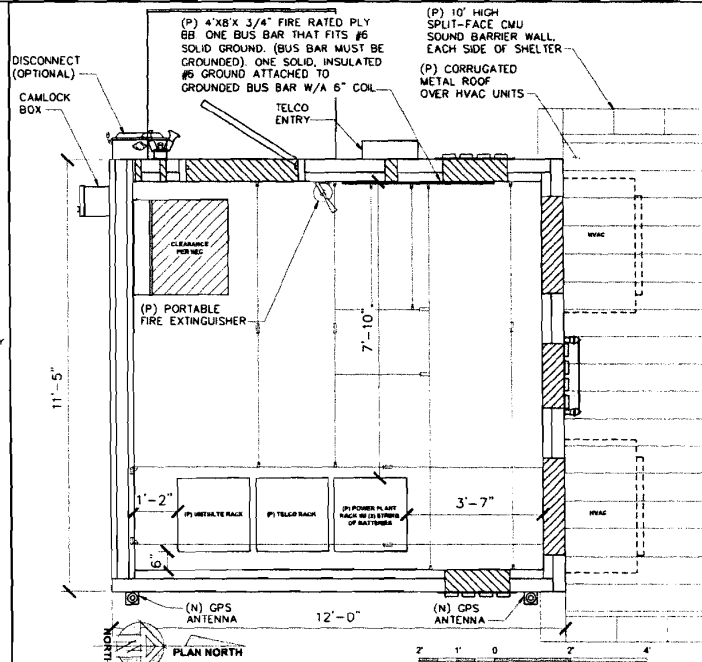
\* EQUIPMENT SHED IS 2 HOUR FIRE RATED AND MADE FROM 5000 PSI CONCRETE.

**EXHIBIT E-4**



3 EQUIPMENT SHED ELEVATIONS

SCALE: 3/8"=1'-0"

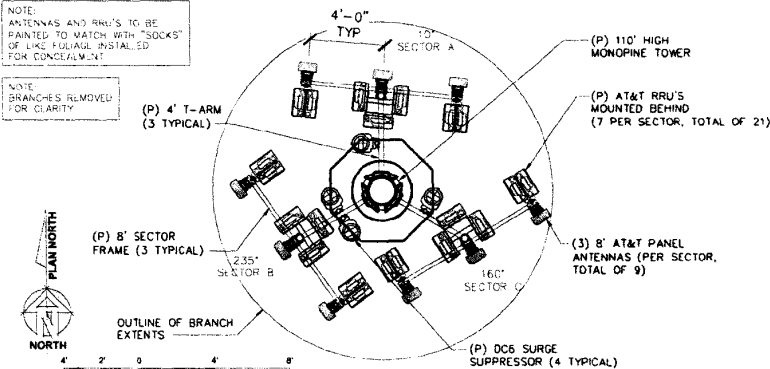


2 FIBREBOND 11'-5" X 12'-0" PRE-FABRICATED EQUIPMENT SHED PLAN

SCALE: 3/8"=1'-0"

NOTE: ANTENNAS AND RRU'S TO BE PAINTED TO MATCH WITH "SOCKS" OF LIKE MATERIAL INSTALLED FOR CONCEALMENT.

NOTE: BRANCHES REMOVED FOR CLARITY.



1 ANTENNA PLAN

SCALE: 3/8"=1'-0"

Drawn For  
**CNU6214**  
SKYLINE DR. &  
CRYSTAL AIR DR.  
1697 SKYLINE DR.  
SOUTH LAKE TAHOE,  
CA 96150



AT&T SITE NO:	CNU6214
PROJECT NO:	T140498
DRAWN BY:	ASG
CHECKED BY:	BJG

NO.	DATE	DESCRIPTION
1	08/11/14	ISSUED FOR PERMITS
2	08/11/14	REVISION: CHANGE PERMITS
3	08/11/14	REVISION: CHANGE PERMITS
4	08/11/14	REVISION: CHANGE PERMITS
5	08/11/14	REVISION: CHANGE PERMITS
6	08/11/14	REVISION: CHANGE PERMITS
7	08/11/14	REVISION: CHANGE PERMITS
8	08/11/14	REVISION: CHANGE PERMITS
9	08/11/14	REVISION: CHANGE PERMITS
10	08/11/14	REVISION: CHANGE PERMITS

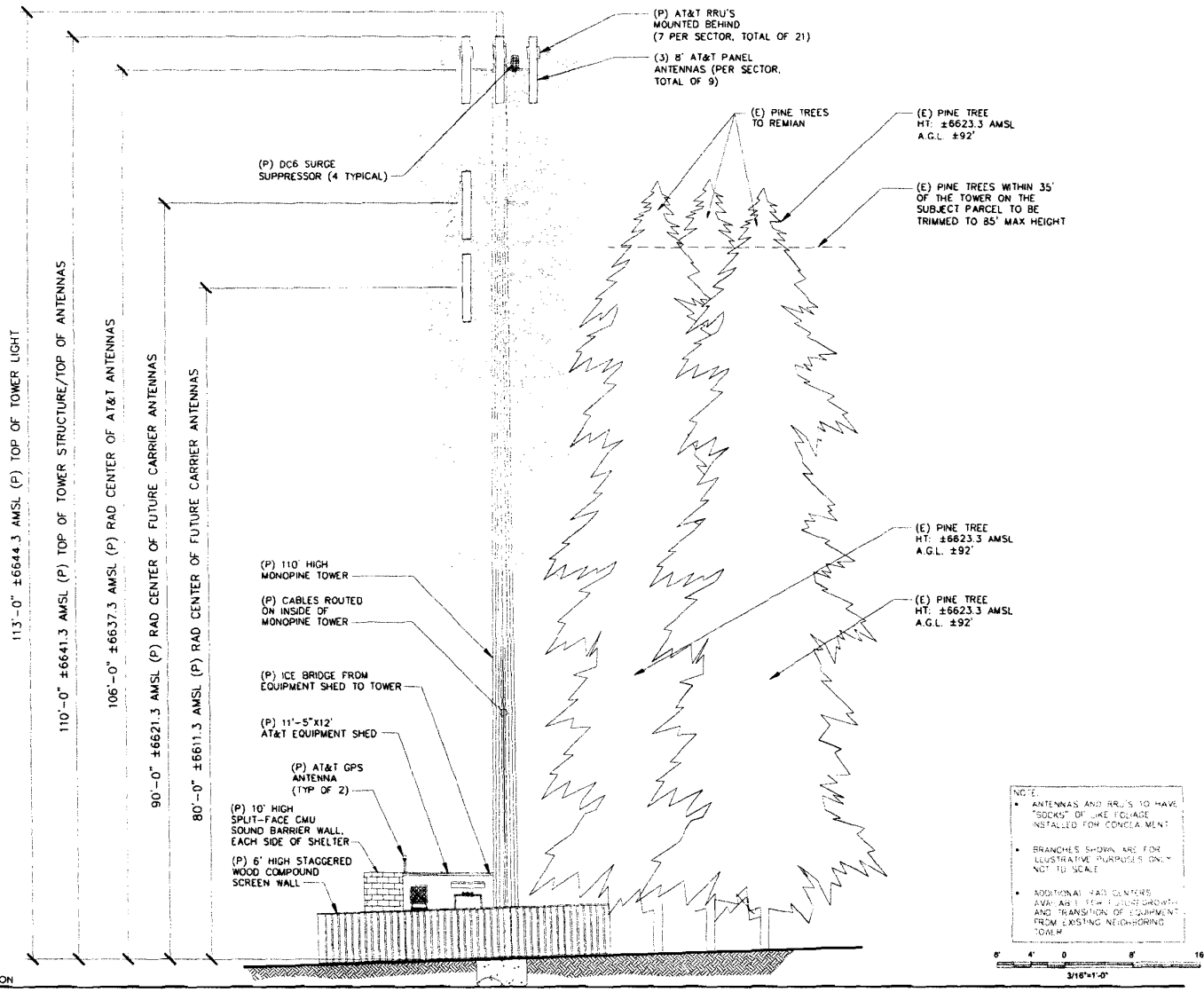
As a condition of contract, the user of this drawing agrees to indemnify and hold the designer harmless for any and all claims, damages, losses, and expenses, including reasonable attorneys' fees, that may be incurred by the designer in connection with the use of this drawing.



SHEET TITLE:  
**EQUIPMENT SHED  
PLAN, ELEVATIONS  
& ANTENNA PLAN**

SHEET NUMBER  
**A3**

# EXHIBIT E-5



1 PROPOSED WEST ELEVATION  
SCALE 3/16"=1'-0"

Issued To:

**CNU6214**

SKYLINE DR. & CRYSTAL AIR DR.

1697 SKYLINE DR  
SOUTH LAKE TAHOE,  
CA 96150

Shore 2 Shore Wireless  
770 SHORE DRIVE  
FOLSOM, CA 95630  
TEL: 916-928-1181  
FAX: 916-928-2221

AT&T SITE NO: CNU6214

PROJECT NO: T140498

DRAWN BY: ASG

CHECKED BY: R/JG

1	DATE	DESCRIPTION
2		
3		
4		
5		
6		
7		
8		
9		
10		
11		
12		
13		
14		
15		
16		
17		
18		
19		
20		
21		
22		
23		
24		
25		
26		
27		
28		
29		
30		

Designer:

W-T COMMUNICATION DESIGN GROUP, LLC

2700 PRIMA DRIVE  
SOUTH LAKE TAHOE, CA 96150  
TEL: 916-928-1181 FAX: 916-928-2221  
www.wtcommgroup.com

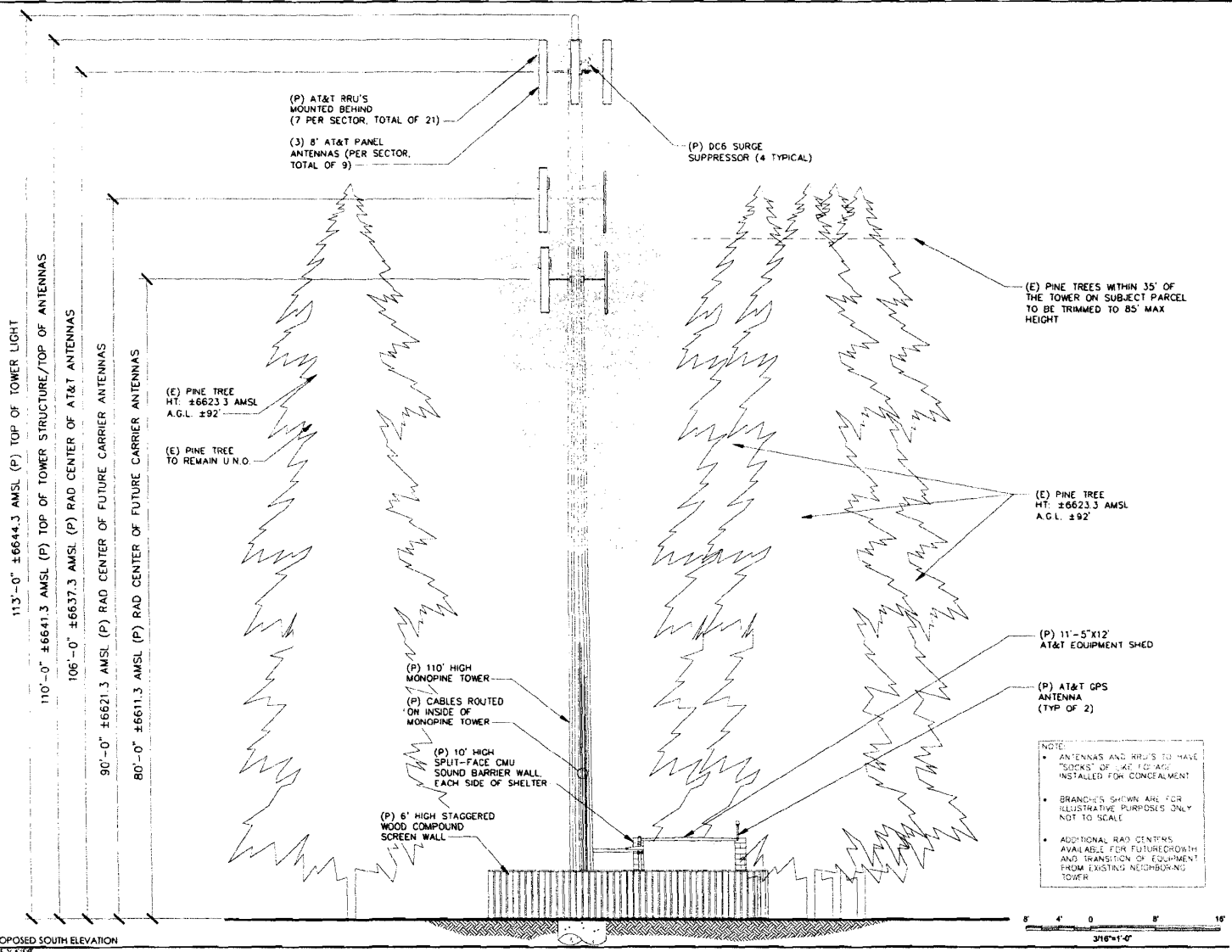
SHEET TITLE:

WEST ELEVATION

SHEET NUMBER:

**A4**

# EXHIBIT E-6



Wired for  
**CNU6214**  
SKYLINE DR. & CRYSTAL AIR DR.  
1697 SKYLINE DR  
SOUTH LAKE TAHOE, CA 96150

**at&t**

**2**  
SOUTH 2 SITES Wireless  
124 AMAYA CURVE  
FOUNDER, CA 95646  
PHONE: 916-457-5549  
FAX: 916-457-5551

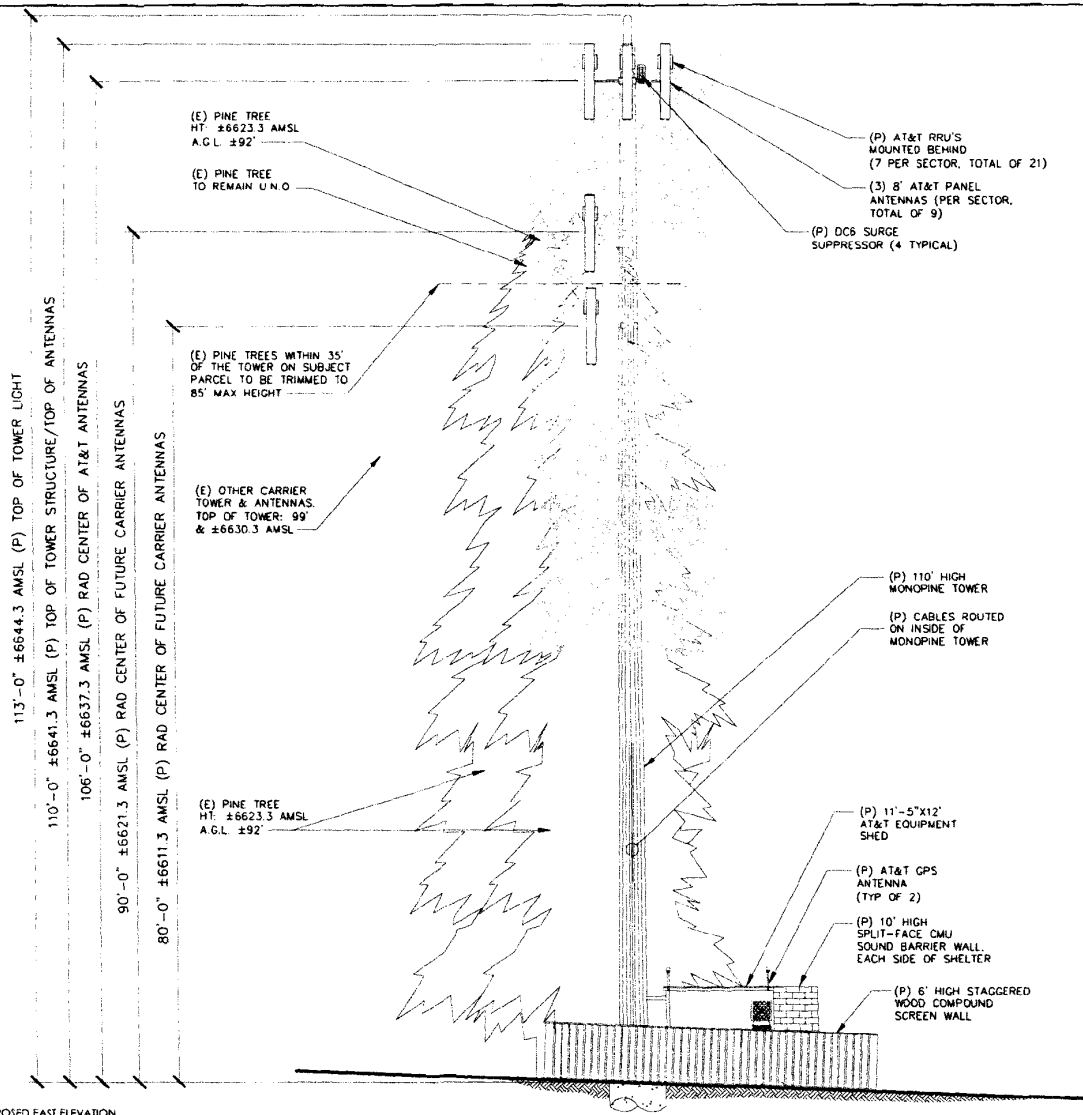
AT&T SHE NO:	CNU6214
PROJECT NO:	T140498
DRAWN BY:	ASG
CHECKED BY:	RJG
DATE:	
BY:	
DATE:	
BY:	
DATE:	
BY:	
DATE:	
BY:	
DATE:	

W-T  
**W-T COMMUNICATION DESIGN GROUP, LLC.**  
www.wtcomm.com  
1120 N. WILSON ROAD, SUITE 200  
SOUTH LAKE TAHOE, CA 96150  
PHONE: 916-457-5549  
FAX: 916-457-5551

SHEET TITLE  
SOUTH ELEVATION

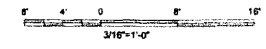
SHEET NUMBER  
**A5**

# EXHIBIT E-7



NOTE

- ANTENNAS AND RRU'S TO HAVE "HOOKS" OF THE FOLIAGE INSTALLED FOR CONCEALMENT
- BRANCHES SHOWN ARE FOR ILLUSTRATIVE PURPOSES ONLY. NOT TO SCALE
- ADDITIONAL RAD CENTERS AVAILABLE FOR FUTURE GROWTH AND TRANSFER OF EQUIPMENT FROM EXISTING NEIGHBORING TOWER



1 PROPOSED EAST ELEVATION  
SCALE: 1/8" = 1'-0"

Project ID:  
**CNU6214**  
**SKYLINE DR. & CRYSTAL AIR DR.**  
1697 SKYLINE DR  
SOUTH LAKE TAHOE,  
CA 96150



AT&T SHEET: CNU6214  
PROJECT NO.: T146498  
DRAWN BY: ASG  
CHECKED BY: RJG

NO.	DATE	DESCRIPTION

License:

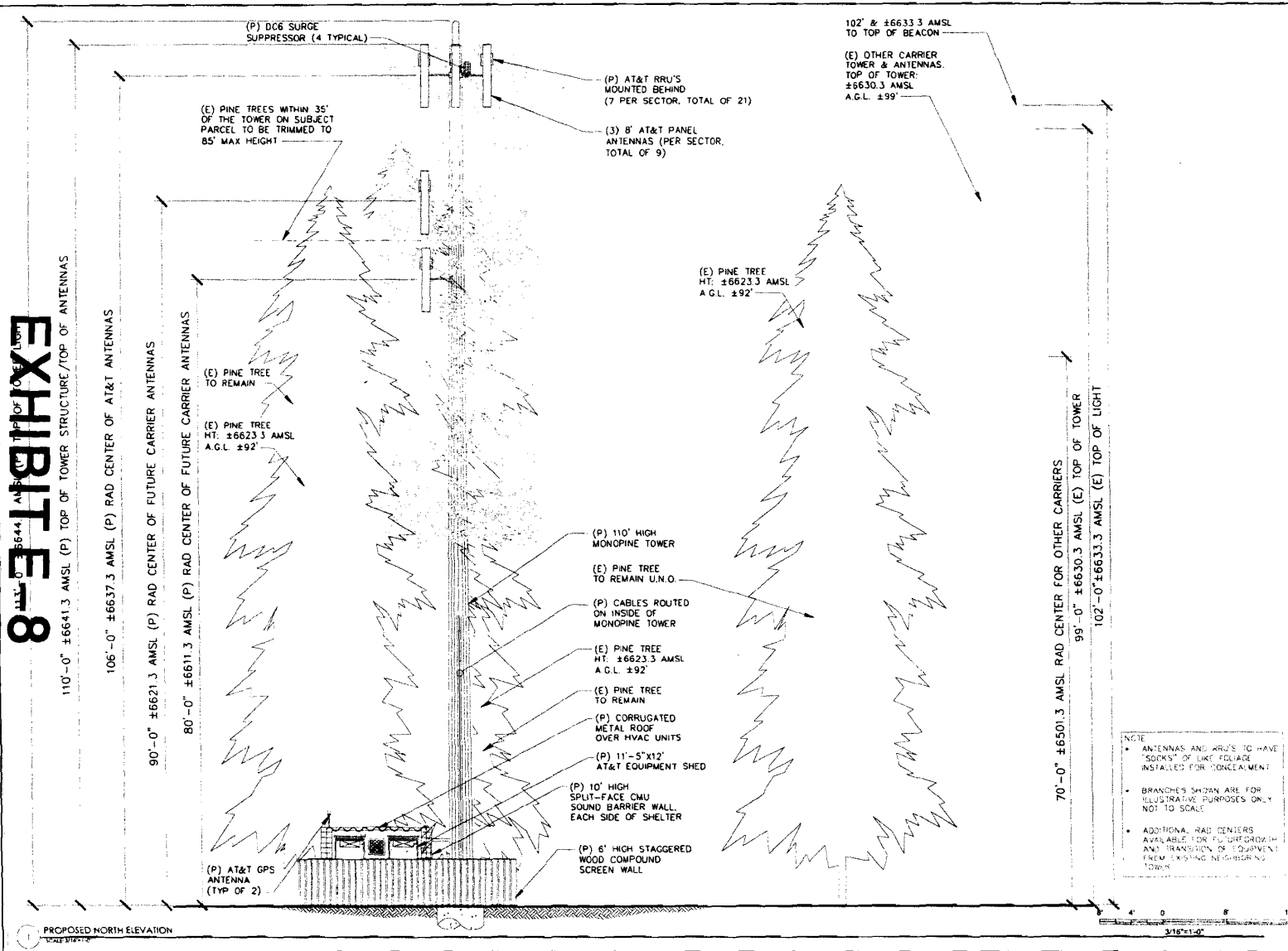
IF A MODIFICATION TO THE PROJECT IS REQUIRED, THE CLIENT MUST CONTACT SHORE 2 SHORE WIRELESS FOR APPROVAL.



SHEET NO:  
**EAST ELEVATION**

SHEET NUMBER  
**A6**

# EXHIBIT 8



Need for  
**CNU6214**  
 SKYLINE DR. &  
 CRYSTAL AIR DR.  
 1697 SKYLINE DR  
 SOUTH LAKE TAHOE,  
 CA 96150



AT&T PROJ NO: CNU6214  
 PROJECT NO: T140498  
 DRAWN BY: ASD  
 CHECKED BY: RJG

NO.	DATE	DESCRIPTION
1	01/14/04	ISSUE FOR PERMITS
2	02/14/04	ISSUE FOR PERMITS
3	03/14/04	ISSUE FOR PERMITS
4	04/14/04	ISSUE FOR PERMITS
5	05/14/04	ISSUE FOR PERMITS
6	06/14/04	ISSUE FOR PERMITS
7	07/14/04	ISSUE FOR PERMITS
8	08/14/04	ISSUE FOR PERMITS
9	09/14/04	ISSUE FOR PERMITS
10	10/14/04	ISSUE FOR PERMITS
11	11/14/04	ISSUE FOR PERMITS
12	12/14/04	ISSUE FOR PERMITS

FOR INFORMATION OF THE USER, THIS DRAWING IS THE PROPERTY OF W-T COMMUNICATION DESIGN GROUP, LLC. IT IS TO BE USED ONLY FOR THE PROJECT AND SITE SPECIFICALLY IDENTIFIED HEREON. ANY REUSE OR MODIFICATION OF THIS DRAWING WITHOUT THE WRITTEN PERMISSION OF W-T COMMUNICATION DESIGN GROUP, LLC IS STRICTLY PROHIBITED.

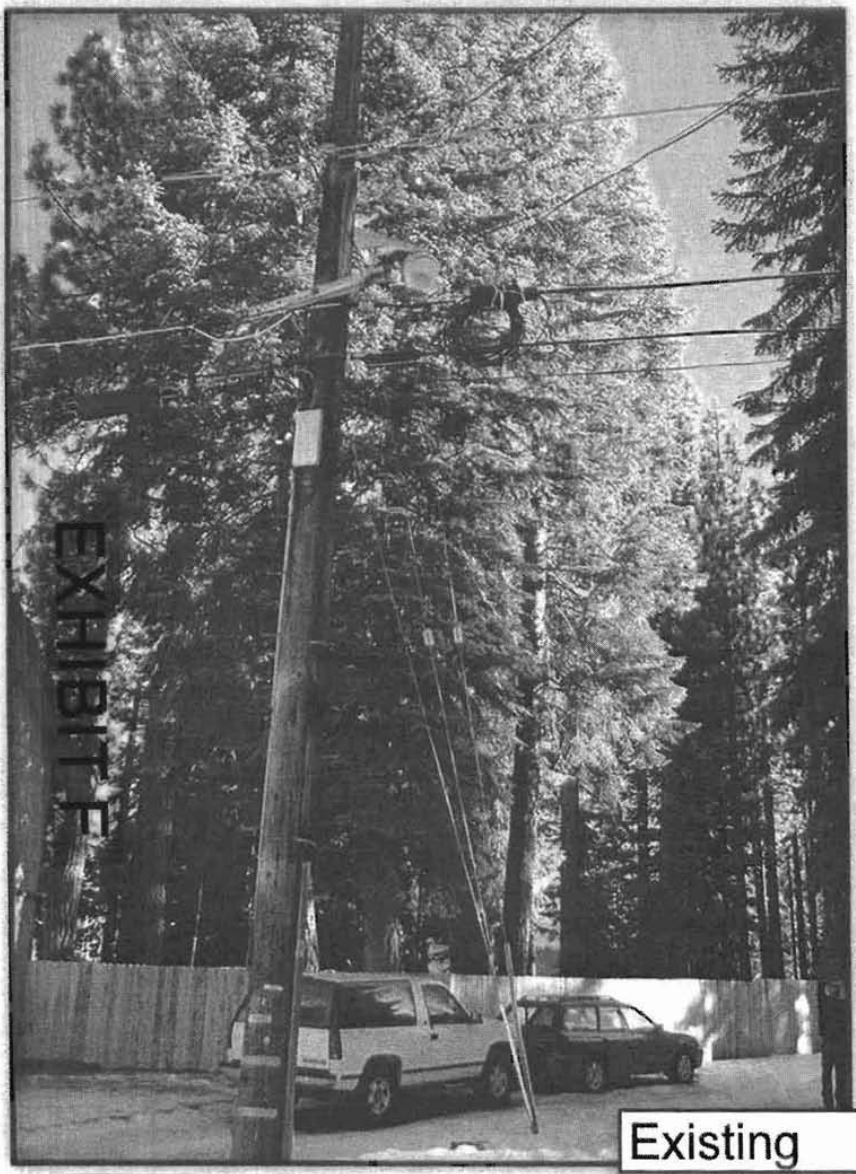


DATE: 08/14/04  
 NORTH ELEVATION

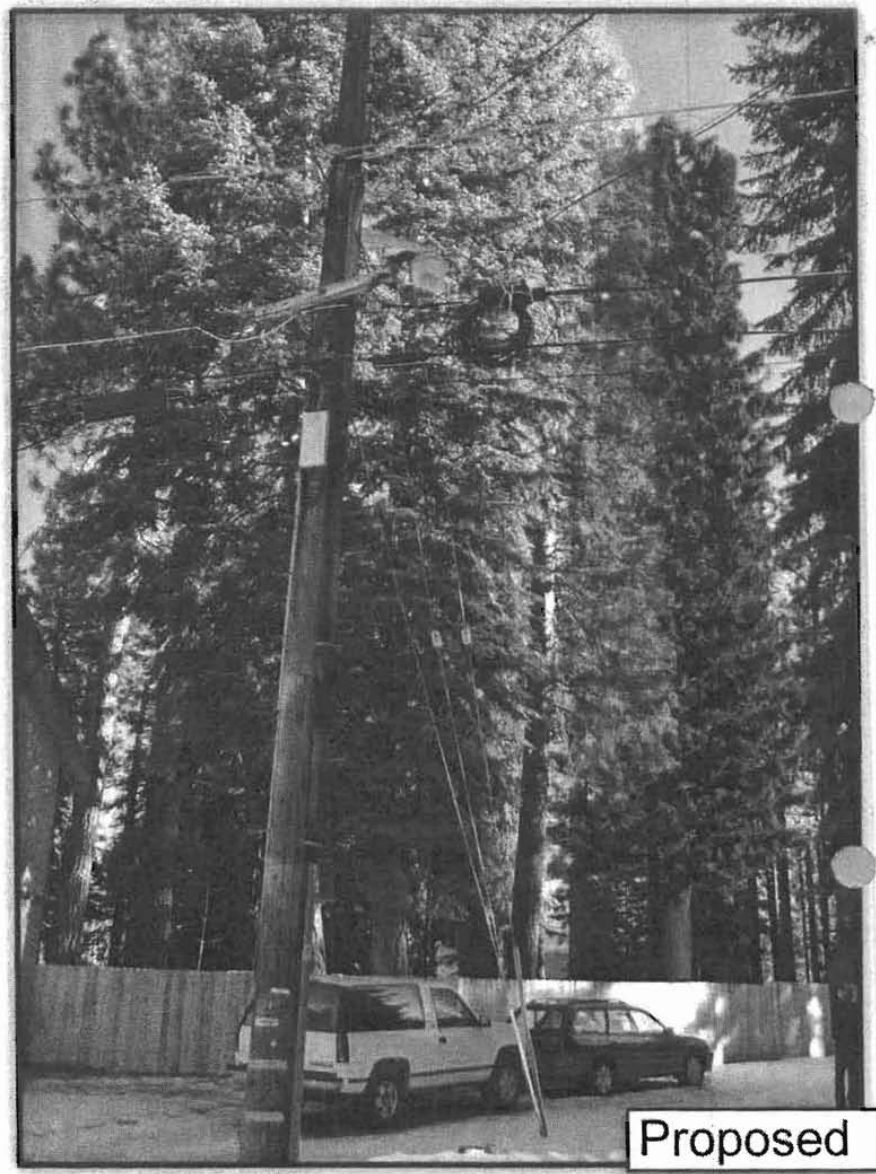
SHEET NUMBER  
**A7**

NOTE

- ANTENNAS AND RRUS TO HAVE "SOCKETS" OF LIKE RELIANCE INSTALLED FOR CONCEALMENT
- BRANCHES SHOWN ARE FOR ILLUSTRATIVE PURPOSES ONLY. NOT TO SCALE
- ADDITIONAL RAD CENTERS AVAILABLE FOR FUTURE GROWTH AND TRANSFER OF EQUIPMENT FROM EXISTING NEIGHBORING TOWER



Existing



Proposed

EXHIBIT F

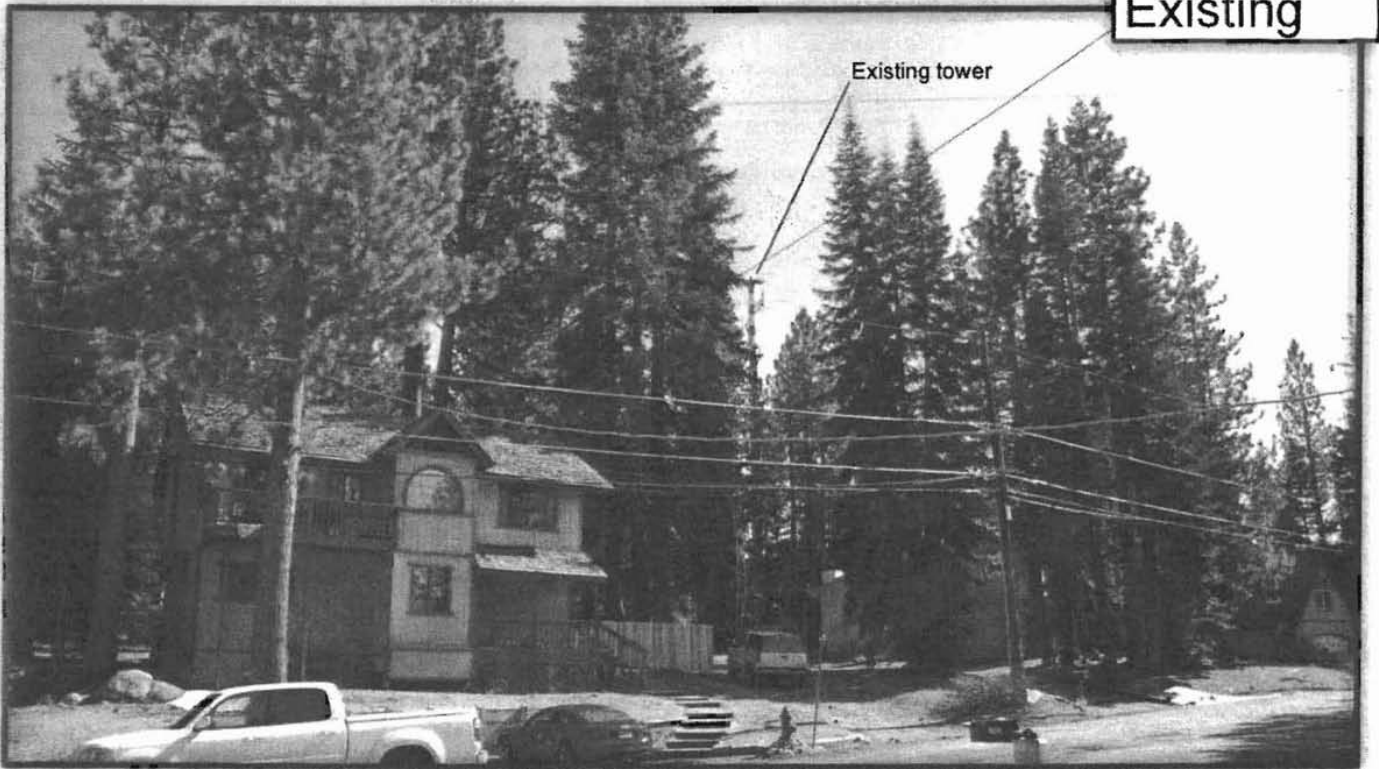


at&t

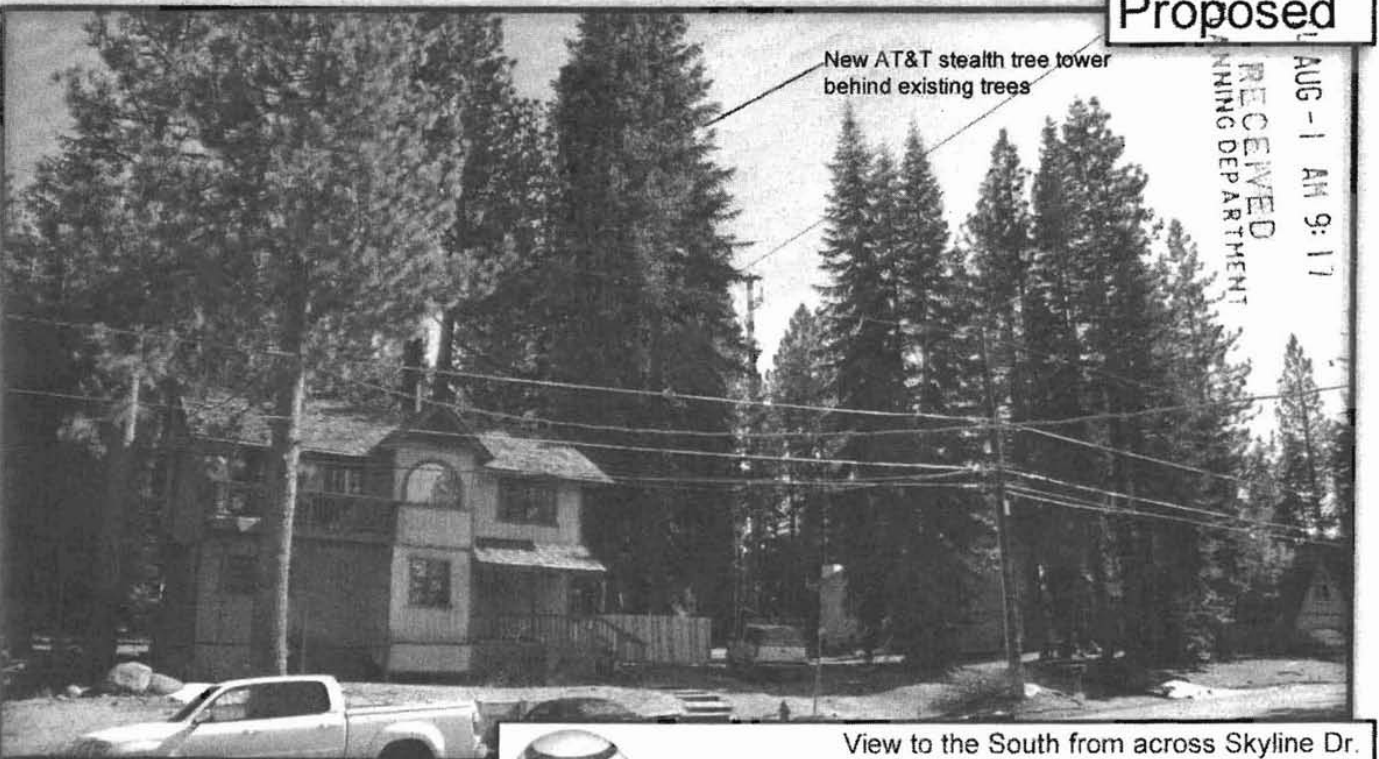
View to the South East from across Skyline Dr.  
 1697 Skyline Dr.  
 South Lake Tahoe, CA 96150

CNU6214 - Skyline Dr. & Crystal Air Dr. ● Photo Simulation

Existing



Proposed



RECEIVED  
PLANNING DEPARTMENT  
AUG - 1 AM 9:17

View to the South from across Skyline Dr.



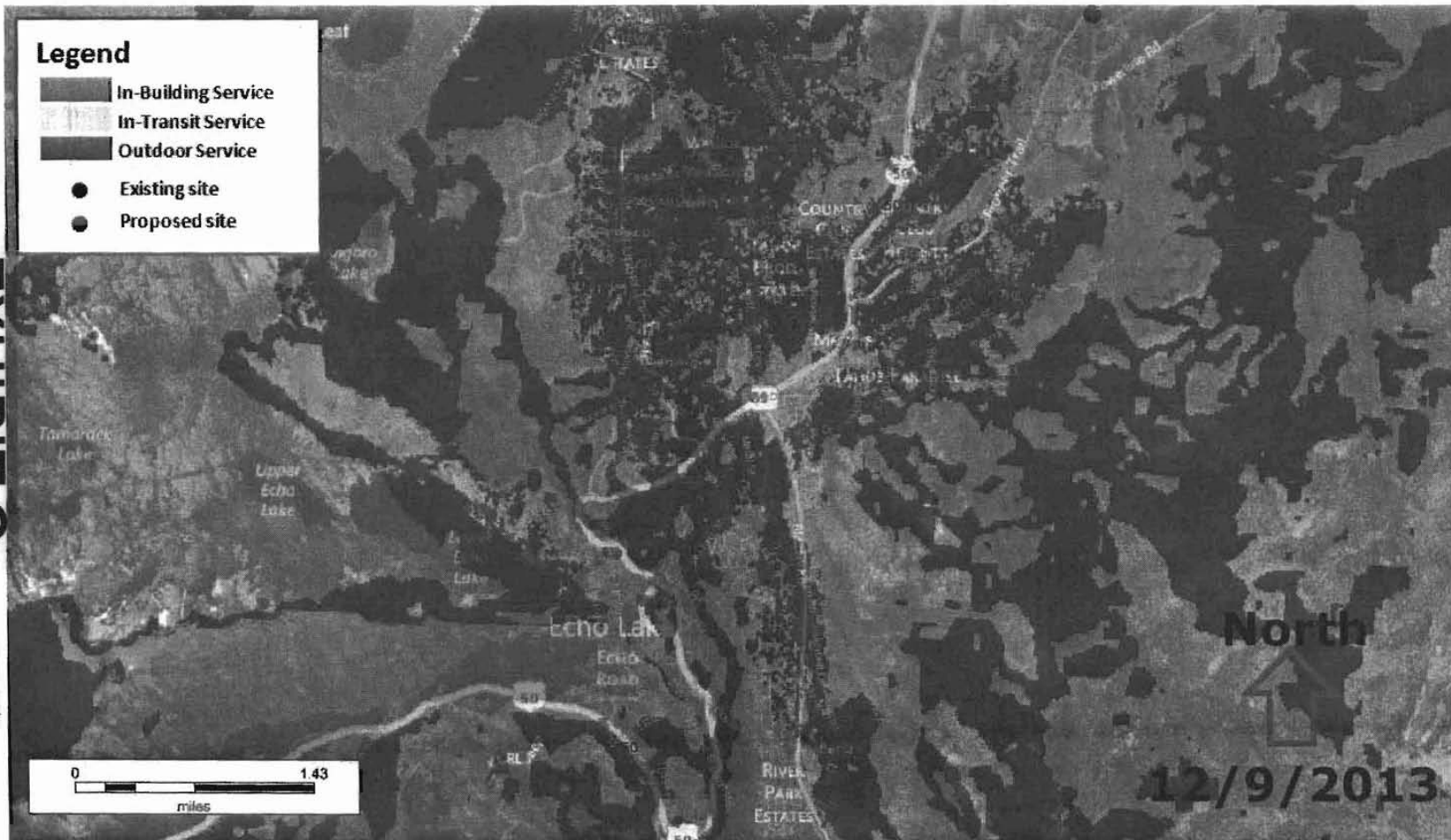
1697 Skyline Dr.  
South Lake Tahoe, CA 96150

S 14-0009

# Baseline Signal Level

14 AUG -1 AM 9:20  
 RECEIVED  
 PLANNING DEPARTMENT

EXHIBIT G



S 14-0009





# Signal Level Skyline Drive @ 80ft

