City Redistricting Alternative, Revised #2 - B

County of El Dorado
State of California

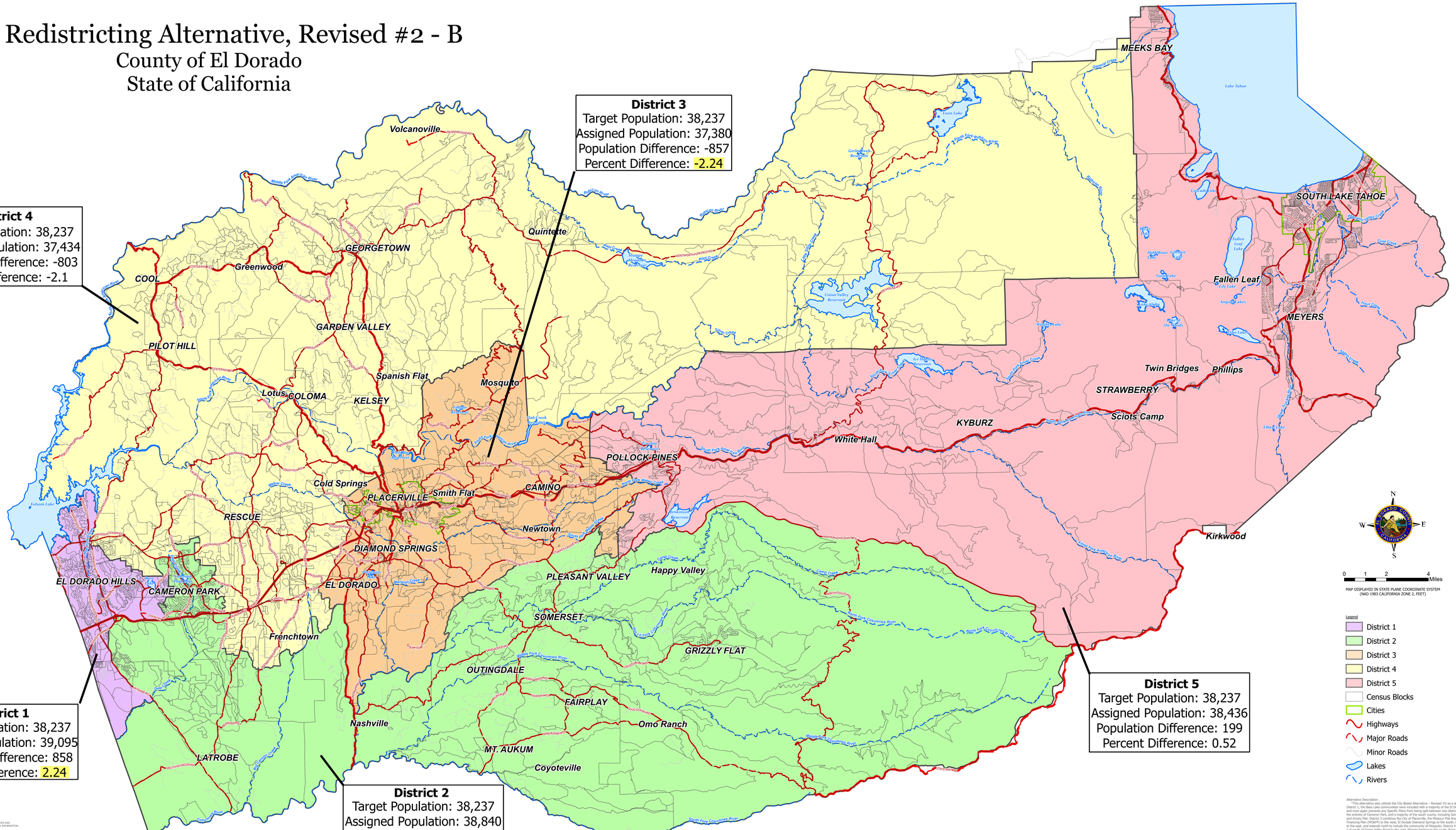

Alternative Description:
"This alternative also utilized the City Based Alternative – Revised #2 as a starting point. In District 1, the Bass Lake communities were included with a majority of the El Dorado Hills population, and once again prevents any Specific Plans from being split between two districts. District 2 contains the entirety of Cameron Park, and a majority of the south county, including Somerset, Pleasant Valley, and Grizzly Flat. District 3 contains the City of Placerville, the Missouri Flat Area Master Circulation and Financing Plan (MCSFP) to the west, El Dorado Diamond Springs to the south, Camino and Cedar Grove to the east, and Pollock Pines to the north. District 4 contains the Pilot Hill and Garden Valley communities, just south of Green Valley Road to the east, Shingle Springs to the south, Rescue, and The Orchid, and much of the North County. District 5 includes Pollock Pines, south to the Sly Park communities, and east to South Lake Tahoe and the Tahoe Basin."

Total Differential: 4.5%

DISCLAIMER:
THIS DEPICTION WAS COMPILED FROM UNVERIFIED PUBLIC AND PRIVATE SOURCES AND IS PROVIDED "AS IS" WITHOUT WARRANTY OF ANY KIND. THE ACCURACY OF THIS INFORMATION, VIEWED PRIOR TO USE OF THIS DEPICTION AT THEIR OWN RISK.

NOTES:
LAYER INFORMATION MAY COVER ADDITIONAL AREAS OUTSIDE OF THE DISPLAYED AREA.

MAP PREPARED BY: El Dorado County GIS Staff, 11/09/2021

GIS PROJECT ID: ward0#200; RELATED REPORT: N/A

EL DORADO COUNTY SURVEYOR/GIS DIVISION
PHONE (530) 621-5440 eadistricting@edcgov.us

21-1823 C 1 of 1