

Assessor's Map Bk. 61 - Pg. 20
County of El Dorado, California

Exhibit B

Copy right, Airphoto USA, LLC, All Rights Reserved. This Dipiction was complied from unverified public and private resourses and is illustrative only. No representation as to the accuracy of this information. Parcel boundaries are particularly unreliable. Users make use of this depiction at their own risk.

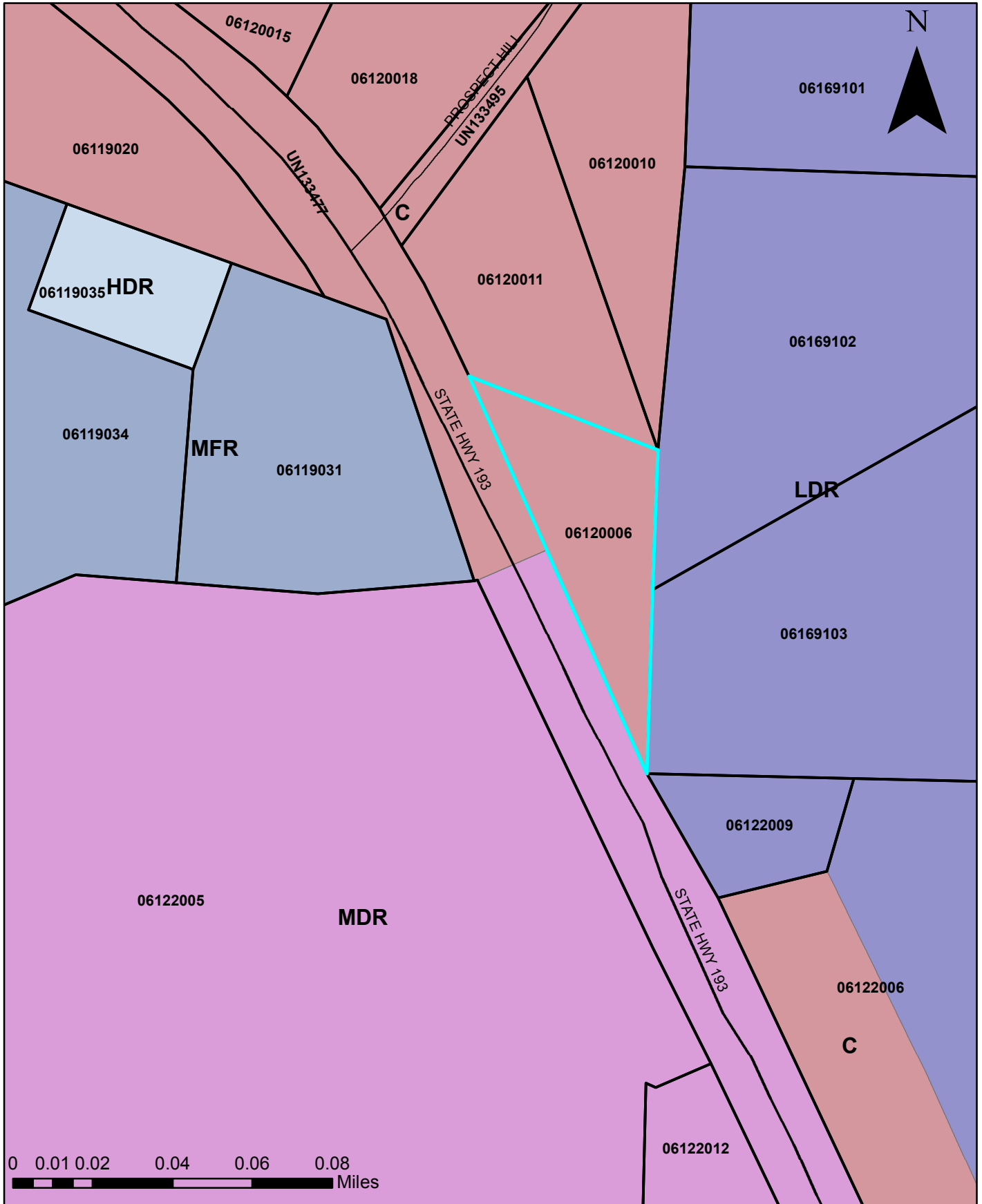

Copy right, Airphoto USA, LLC, All Rights Reserved. This Dipiction was complied from unverified public and private resourses and is illustrative only. No representation as to the accuracy of this information. Parcel boundaries are particularly unreliable. Users make use of this depiction at their own risk.

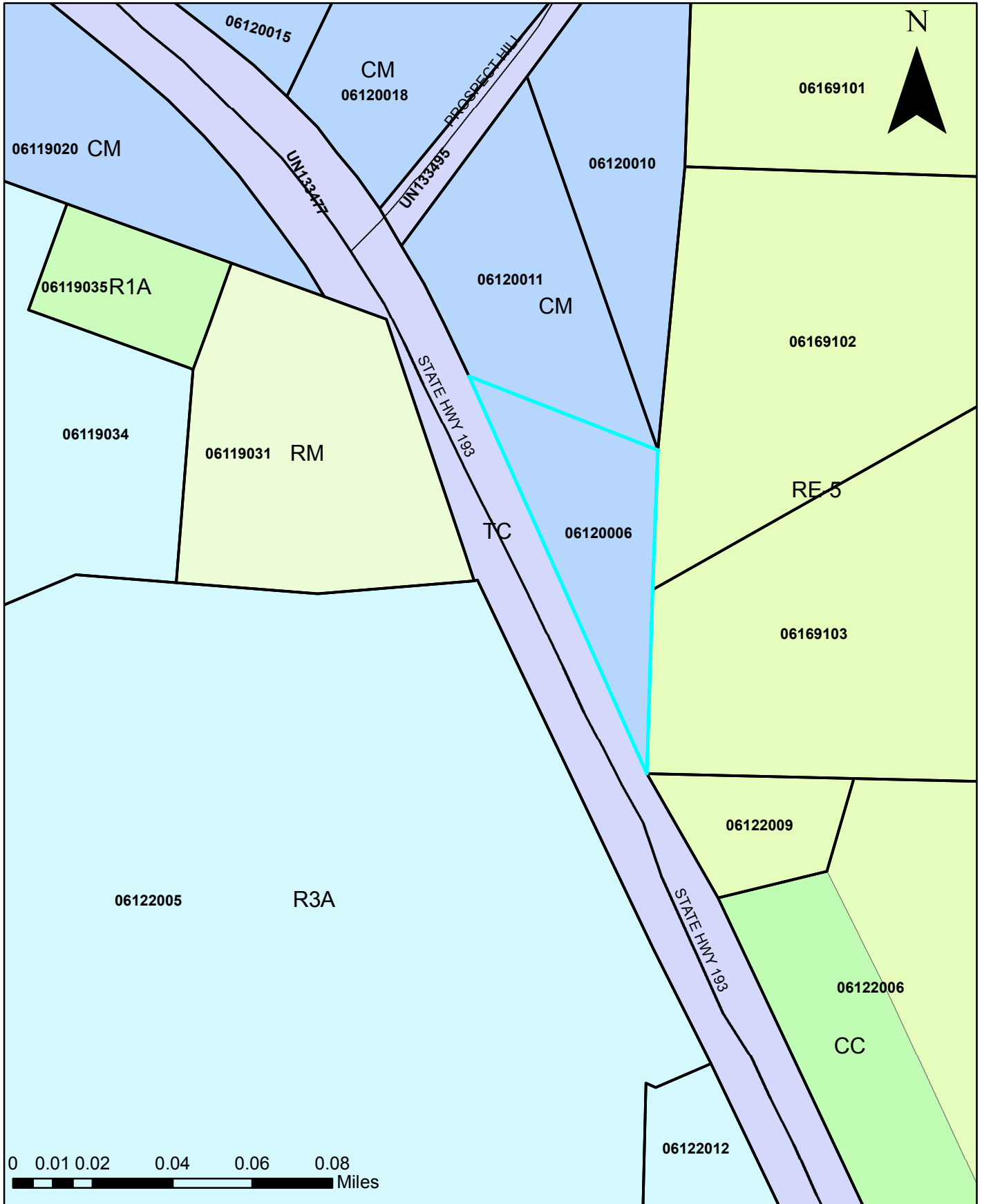

Copy right, Airphoto USA, LLC, All Rights Reserved. This Dipiction was complied from unverified public and private resourses and is illustrative only. No representation as to the accuracy of this information. Parcel boundaries are particularly unreliable. Users make use of this depiction at their own risk.



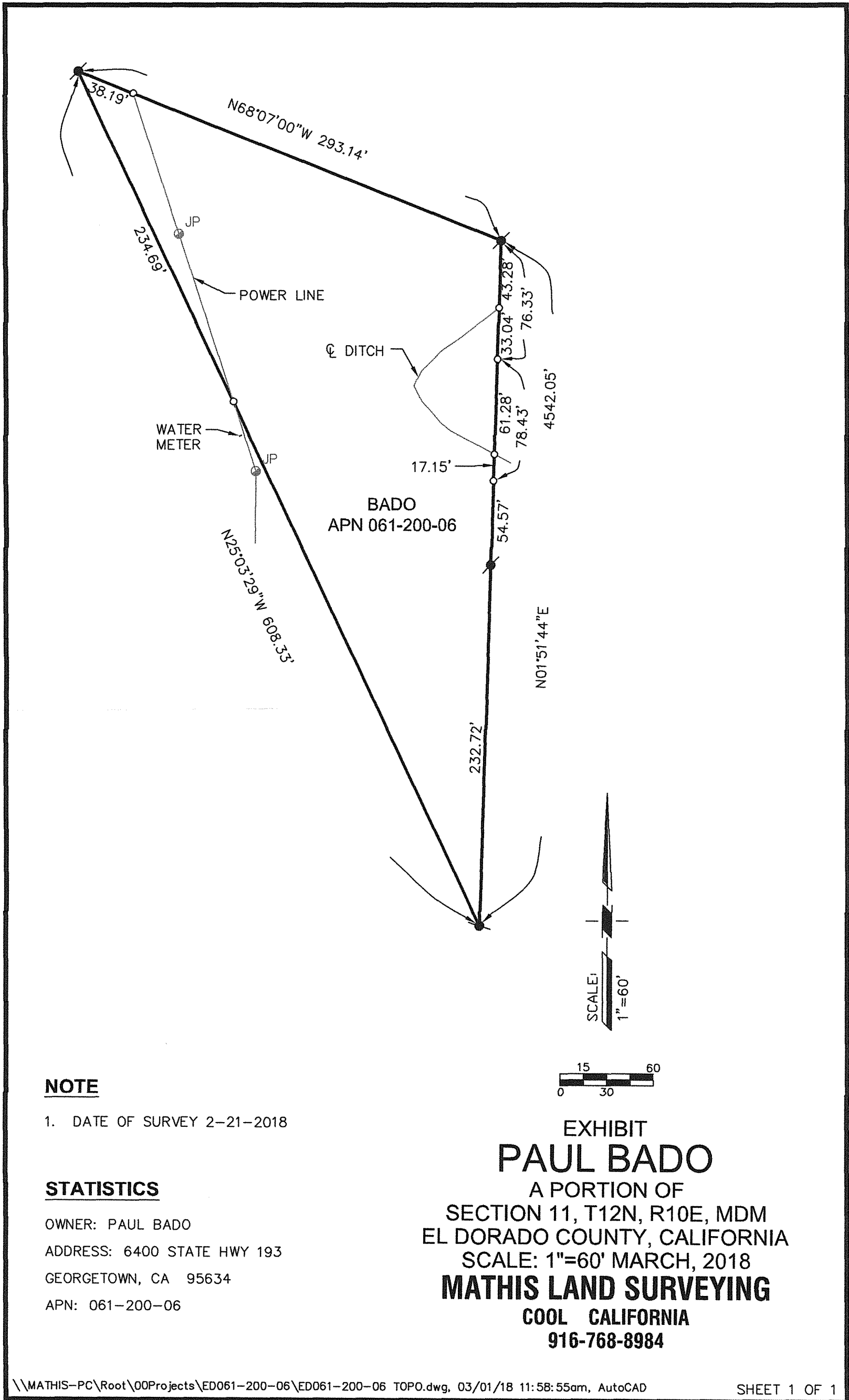

NOTE

1. DATE OF SURVEY 2-21-2018

STATISTICS

OWNER: PAUL BADO
 ADDRESS: 6400 STATE HWY 193
 GEORGETOWN, CA 95634
 APN: 061-200-06

EXHIBIT
PAUL BADO
 A PORTION OF
 SECTION 11, T12N, R10E, MDM
 EL DORADO COUNTY, CALIFORNIA
 SCALE: 1"=60' MARCH, 2018
MATHIS LAND SURVEYING
 COOL CALIFORNIA
 916-768-8984

Exhibit F

AIR-001 / 218-001 19-0933 C 6 of 6