

**RECORDING REQUESTED BY:**

Board of Supervisors

**WHEN RECORDED MAIL TO:**

Board of Supervisors  
330 Fair Lane  
Placerville, CA 95667



}  
} El Dorado, County Recorder  
} William Schultz Co Recorder Office  
} **DOC- 2016-0026973-00**  
} Acct 30-EL DORADO CO BOARD OF SUPERVISORS  
} Friday, JUN 17, 2016 10:50:20  
} Ttl Pd \$0.00 Rcpt # 0001773687  
} KMV/C1/1-38  
}

\*\*\*\*\*

SPACE ABOVE THIS LINE RESERVED FOR  
RECORDER'S USE

**TITLE (S)**

**Williamson Act Contract – Thomas R. Van Noord,  
Trustee of the Thomas R. Van Noord Trust**

**Establishing Agricultural Preserve No. 329  
APN 089-010-67  
Consisting of 75 Acres**

**and**

**Establishing Agricultural Preserve No. 330  
APN 089-010-79  
Consisting of 50 Acres**

**and**

**Establishing Agricultural Preserve No. 331  
APN 089-010-71  
Consisting of 61 Acres**



## RESOLUTION NO. 069-2016

### OF THE BOARD OF SUPERVISORS OF THE COUNTY OF EL DORADO

**WHEREAS**, on April 19, 2016, this Board held a public hearing after notice thereof, as provided by law, on the request for the establishment of agricultural preserves as set forth herein.

**NOW, THEREFORE, BE IT RESOLVED** by the Board of Supervisors of the County of El Dorado that this Board does hereby establish the following agricultural preserves comprising the Assessor's Parcel Numbers, as shown in Exhibit A, as set forth herein:

<u>Preserve No.</u>	<u>Owners</u>	<u>Parcel Nos.</u>	<u>Acres</u>	<u>Area</u>
329	Thomas R. Van Noord, Trustee of the Thomas R. Van Noord Trust dated July 15, 1999	089-010-67	75	Placerville
330	Thomas R. Van Noord, Trustee of the Thomas R. Van Noord Trust dated July 15, 1999	089-010-70	50	Placerville
331	Thomas R. Van Noord, Trustee of the Thomas R. Van Noord Trust dated July 15, 1999	089-010-71	61	Placerville

PASSED AND ADOPTED by the Board of Supervisors of the County of El Dorado at a regular meeting of said Board, held the 19th day of April, 2016, by the following vote of said Board:

Attest:  
James S. Mitrising  
Clerk of the Board of Supervisors

By:   
Deputy Clerk

Ayes: Ranalli, Veerkamp, Mikulaco, Frentzen, Novasel  
Noes: None  
Absent: None

  
Ron Mikulaco, Chair, Board of Supervisors

SECS. 28 TO 33, T.11N., R.10E., M.D.M.

EXHIBIT A

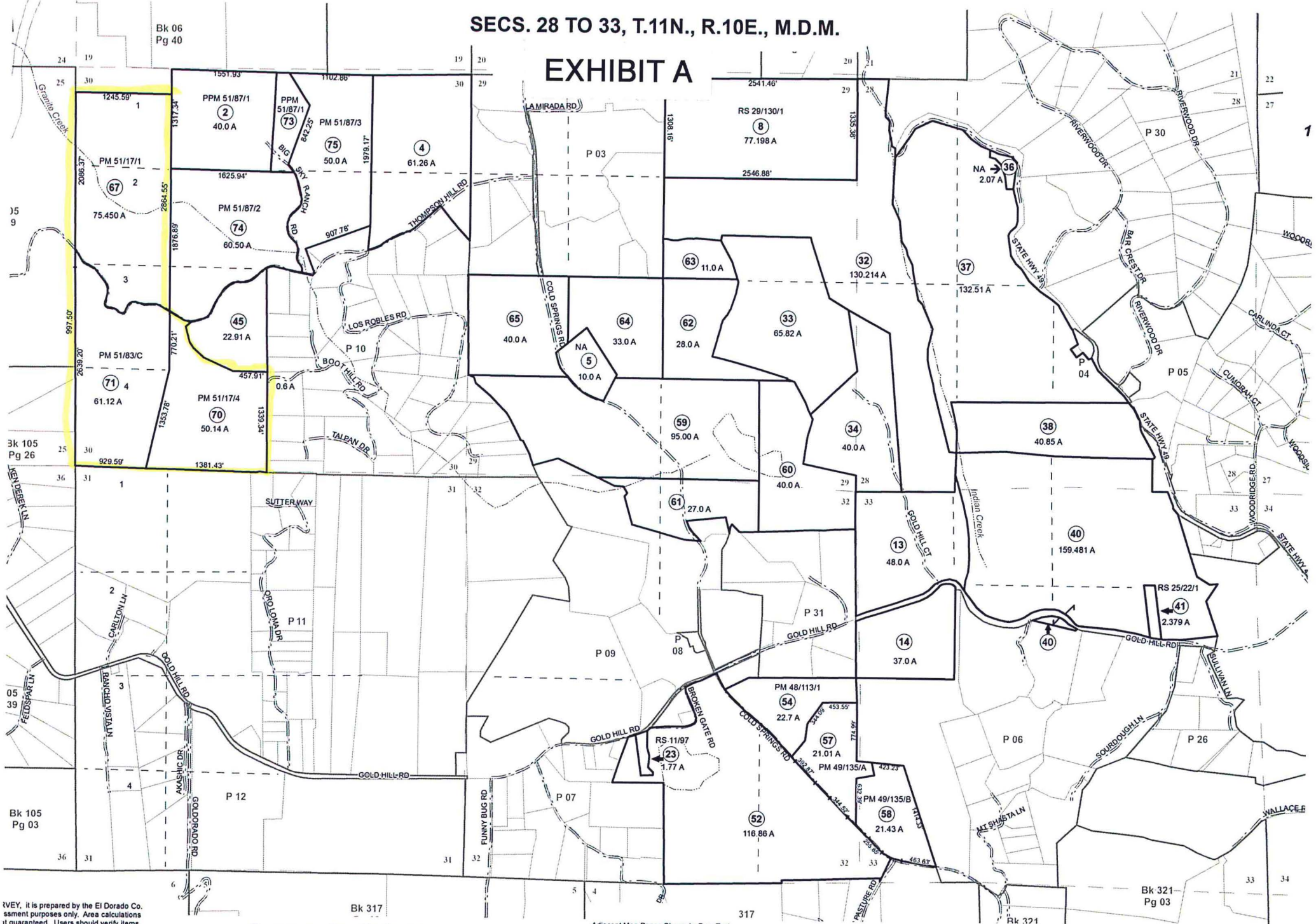

VEY, it is prepared by the El Dorado Co. sment purposes only. Area calculations it guaranteed. Users should verify items tcreage.

Acreages Are Estimates

Adjacent Map Pages Shown in Grey Text  
Assessor's Block Numbers Shown in Ellipses  
Assessor's Parcel Numbers Shown in Circles

Rev. OCT 21, 2015

Assessor's Ma  
County of E