

DEPARTMENT OF TRANSPORTATION

DISTRICT 3
 703 B Street
 Marysville, CA 95901
 PHONE (530) 741-6061
 FAX (530) 741-7820
 TTY 711
 www.dot.ca.gov

RECEIVED
 BOARD OF SUPERVISORS
 EL DORADO COUNTY
 2015 OCT -1 AM 10:35



*Serious drought.
 Help save water!*

September 29, 2015

**COPY SENT TO BOARD MEMBERS
 FOR THEIR INFORMATION**

VAC 4221-Z

County of El Dorado
 Board of Supervisors
 330 Fair Lane
 Placerville, CA 95667

Enclosed is a map showing portions of State Highway right of way no longer needed over which the State has only an easement for public road purposes and which we plan to vacate.

Section 8330.5 of the Streets and Highways Code provides that the California Transportation Commission (Commission) shall offer to relinquish this right of way to the local agency pursuant to Section 73 of the Streets and Highways Code. If your agency does not want the State Highway right of way, the Commission may proceed with a vacation of the right of way.

Section 8313 of the Streets and Highways Code provides that the Commission shall consider any general or master plan adopted by the local agency prior to vacating State highway right of way.

Section 892 of the Streets and Highways Code provides that State Highway right of way shall not be vacated until the local agency having jurisdiction over the areas concerned has been consulted to determine whether the rights of way or parts thereof could be developed as non-motorized transportation facilities. If an affirmative determination is made by your agency, these portions of right of way will be made available to you for such development in accordance with the terms and procedures of Sections 104.15 and 887.6 of the Streets and Highways Code and Section 14012 of the Government Code. However, please note that this vacation is an easement across Federal lands and would require separate permission to be utilized.

Please notify this office whether or not your agency wants to acquire all or a portion of this right of way for highway purposes or non-motorized transportation facilities. Also, please notify this office whether or not this vacation of the right of way would be incompatible with any general or master plan of your agency.

This letter provides you with notice of our present intention to submit this vacation to the Commission at a regular meeting following a period of 90 days from the date you receive this notice.

Sincerely,

Annette Lockhart, P.L.S.
 Project Surveyor
 Enclosure

*"Provide a safe, sustainable, integrated and efficient transportation system
 to enhance California's economy and livability."*

Rev 7/2014

CALTRANS - NROS
Attn: Annette Lockhart
703 B Street
Marysville, Ca 95901

03-ELD-89 PM 11.0/11.5
Vacation
Request No. 36240-X
DATE: September 29, 2015

The County of El Dorado has reviewed your offer to accept those portions of State right of way to be Relinquished as per letter and maps designated as "RIGHT OF WAY VACATION MAP" and:

Please Check One:

- Yes, we are willing to accept the Vacation. Please proceed with preparing the final submittal.
- No, we are not interested in accepting the Vacation.
(Please list your reasons why)

Please Check One:

- Yes, we agree to a waiver of the ninety (90) days' notice of "Intention to Relinquish" requirement contained in Section 73 of the Streets and Highways Code.
- No, we do not agree to waiver the ninety (90) days' notice of "Intention to Relinquish" requirement contained in Section 73 of the Streets and Highways Code.

BY: _____

TITLE: _____

DATE: _____

NOTE: The State of California or its officers or agents shall not be responsible for the accuracy or completeness of digital images of this map.



PROFESSIONAL LAND SURVEYOR

DATE

STATE OF CALIFORNIA
DEPARTMENT OF TRANSPORTATION
RIGHT OF WAY VACATION MAP
STATE HIGHWAY ROUTE 89
IN EL DORADO COUNTY

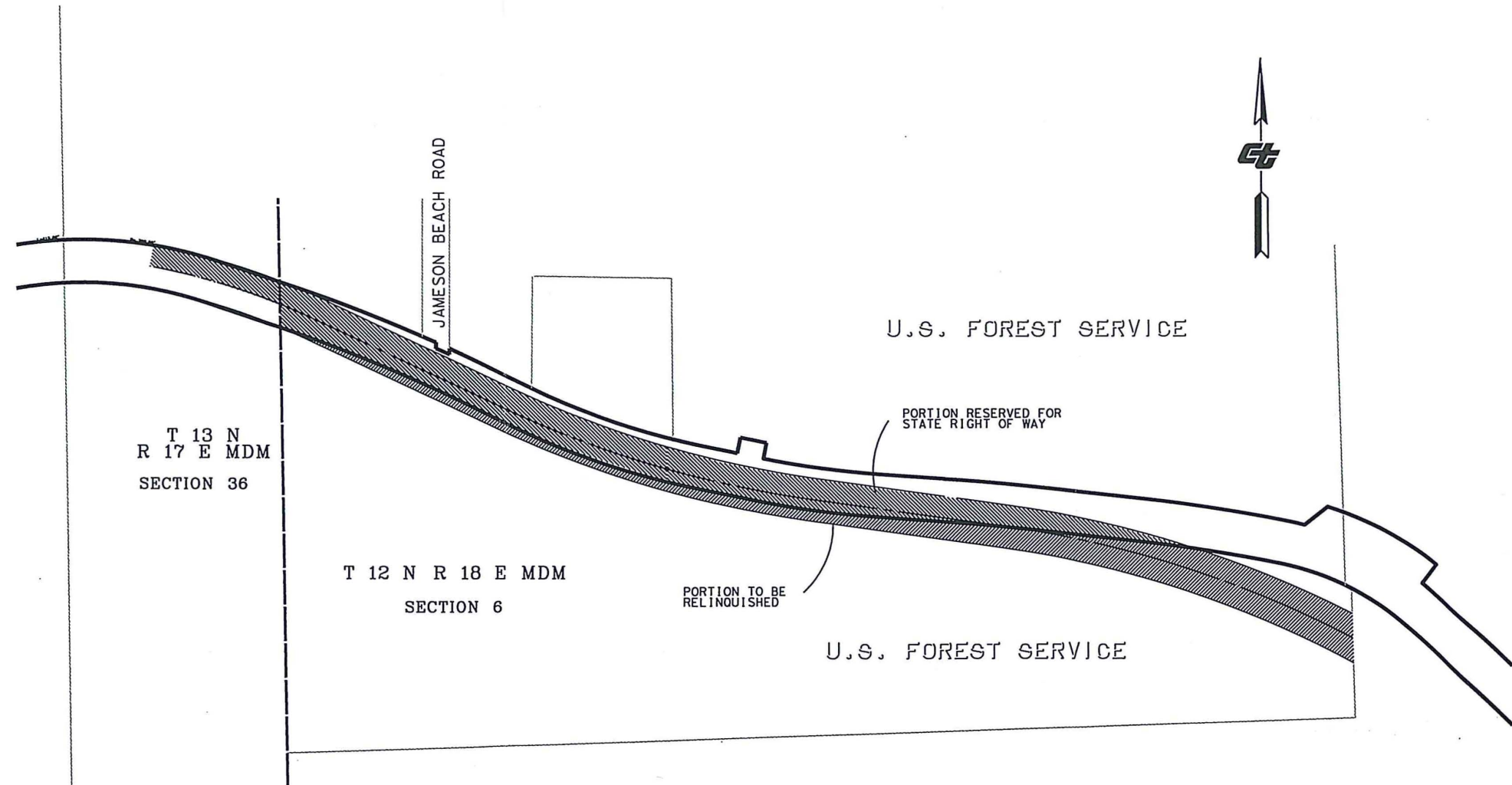

NOTE: The State's rights are not extinguished until recordation of related California Transportation Commission resolution.

R/W PROJECT SURVEYOR	BY
DATE	
REVISIONS	



APPROVED BY:

DAVID P. THIBEAULT, L.S. 7199
DISTRICT RIGHT OF WAY ENGINEER

FILED FOR RECORD IN
STATE HIGHWAY MAPBOOK NO. _____
DATE: _____ AT PAGE _____
RECORDERS INDEX NO. _____
RECORDS OF _____ COUNTY
NOTE: States rights are not extinguished or transfer of title is not effected until recordation of related CTC resolution (In compliance with Sections 128 & 129 of the STREETS & HIGHWAYS Code)

NOTES
Coordinates and bearings are on CCS 1983(1991.35) Zone 2. Distances and stationing are grid distances. Divide by 1.00038 to obtain ground distances. All distances are in feet unless otherwise noted.

LEGEND
 - - - - - Access Prohibited
 - - - - - Access Superseded
 - - - - - Access Vacated
 - - - - - Existing R/W Superseded
 - - - - - Access Opening (Private)
 (R) Indicates Radial Bearing
 o Indicates Found Monument as noted
 o Indicates calculated point. (Does not imply monument set)
 [Hatched] Portion to be vacated

STATE OF CALIFORNIA
CALIFORNIA STATE TRANSPORTATION AGENCY
DEPARTMENT OF TRANSPORTATION
**RIGHT OF WAY
VACATION INDEX MAP
MAP NO. 4221-Z**
FOR PREVIOUS R/W INFORMATION SEE MAP(S)

TO DESIGN: / /			EA(s):	FAR:
DISTRICT	COUNTY	ROUTE	SHEET PM	SHEET NO. TOTAL SHEETS
03	ELD	89	11.0/11.5	1 3

PROJECT ID: 00 0000 0000

STATE OF CALIFORNIA
DEPARTMENT OF TRANSPORTATION

RIGHT OF WAY VACATION MAP
STATE HIGHWAY ROUTE 89
IN EL DORADO COUNTY

NOTE: The State of California or its officers or agents shall not be responsible for the accuracy or completeness of digital images of this map.

USA
032-130-08

FD 1 1/2" PIPE WITH
2 1/2" BRASS CAP SET TO MARK
SECTION CORNER COMMON
TO SECTION 36 AND 25



LINE DATA TABLE		
NO.	BEARING	DISTANCE
①	N00°39'33"W	11.93'
②	N66°12'47"W	27.50'
③	N00°39'33"W	11.64'
④	S11°56'55"W	29.99'
⑤	N78°10'46"W	49.94'
⑥	N11°17'10"E	29.99'

SEE SHEET 3

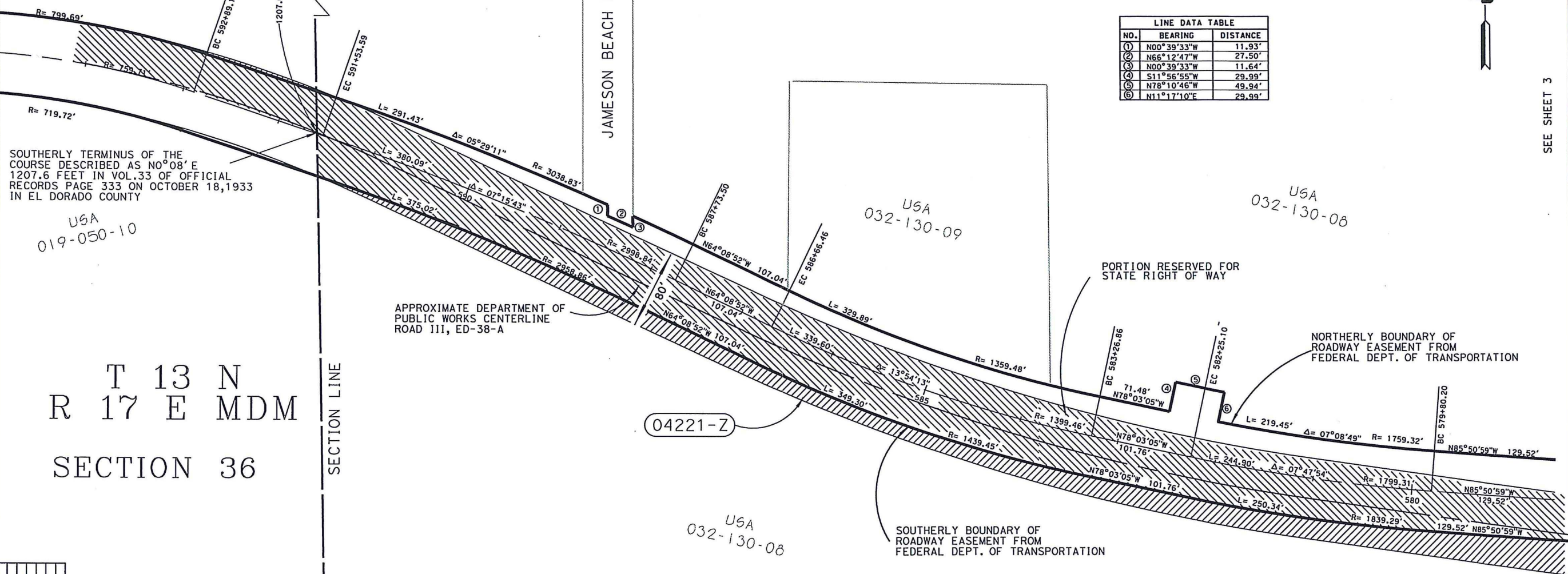

SOUTHERLY TERMINUS OF THE
COURSE DESCRIBED AS NO°08'E
1207.6 FEET IN VOL.33 OF OFFICIAL
RECORDS PAGE 333 ON OCTOBER 18,1933
IN EL DORADO COUNTY

USA
019-050-10

USA
032-130-09

USA
032-130-08

T 13 N
R 17 E MDM
SECTION 36

T 12 N R 18 E MDM
SECTION 6

USA
032-130-08

NOTE: The State's rights are not extinguished until recordation of related California Transportation Commission resolution.

R/W PROJECT SURVEYOR:	REVISIONS	BY
DATE		

NOTES
Coordinates and bearings are on CCS 1983(1991,35) Zone 2. Distances and stationing are grid distances. Divide by 1.00036 to obtain ground distances. All distances are in feet unless otherwise noted.

LEGEND
 ■ Access Prohibited
 ■ Access Superseded
 ■ Access Vacated
 ■ Existing R/W Superseded
 ■ Access Opening (Private)
 (R) Indicates Radial Bearing
 ● Indicates Found Monument as noted
 ○ Indicates calculated point. (Does not imply monument set)
 ■ Portion to be vacated

STATE OF CALIFORNIA
CALIFORNIA STATE TRANSPORTATION AGENCY
DEPARTMENT OF TRANSPORTATION
**RIGHT OF WAY
VACATION MAP
MAP NO. 4221-Z**
FOR PREVIOUS R/W INFORMATION SEE MAP(S)

FEET 0

TO DESIGN:		EA(s):		FA#:	
DISTRICT	COUNTY	ROUTE	SHEET PM	SHEET NO.	TOTAL SHEETS
03	ELD	89	11.5	2	3

PROJECT ID: 00 0000 000

STATE OF CALIFORNIA
DEPARTMENT OF TRANSPORTATION

RIGHT OF WAY VACATION MAP
STATE HIGHWAY ROUTE 89
IN EL DORADO COUNTY

NOTE: The State of California or its officers or agents shall not be responsible for the accuracy or completeness of digital images of this map.

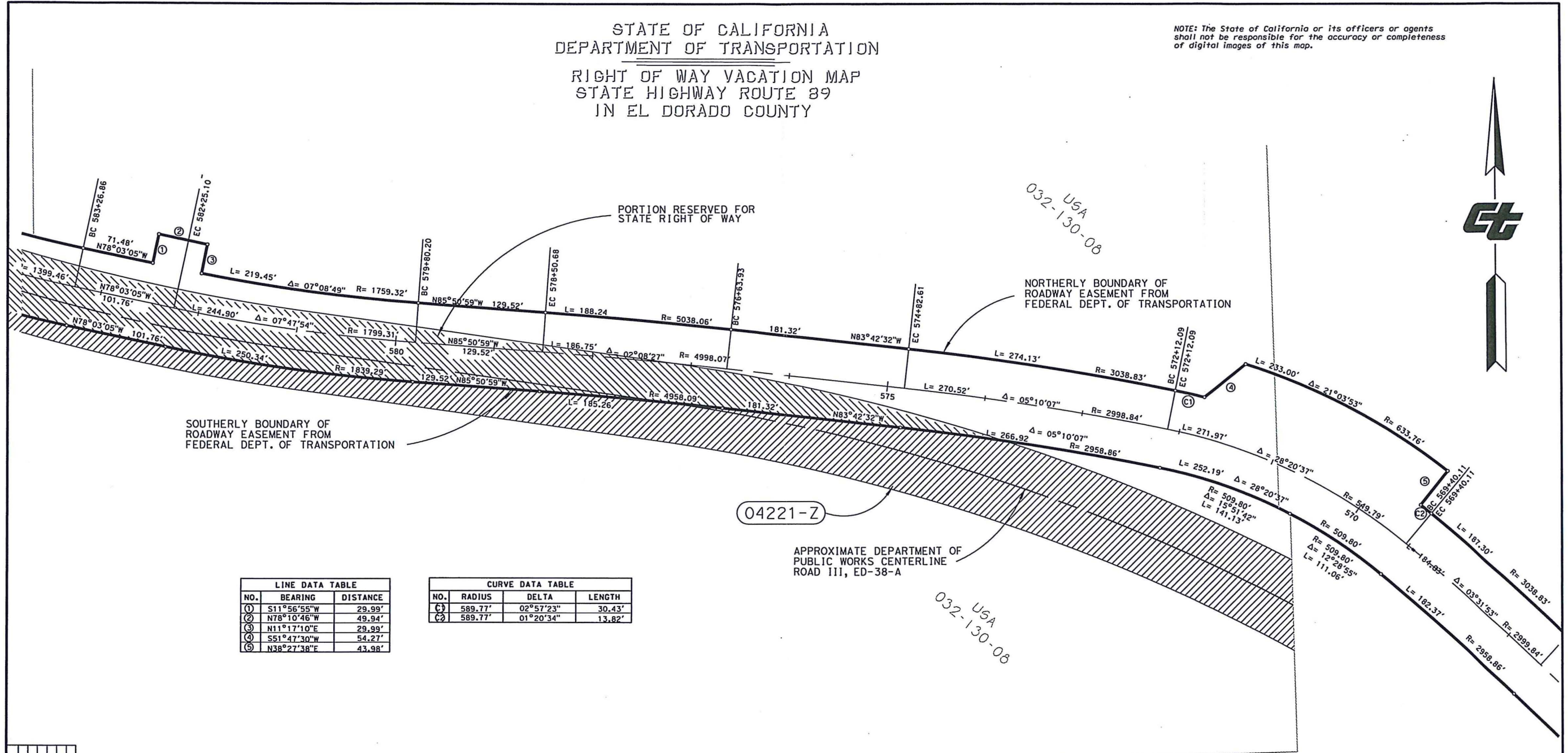

SOUTHERLY BOUNDARY OF ROADWAY EASEMENT FROM FEDERAL DEPT. OF TRANSPORTATION

PORTION RESERVED FOR STATE RIGHT OF WAY

NORTHERLY BOUNDARY OF ROADWAY EASEMENT FROM FEDERAL DEPT. OF TRANSPORTATION

04221-Z

APPROXIMATE DEPARTMENT OF PUBLIC WORKS CENTERLINE ROAD III, ED-38-A

LINE DATA TABLE		
NO.	BEARING	DISTANCE
①	S11°56'55"W	29.99'
②	N78°10'46"W	49.94'
③	N11°17'10"E	29.99'
④	S51°47'30"W	54.27'
⑤	N38°27'38"E	43.98'

CURVE DATA TABLE			
NO.	RADIUS	DELTA	LENGTH
C1	589.77'	02°57'23"	30.43'
C2	589.77'	01°20'34"	13.82'

R/W PROJECT SURVEYOR:	DATE	REVISIONS		BY
		NO.	DESCRIPTION	

T 12 N R 18 E MDM
SECTION 6

NOTE: The State's rights are not extinguished until recordation of related California Transportation Commission resolution.

NOTES
Coordinates and bearings are on CCS 1983(1991.35) Zone 2. Distances and stationing are grid distances. Divide by 1.00038 to obtain ground distances. All distances are in feet unless otherwise noted.

LEGEND

STATE OF CALIFORNIA
CALIFORNIA STATE TRANSPORTATION AGENCY
DEPARTMENT OF TRANSPORTATION
RIGHT OF WAY VACATION MAP
MAP NO. 4221-Z
FOR PREVIOUS R/W INFORMATION SEE MAP(S)



TO DESIGN:	EA(s):	FAR:
DISTRICT COUNTY ROUTE	SHEET PM	SHEET NO. TOTAL SHEETS
03 ELD 89	11	3 3

PROJECT ID: 03 0000 0000