

PLAT MAP

PROPOSED BOUNDARY LINE ADJUSTMENT
 A PORTION OF THE N¼ OF THE N¼
 OF SEC. 36, T11 N., R11 E., M.D.M.
 COUNTY OF EL DORADO STATE OF CALIFORNIA
 JANUARY 2007 - SCALE 1" = 150'

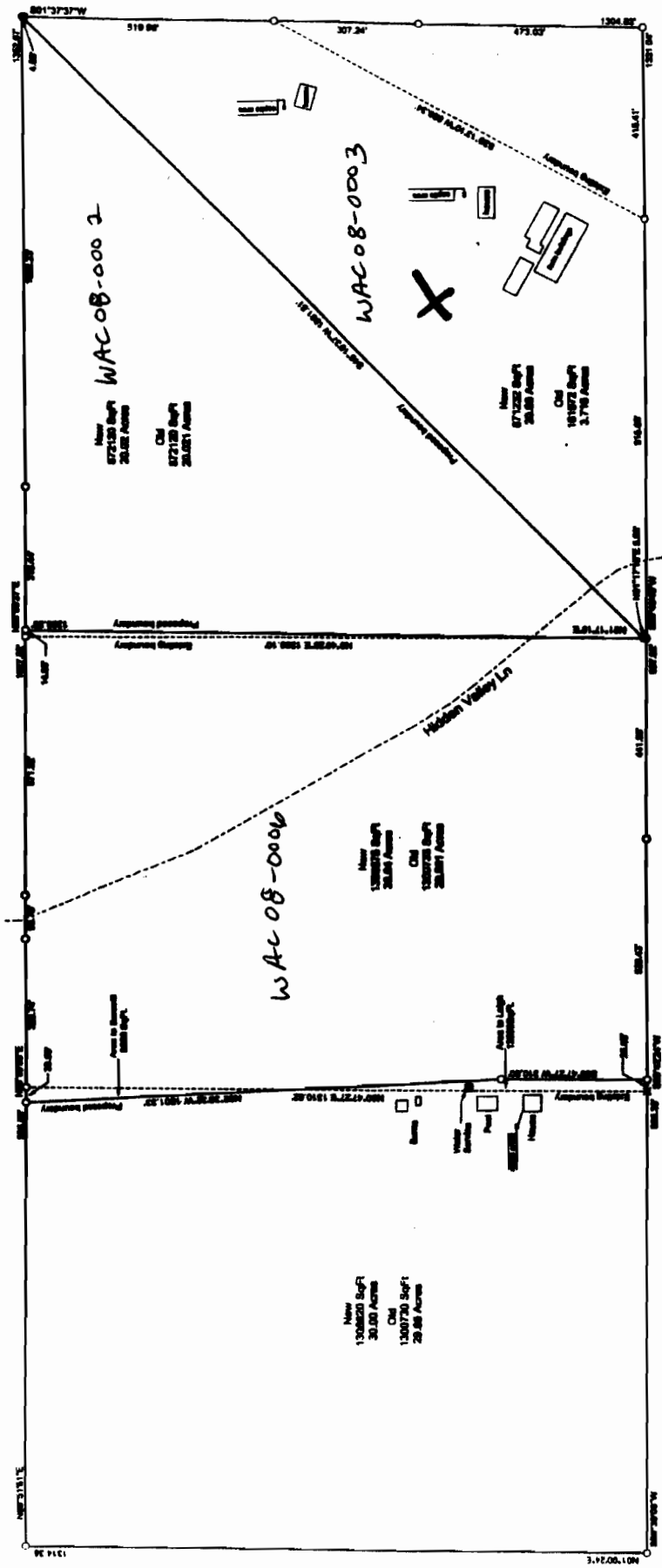
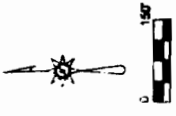

DRAWN BY STATEMENT:
 This plan was prepared by me
 and I am a duly Licensed Professional
 Engineer in the State of California
 License No. 44224
 Lance L. Trethewey
 State of California
 January 20, 2007

APPROVED BY THE
 PLANNING DIRECTOR: _____
 DATE: _____

- LEGEND**
- Containing area
 - Existing lot, or part
 - Proposed property line
 - Existing property line
 - 1/4 Section Line