



# at&t

## SITE NUMBER: CVL03138 SITE NAME: LATROBE

7160 DRAGON POINT RD  
SHINGLE SPRINGS, CA 95682

PROPRIETARY INFORMATION

THE INFORMATION CONTAINED IN THIS SET OF DRAWINGS IS PROPRIETARY BY NATURE. ANY USE OR DISCLOSURE OTHER THAN THAT WHICH RELATES TO PEEK SITE-COM IS STRICTLY PROHIBITED

CLIENT:



2600 CAMINO RAMON  
SAN RAMON, CA 94583

PROJECT INFORMATION:

### LATROBE

7160 DRAGON POINT RD  
SHINGLE SPRINGS, CA 95682

REV: = DATE: = DESCRIPTION: = BY: =

REV	DATE	DESCRIPTION	BY
1	4-27-17	90% ZONING DOC'S	RB
2	5-10-17	REV 90% ZONING DOC'S	RB
3	5-24-17	REV 90% ZONING DOC'S	RB
4	6-13-17	REV 90% ZONING DOC'S	RB
5	8-2-17	REV 90% ZONING DOC'S	RB
6	8-21-17	100% ZONING DOC'S	RB

COORDINATING ENGINEER:

### Peek Site-Com

12852 Earhart Ave. Suite 101  
Auburn, California 95602  
Phone (530) 885-6160

E-Mail info@peeksitecom.com

SEAL:

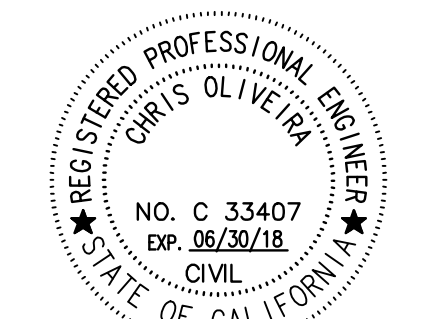

SITE #: CVL03138 CHK.: ... DRAWN BY: RB

SHEET TITLE: TITLE SHEET

SHEET NUMBER: T-1 REVISION: 0

### TITLE SHEET

SHEET NUMBER: T-1 REVISION: 0

# T-1 0

### PROJECT INFORMATION

APPLICANT:  
AT&T MOBILITY  
2600 CAMINO RAMON  
SAN RAMON, CA 94583

CONSTRUCTION MANAGER:  
PETE MANAS  
EPIC WIRELESS  
8700 AUBURN FOLSOM ROAD, SUITE 400  
GRANITE BAY, CA 95746  
(530) 383-5957

SITE SURVEY  
GEL ENGINEERING  
1226 HIGH STREET  
AUBURN, CA 95603  
(530) 885-0426

RF ENGINEER:  
MUHAMMAD AHMED  
MA912P@ATT.COM

RFDS VERSION/DATE:  
1.00.01 / 04-28-17

ENGINEERING FIRM:  
PEEK SITE-COM  
12852 EARHART AVE SUITE 101  
AUBURN, CA 95602  
(530) 885-6160

SITE ACQUISITION & PLANNING:  
JARED KEARSLEY  
EPIC WIRELESS  
8700 AUBURN FOLSOM ROAD, SUITE 400  
GRANITE BAY, CA 95746  
(916) 755-1326

CIVIL VENDOR:  
VINCOLUMS CONSTRUCTION MANAGER  
KEN ABEL  
KABEL@VINCOLUMS.COM  
(916) 844-4602

### PROJECT TEAM

SITE NAME:  
SITE NUMBER:  
FA LOCATION#:

SITE ADDRESS:

ASSESSORS PARCEL NUMBER:  
LATITUDE:  
LONGITUDE:

ZONING:  
JURISDICTION:  
COUNTY:

PROPERTY OWNER:  
OWNER ADDRESS:

POWER AGENCY:

TELEPHONE AGENCY:

LATROBE  
CVL03138  
13787643

7160 DRAGON POINT RD  
SHINGLE SPRINGS, CA 95682

087-181-10-100  
38.529211°  
-120.963497°

RL-20  
EL DORADO COUNTY  
EL DORADO

DOUGLAS BRAUN  
7160 DRAGON POINT RD  
SHINGLE SPRINGS, CA 95682

PG&E  
525 MARKET ST. SPEAR TOWER  
SAN FRANCISCO, CA 94105  
PHONE: 1 (800) 310-2355  
AT&T

### SHEET INDEX

T-1	TITLE SHEET
GN-1	GENERAL NOTES
GN-2	SITE SIGNAGE
C-1	SITE SURVEY
C-2	SITE SURVEY
C-3	SITE SURVEY
C-4	EROSION CONTROL PLAN & DETAILS
C-5	GRADING NOTES & DETAILS
C-6	GRADING PLAN
A-1	OVERALL SITE PLAN
A-2	EQUIPMENT PLAN
A-3	ANTENNA PLAN & DETAILS
A-4	ELEVATIONS
A-4.1	ELEVATIONS

### CODE COMPLIANCE

ALL WORK AND MATERIALS SHALL BE PERFORMED AND INSTALLED IN ACCORDANCE WITH THE CURRENT EDITIONS OF THE FOLLOWING CODES AS ADOPTED BY THE LOCAL GOVERNING AUTHORITIES. NOTHING IN THESE PLANS IS TO BE CONSTRUED TO PERMIT WORK NOT CONFORMING TO THESE CODES.

- 2016 CALIFORNIA BUILDING CODE
- 2016 CALIFORNIA FIRE CODE
- 2016 CALIFORNIA ELECTRICAL CODE
- 2016 CALIFORNIA PLUMBING CODE
- 2016 CALIFORNIA MECHANICAL CODE
- 2016 CALIFORNIA HEALTH AND SAFETY CODE

### VICINITY MAP

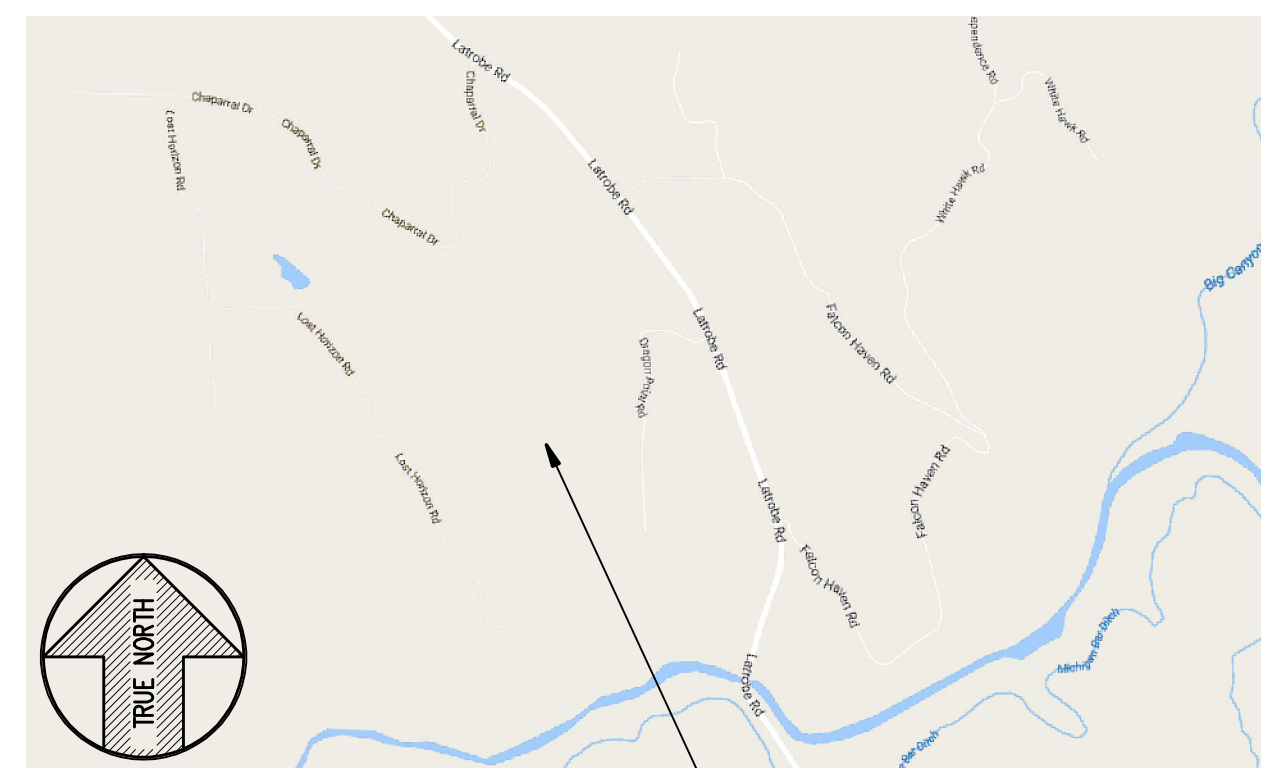

### DIRECTIONS FROM AT&T

DIRECTIONS FROM AT&T'S OFFICE AT 2600 CAMINO RAMON, SAN RAMON, CA

- TURN RIGHT ONTO CAMINO RAMON
- CONTINUE STRAIGHT TO STAY ON CAMINO RAMON
- TURN RIGHT ONTO BOLLINGER CANYON RD
- MERGE ONTO I-680 N
- TAKE EXIT 71A TOWARD I-80 E/SACRAMENTO
- MERGE ONTO I-80 E
- KEEP LEFT AT THE FORK TO CONTINUE ON I-80BL E/US-50 E/CAPITAL CITY FREEWAY, FOLLOW SIGNS FOR INTERSTATE 80 BUSINESS/SACRAMENTO/SOUTH LAKE TAHOE
- CONTINUE ONTO US-50 E
- TAKE EXIT 30A TO MERGE ONTO LATROBE RD
- CONTINUE ON LATROBE RD. DRIVE TO LOST HORIZON RD
- MERGE ONTO LATROBE RD
- TURN RIGHT ON DRAGON POINT RD

### PROJECT DESCRIPTION

AT&T PROPOSES TO CONSTRUCT A NEW UNMANNED TELECOMMUNICATIONS FACILITY. AT&T WILL INSTALL:

- (1) NEW 12' WIDE A/C PAVED ACCESS ROAD
- (1) NEW 30'X35' FENCED LEASE AREA
- (1) NEW 6' CHAIN LINK FENCE
- (1) NEW 12' WIDE DOUBLE ACCESS GATE
- (1) NEW 140' BROADLEAF POLE
- (1) NEW PRE-FAB EQUIPMENT SHELTER WITH ANCILLARY INTERIOR EQUIPMENT
- (1) NEW GPS ANTENNA
- (1) NEW 35kw PROPANE GENERATOR
- (1) LP PROPANE TANK (500 GALLON)
- (12) NEW ANTENNAS
- (9) NEW RRUS-11, (9) NEW RRUS-32 & (3) FUTURE RRUS
- (4) NEW SURGE SUPPRESSORS
- (2) FUTURE 4' M/W DISH

Attachment 1  
Site 5 Latrobe

### OCCUPANCY & CONST. TYPE

OCCUPANCY: U (UNMANNED)  
CONSTRUCTION TYPE: V-B

### SPECIAL INSPECTIONS

\*SEE SPECIAL INSPECTION FORM

- POST-INSTALLED ANCHORS
- HIGH STRENGTH BOLTING

### APPROVALS

APPROVED BY:	INITIALS:	DATE:
AT&T:		
VENDOR:		
R.F.:		
LEASING/LANDLORD:		
ZONING:		
CONSTRUCTION:		
POWER/TELCO:		
PG&E:		

### GENERAL CONTRACTOR NOTES

DO NOT SCALE DRAWINGS

THESE DRAWINGS ARE FORMATTED TO BE FULL SIZE 24"X36". CONTRACTOR SHALL VERIFY ALL PLANS AND EXISTING DIMENSIONS AND CONDITIONS ON THE JOBSITE AND SHALL IMMEDIATELY NOTIFY THE ARCHITECT/ENGINEER IN WRITING OF ANY DISCREPANCIES BEFORE PROCEEDING WITH THE WORK OR MATERIAL ORDERS OR BE RESPONSIBLE FOR THE SAME.



ACCESSIBILITY REQUIREMENTS:  
THIS FACILITY IS UNMANNED AND NOT FOR HUMAN HABITATION, HANDICAPPED ACCESS REQUIREMENTS ARE NOT REQUIRED IN ACCORDANCE WITH THE 2016 CALIFORNIA BUILDING CODE, CHAPTER 11B, EXCEPTION SECTION 11B-203.5

**GENERAL CONSTRUCTION NOTES:**

**ABBREVIATIONS**

- DRAWINGS ARE NOT TO BE SCALED. WRITTEN DIMENSIONS TAKE PRECEDENCE, AND THIS SET OF PLANS IS INTENDED TO BE USED FOR DIAGRAMMATIC PURPOSES ONLY, UNLESS NOTED OTHERWISE. THE GENERAL CONTRACTOR'S SCOPE OF WORK SHALL INCLUDE FURNISHING ALL MATERIALS, EQUIPMENT, LABOR, AND ANYTHING ELSE DEEMED NECESSARY TO COMPLETE INSTALLATIONS AS DESCRIBED HEREIN.
- PRIOR TO THE SUBMISSION OF BIDS, THE CONTRACTORS INVOLVED SHALL VISIT THE JOB SITE AND FAMILIARIZE THEMSELVES WITH ALL CONDITIONS AFFECTING THE PROPOSED PROJECT, WITH THE CONSTRUCTION AND CONTRACT DOCUMENTS, FIELD CONDITIONS AND CONFIRM THAT THE PROJECT MAY BE ACCOMPLISHED AS SHOWN PRIOR TO PROCEEDING WITH CONSTRUCTION. ANY ERRORS, OMISSIONS, OR DISCREPANCIES ARE TO BE BROUGHT TO THE ATTENTION OF THE ARCHITECT/ENGINEER.
- THE GENERAL CONTRACTOR SHALL RECEIVE WRITTEN AUTHORIZATION TO PROCEED WITH CONSTRUCTION PRIOR TO STARTING WORK ON ANY ITEM NOT CLEARLY DEFINED BY THE CONSTRUCTION DRAWINGS/ CONTRACT DOCUMENTS.
- THE CONTRACTOR SHALL SUPERVISE AND DIRECT THE PROJECT DESCRIBED HEREIN. THE CONTRACTOR SHALL BE SOLELY RESPONSIBLE FOR ALL CONSTRUCTION MEANS, METHODS, TECHNIQUES, SEQUENCES AND PROCEDURES AND FOR COORDINATING ALL PORTIONS OF THE WORK UNDER THE CONTRACT.
- THE CONTRACTOR SHALL INSTALL ALL EQUIPMENT AND MATERIALS ACCORDING TO MANUFACTURER'S/ VENDOR'S SPECIFICATIONS UNLESS NOTED OTHERWISE OR WHERE LOCAL CODES OR ORDINANCES TAKE PRECEDENCE.
- ALL WORK PERFORMED ON PROJECT AND MATERIALS INSTALLED SHALL BE IN STRICT ACCORDANCE WITH ALL APPLICABLE CODES, REGULATIONS, AND ORDINANCES. CONTRACTOR SHALL GIVE ALL NOTICES AND COMPLY WITH ALL LAWS, ORDINANCES, RULES, REGULATIONS AND LAWFUL ORDERS OF ANY PUBLIC AUTHORITY, MUNICIPAL AND UTILITY COMPANY SPECIFICATIONS, AND LOCAL AND STATE JURISDICTIONAL CODES BEARING ON THE PERFORMANCE OF THE WORK.
- GENERAL CONTRACTOR SHALL PROVIDE AT THE PROJECT SITE A FULL SET OF CONSTRUCTION DOCUMENTS UPDATED WITH THE LATEST REVISIONS AND ADDENDUMS OR CLARIFICATIONS FOR THE USE BY ALL PERSONNEL INVOLVED WITH THE PROJECT.
- THE STRUCTURAL COMPONENTS OF THIS PROJECT SITE/ FACILITY ARE NOT TO BE ALTERED BY THIS CONSTRUCTION PROJECT UNLESS NOTED OTHERWISE.
- DETAILS INCLUDED HEREIN ARE INTENDED TO SHOW END RESULT OF DESIGN. MINOR MODIFICATIONS MAY BE REQUIRED TO SUIT JOB CONDITIONS OR SITUATIONS, AND SUCH MODIFICATIONS SHALL BE INCLUDED AS PART OF THE SCOPE OF WORK.
- SEAL PENETRATIONS THROUGH FIRE-RATED AREAS WITH U.L. LISTED OR FIRE MARSHALL APPROVED MATERIALS IF APPLICABLE TO THIS FACILITY AND OR PROJECT SITE.
- PROVIDE A PORTABLE FIRE EXTINGUISHER WITH A RATING OF NOT LESS THAN 2-A OR 2-A10BC WITHIN 75 FEET TRAVEL DISTANCE TO ALL PORTIONS OF THE PROJECT AREA DURING CONSTRUCTION.
- THE CONTRACTOR SHALL MAKE NECESSARY PROVISIONS TO PROTECT EXISTING IMPROVEMENTS, EASEMENTS, PAVING, CURBING, ETC. DURING CONSTRUCTION. UPON COMPLETION OF WORK, CONTRACTOR SHALL REPAIR ANY DAMAGE THAT MAY HAVE OCCURRED DUE TO CONSTRUCTION ON OR ABOUT THE PROPERTY.
- CONTRACTOR SHALL SEE TO IT THAT GENERAL WORK AREA IS KEPT CLEAN AND HAZARD FREE DURING CONSTRUCTION AND DISPOSE OF ALL DIRT, DEBRIS, RUBBISH AND REMOVE EQUIPMENT NOT SPECIFIED AS REMAINING ON THE PROPERTY. PREMISES SHALL BE LEFT IN CLEAN CONDITION AND FREE FROM PAINT SPOTS, DUST, OR SMUDGES OF ANY NATURE.
- THE ARCHITECTS/ENGINEERS HAVE MADE EVERY EFFORT TO SET FORTH IN THE CONSTRUCTION AND CONTRACT DOCUMENTS THE COMPLETE SCOPE OF WORK. CONTRACTORS BIDDING THE JOB ARE NEVERTHELESS CAUTIONED THAT MINOR OMISSIONS OR ERRORS IN THE DRAWINGS AND OR SPECIFICATIONS SHALL NOT EXCUSE SAID CONTRACTOR FROM COMPLETING THE PROJECT AND IMPROVEMENTS IN ACCORDANCE WITH THE INTENT OF THESE DOCUMENTS. THE BIDDER SHALL BEAR THE RESPONSIBILITY OF NOTIFYING (IN WRITING) THE ARCHITECT/ENGINEER OF ANY CONFLICTS, ERRORS, OR OMISSIONS PRIOR TO THE SUBMISSION OF CONTRACTOR'S PROPOSAL. IN THE EVENT OF DISCREPANCIES THE CONTRACTOR SHALL PRICE THE MORE COSTLY OR EXTENSIVE WORK, UNLESS DIRECTED OTHERWISE.

ABV.	ABOVE	L.F.	LINEAR FEET (FOOT)
ADD'L	ADDITIONAL	MAX.	MAXIMUM
A.G.L.	ABOVE GROUND LEVEL	M.B.	MACHINE BOLT
ALUM.	ALUMINUM	MECH.	MECHANICAL
APPROX.	APPROXIMATELY	MFR.	MANUFACTURER
AWG.	AMERICAN WIRE GAUGE	MIN.	MINIMUM
BLDG.	BUILDING	MISC.	MISCELLANEOUS
BLK.	BLOCKING	MTL	METAL
CAB.	CABINET	(N)	NEW
CONC.	CONCRETE	NO. (#)	NUMBER
CONN.	CONNECTION(OR)	N.T.S.	NOT TO SCALE
CONST.	CONSTRUCTION	O.C.	ON CENTER
CONT.	CONTINUOUS	P/C	PRECAST CONCRETE
DBL.	DOUBLE	PPC	POWER PROTECTION CABINET
DEPT.	DEPARTMENT	P.S.F.	POUNDS PER SQUARE FOOT
D.F.	DOUGLAS FIR	P.S.I.	POUNDS PER SQUARE INCH
DIA.	DIAMETER	P.T.	PRESSURE TREATED
DIM.	DIMENSION	QTY.	QUANTITY
EA.	EACH	RAD. (R)	RADIUS
EL.	ELEVATION	REF.	REFERENCE
ELEC.	ELECTRICAL	REINF.	REINFORCEMENT(ING)
EMT.	ELECTRICAL METALLIC TUBING	REQ'D	REQUIRED
ENG.	ENGINEER	RGS	RIGID GALVANIZED STEEL
EQ.	EQUAL	SGH.	SCHEDULE
(E)	EXISTING	SHT.	SHEET
EXT.	EXTERIOR	SPEC.	SPECIFICATIONS
FAB.	FABRICATION	SQ.	SQUARE
F.A.	FINISHED FLOOR	S.S.	STAINLESS STEEL
F.B.	FINISHED GRADE	STD.	STANDARD
FT. (')	FOOT (FEET)	STL.	STEEL
FTG.	FOOTING	STRUC.	STRUCTURAL
GA.	GAUGE	TEMP.	TEMPORARY
GALV.	GALVANIZE(D)	T.O.A.	TOP OF ANTENNAS
G.F.I.	GROUND FAULT CIRCUIT INTERRUPTER	T.O.F.	TOP OF FOUNDATION
GPS	GLOBAL POSITIONING SYSTEM	T.O.P.	TOP OF PLATE (PARAPET)
GRND.	GROUND(ING)	T.O.W.	TOP OF WALL
HT.	HEIGHT	TYP.	TYPICAL
ICGB.	ISOLATED COPPER GROUND BUS	U/G	UNDER GROUND
IN. (")	INCH(ES)	V.I.F.	VERIFY IN FIELD
INT.	INTERIOR	W	WIDE (WIDTH)
L.B.	LAG BOLTS	W/	WITH
		WT.	WEIGHT

**SYMBOLS LEGEND**

	WOOD FENCE
	CHAIN LINK FENCE
	HIDDEN LINE
	COAX/POWER/FIBER CONDUIT
	PROPERTY LINE
	ELEVATION DATUM
	EARTH
	CONCRETE
	SAND
	GRATE PLATFORM
	GRAVEL
	FRP (FIBERGLASS REINFORCED PLASTIC)
	NEW DC SURGE SUPPRESSOR
	NEW ANTENNA
	NEW RRU

PROPRIETARY INFORMATION  
THE INFORMATION CONTAINED IN THIS SET OF DRAWINGS IS PROPRIETARY BY NATURE. ANY USE OR DISCLOSURE OTHER THAN THAT WHICH RELATES TO PECK SITE-COM IS STRICTLY PROHIBITED

CLIENT:



2600 CAMINO RAMON  
SAN RAMON, CA 94583

PROJECT INFORMATION:

**LATROBE**  
7160 DRAGON POINT RD  
SHINGLE SPRINGS, CA 95682

REV.	DATE	DESCRIPTION	BY
1	4-27-17	90% ZONING DOC'S	RB
2	5-10-17	REV 90% ZONING DOC'S	RB
3	5-24-17	REV 90% ZONING DOC'S	RB
4	6-13-17	REV 90% ZONING DOC'S	RB
5	8-2-17	REV 90% ZONING DOC'S	RB
6	8-21-17	100% ZONING DOC'S	RB

COORDINATING ENGINEER:

**Peek Site-Com**  
12852 Earhart Ave. Suite 101  
Auburn, California 95602  
Phone (530) 885-6160  
E-Mail info@peeksitocom.com

SEAL:



SITE #:	CHK.:	DRAWN BY:
CVL03138	...	RB

SHEET TITLE: **GENERAL NOTES**

SHEET NUMBER: **GN-1** REVISION: **0**

**GN-1 0**



This Site Operated by:  
**AT&T MOBILITY**  
 2600 CAMINO RAMON, 4W850 N  
 SAN RAMON, CA 94583  
 IN CASE OF FIRE AND THE NEED FOR SHUTDOWN  
 TO DEACTIVATE ANTENNAS CALL  
 THE FOLLOWING NUMBER:  
 For 24 Hour Emergency Contact and Access Please Call:  
 (800) 832-6662  
 Reference Site#: CVL03138  
 Site Address: 7160 Dragon Point Rd, Latrobe, CA 95682

**FENCED COMPOUND SIGNAGE**

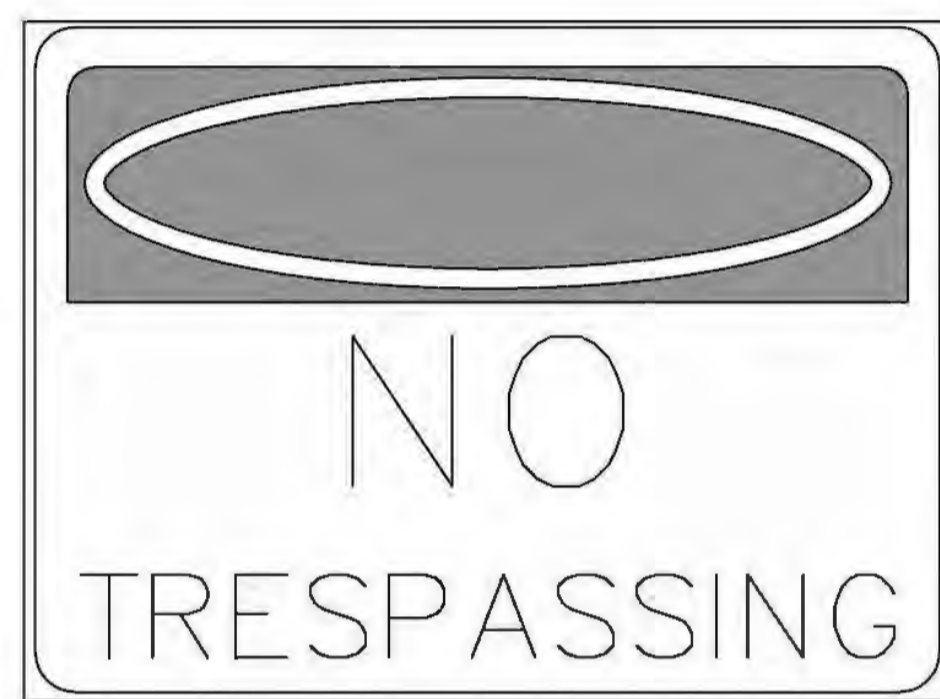

**FENCED COMPOUND SIGNAGE**



**DOOR/EQUIPMENT SIGN**

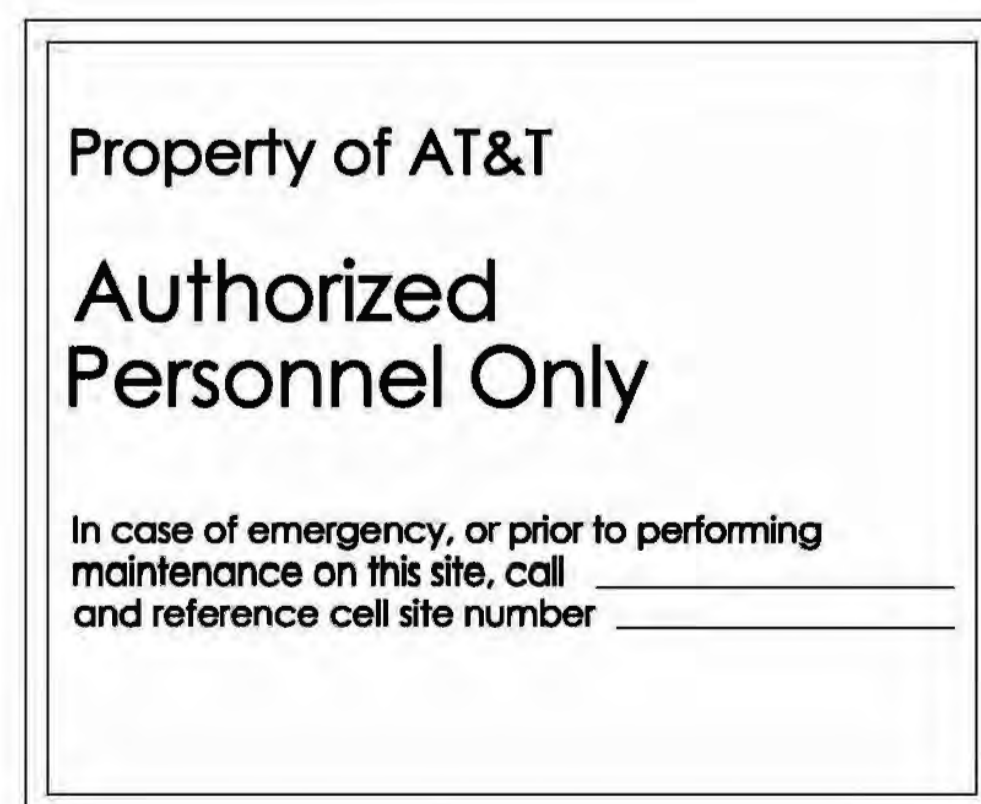

**SHELTER/CABINET DOORS SIGNAGE**

**INFORMATION**

AT&T MOBILITY OPERATES TELECOMMUNICATION ANTENNAS AT THIS LOCATION. REMAIN AT LEAST 3 FEET AWAY FROM ANY ANTENNA AND OBEY ALL POSTED SIGNS.

CONTACT THE OWNER(S) OF THE ANTENNA(S) BEFORE WORKING CLOSER THAN 3 FEET FROM THE ANTENNA(S).

CONTACT AT&T MOBILITY AT 800-838-2822 PRIOR TO PERFORMING ANY MAINTENANCE OR REPAIRS NEAR AT&T MOBILITY ANTENNAS.

THIS IS SITE # CVL03138

CONTACT THE MANAGEMENT OFFICE IF THIS DOOR/HATCH/DATE IS FOUND UNLOCKED.

**INFORMACION**

EN ESTA PROPIEDAD DE USAMOS ANTENAS DE TELECOMUNICACIONES OPERADAS POR AT&T. FAVOR MANTENER UNA DISTANCIA DE NO MENOS DE 3 PIES Y OBEDECER TODOS LOS AVISOS.

COMUNIQUESE CON EL PROPIETARIO O LOS PROPIETARIOS DE LAS ANTENNAS ANTES DE TRABAJAR O CAMINAR DE MENOS DE 3 PIES DE LA ANTENA.

COMUNIQUESE CON AT&T MOBILITY 800-838-2822 ANTES DE REALIZAR CUALQUIER MANTENIMIENTO O REPARACION DE LAS ANTENAS DE AT&T MOBILITY.

ESTA ES LA ESTACION BASE NUMERO CVL03138.

FAVOR COMUNICARSE CON LA OFICINA DE LA ADMINISTRACION DEL EDIFICIO SI ESTA PUERTA O CUBIERTA SE ENCUENTRA SIN CERRAR.

INFORMATION SIGN 1-1

**INFORMATION**

ACTIVE ANTENNAS ARE MOUNTED

ON THE OUTSIDE FACE OF THIS BUILDING

INFORMATION SIGN 1-2

ON THIS STRUCTURE

STAY BACK A MINIMUM OF 3 FEET FROM THESE ANTENNAS

CONTACT AT&T MOBILITY AT 800-838-2822 & FOLLOW THEIR INSTRUCTIONS PRIOR TO PERFORMING ANY MAINTENANCE OR REPAIRS CLOSER THAN 3 FEET FROM THE ANTENNAS

THIS IS AT&T MOBILITY SITE # CVL03138

INFORMATION SIGN 1-2

**at&t**

INFORMATION SIGN 1-3

1-1/2"

2"

STAY BACK 3 FEET FROM ANTENNA

2"

INFORMATION SIGN 1-4

INFORMATION SIGN 1-4

- CONTRACTOR SHALL INSTALL ALL INFORMATION SIGNAGE IN ACCORDANCE W/ AT&T WIRELESS DOCUMENT #03-0074, RF EXPOSURE POLICY AND RF SAFETY COMPLIANCE PROGRAM, LATEST EDITION.
  - FABRICATION:
    - \*SIGN 1-1: ENTRANCE DOOR, SEE DETAIL 1A, THIS SHEET
    - SIGN 1 IS TO BE MADE ON THE 50 MIL ALUMINUM SHEETING (SIZE 8 INCHES BY 12 INCHES) W/ (4) 1/4 INCH MOUNTING HOLES, ONE EACH CORNER OF THE SIGN FOR MOUNTING W/ HARDWARE W/ TIE WRAPS. THE MAIN BACKGROUND COLOR IS THE BE WHITE FRONT & BACK W/ BLACK LETTERING
    - THE INFORMATION BAND SHALL BE 1.2 INCH SOLID GREEN BAND W/ 0.5 INCH HIGH BLACK LETTERING. THE BODY OF THE TEXT SHALL BE IN BLACK LETTERING W/ 0.2 INCH HIGH LETTERS. THE REF LINE SHALL BE IN 1/8 INCH LETTERS.
    - THE PLACEMENT OF TEXT SHALL BE DONE IN A MANNER THAT WILL PERMIT EASY READING FROM A DISTANCE OF APPROXIMATELY 6 FEET IN FRONT OF THE SIGN.
    - ALL PAINT WILL BE BAKER W/ ENAMEL W/ UV PROTECTIVE COATING OVER THE FACE OF THE SIGN.
- \*SIGN 1-2 POLE, SEE DETAIL 1B, THIS SHEET.
- SIGN 2 MUST BE A NON METALLIC LABEL W/ AN ADHESIVE BACKING, THE LABEL SHALL BE MADE USING VINYL OR SIMILAR WEATHERPROOF MATERIAL. THE LABEL SHALL BE APPROXIMATELY SIX INCHES W/ A WHITE BACKGROUND AND BLACK LETTERING. THE GREEN BAND SHALL BE 1.375 INCH IN HEIGHT & THE LETTERING SHALL BE BLACK W/ 0.75 INCH HIGH LETTERS. THE TEXT LETTERING SHALL BE BLACK W/ 1/8 INCH HIGH LETTERS. UV PROTECTION SHALL BE PLACED OVER THE FRONT OF THE LABEL.
- \*SIGN 1-3: BACK OF ANTENNAS, SEE DETAIL 1C & 3, THIS SHEET
- \*SIGN 3 IS A 1 INCH X 2 INCH PANEL THAT CAN BE APPLIED TO THE BACK OR SIDE OF AN ANTENNA TO IDENTIFY IT AS AN AT&T ANTENNA.
- \*SIGN 1-4: SIDE OF ANTENNAS, SEE DETAIL 1D & 3, THIS SHEET
- SIGN 4 IS MADE FROM TRANSPARENT MATERIAL 1-1/2 INCHES WIDE & 24 INCHES LONG. THE LETTERING IS TO BE BLACK W/ 1/2 INCH LETTERING IN A VERTICAL COLUMN. THE SPACING BETWEEN WORDS MUST BE SUCH THAT IT IS EASILY READ & FILLS THE LENGTH OF THE SIGN

**INFORMATION SIGNAGE**

**INFORMATION**

Federal Communications Commission  
 Tower Registration Number

**1 2 3 4 5 6 7**

Posted in accordance with federal Communications  
 Commission rules and antenna tower registration  
 47CFR 17.4(g).

**FCC ASR SIGNAGE**

Property of AT&T  
**Authorized Personnel Only**

No Trespassing  
 Violators will be Prosecuted

In case of emergency, or prior to performing  
 maintenance on this site, call  
 and reference cell site number \_\_\_\_\_

**GATE SIGNAGE**

- NOTE:
- CONTRACTOR SHALL INSTALL ALL INFORMATION SIGNAGE IN ACCORDANCE W/ AT&T WIRELESS DOCUMENT #03-0074, RF EXPOSURE POLICY AND RF SAFETY COMPLIANCE PROGRAM, LATEST EDITION.
  - CONTRACTOR SHALL CONTACT AT&T R-RFSC FOR INFORMATION ON MPE LEVELS AND INSTRUCTIONS ON LEVEL AND LOCATION OF SIGNAGE

**WARNING**

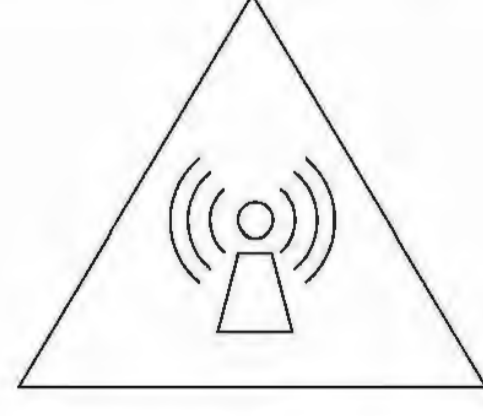

**Beyond This Point you are entering a controlled area where RF Emissions exceed the FCC Controlled Exposure limits**  
 Failure to obey all posted signs and site guidelines could result in serious injury

Ref: FCC 47CFR 1.1307(b)

**CAUTION AND WARNING SIGN**

**CAUTION**

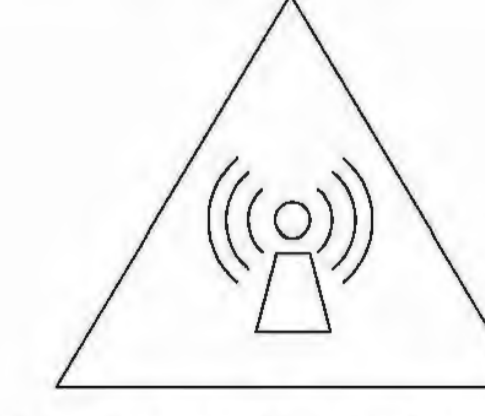

**Beyond This Point you are entering a controlled area where RF Emissions may exceed the FCC Controlled Exposure limits**  
 Obey all posted signs and site guidelines for working in an RF environment

Ref: FCC 47CFR 1.1307(b) at&t

**NOTICE**

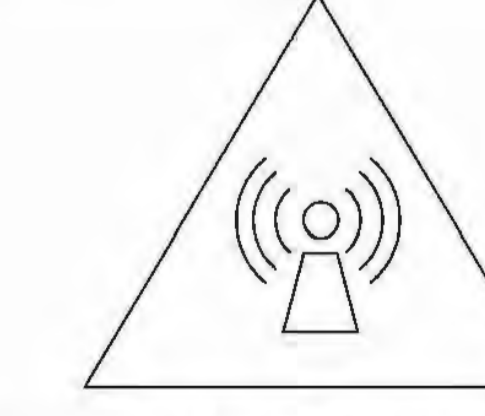

**Beyond This Point you are entering an area where RF Emissions may exceed the FCC General Population Exposure Limits**  
 Follow all posted signs and site guidelines for working in an RF environment

Ref: FCC 47CFR 1.1307(b) at&t

**NOTICE SIGN**

**SIGNAGE AND STRIPING INFORMATION**

- THE FOLLOWING INFORMATION IS A GUIDELINE W/ RESPECT TO PREVAILING STANDARDS LIMITING HUMAN EXPOSURE TO RADIO FREQUENCY ENERGY AND SHOULD BE USED AS SUCH. IF THE SITE'S EMF REPORT OR ANY LOCAL, STATE OR FEDERAL GUIDELINES OR REGULATIONS SHOULD BE IN CONFLICT W/ ANY PART OF THESE NOTES OR PLANS, THE MORE RESTRICTIVE GUIDELINE OR REGULATION SHALL BE FOLLOWED AND OVERRIDE THE LESSER.
- THE PUBLIC LIMIT OF RF EXPOSURE ALLOWED BY AT&T IS 1MWCM<sup>2</sup> AND THE OCCUPATIONAL LIMIT OF RF EXPOSURE ALLOWED BY AT&T IS 5MWCM<sup>2</sup>
- IF THE BOTTOM OF THE ANTENNA IS MOUNTED (8) EIGHT FEET ABOVE THE GROUND OR WORKING PLATFORM LINE OF THE PERSONAL COMMUNICATION SYSTEM (PCS) AND DOES NOT EXCEED THE PUBLIC LIMIT OF RF EXPOSURE LIMIT THEN NO STRIPING OR BARRICADES SHOULD BE NEEDED.
- IF THE PUBLIC LIMIT OF RF EXPOSURE ON THE SITE IS EXCEEDED AND THE AREA IS PUBLICLY ACCESSIBLE (E.G. ROOF ACCESS DOOR THAT CANNOT BE LOCKED, OR FIRE EGRESS) THEN BOTH BARRICADES AND STRIPING SHALL BE PLACED AROUND THE ANTENNAS. THE EXACT EXTENT OF THE BARRICADES AND STRIPING SHALL BE DETERMINED BY THE EMF REPORT FOR THE SITE DONE BEFORE OR SHORTLY AFTER COMPLETION OF SITE CONSTRUCTION. USE THE PLANS AS A GUIDELINE FOR PLACEMENT OF SUCH BARRICADES AND STRIPING.
- IF THE PUBLIC LIMIT OF RF EXPOSURE ON THE SITE IS EXCEEDED AND THE AREA IS PUBLICLY ACCESSIBLE (E.G. ROOF ACCESS DOOR THAT CANNOT BE LOCKED, OR FIRE EGRESS) THEN BOTH BARRICADES AND STRIPING SHALL BE PLACED AROUND THE ANTENNAS. THE EXACT EXTENT OF THE BARRICADES & STRIPING SHALL BE DETERMINED BY THE EMF REPORT FOR THE SITE DONE BEFORE OR SHORTLY AFTER COMPLETION OF SITE CONSTRUCTION. USE THE PLANS AS A GUIDELINE FOR PLACEMENT OF SUCH BARRICADES AND STRIPING.
- ALL TRANSMIT ANTENNAS REQUIRE A THREE LANGUAGE WARNING SIGN WRITTEN IN ENGLISH, SPANISH, AND CHINESE. THIS SIGN SHALL BE PROVIDED TO THE CONTRACTOR BY THE AT&T CONSTRUCTION PROJECT MANAGER AT THE TIME OF CONSTRUCTION. THE LARGER SIGN SHALL BE PLACED IN PLAIN SIGHT AT ALL ROOF ACCESS LOCATIONS AND ON ALL BARRICADES. THE SMALLER SIGN SHALL BE PLACED ON THE ANTENNA ENCLOSURES IN A MANNER THAT IS EASILY SEEN BY ANY PERSON ON THE ROOF. WARNING SIGNS SHALL COMPLY W/ ANSI Z39.2 COLOR, SYMBOL, AND CONTENT CONVENTIONS. ALL SIGNS SHALL HAVE AT&T'S NAME AND THE COMPANY CONTACT INFORMATION (E.G. TELEPHONE NUMBER) TO ARRANGE FOR ACCESS TO THE RESTRICTED AREAS. THIS TELEPHONE NUMBER SHALL BE PROVIDED TO THE CONTRACTOR BY THE AT&T CONSTRUCTION PROJECT MANAGER AT THE TIME OF CONSTRUCTION.
- PHOTOS OF ALL STRIPING, BARRICADES & SIGNAGE SHALL BE PART OF THE CONTRACTORS CLOSE OUT PACKAGE & SHALL BE TURNED INTO THE AT&T CONSTRUCTION PACKAGE & SHALL BE TURNED INTO THE AT&T CONSTRUCTION PROJECT MANAGER AT THE END OF CONSTRUCTION. STRIPING SHALL BE DONE W/ FADE RESISTANT YELLOW SAFETY PAINT IN A CROSS-HATCH PATTERN AS DETAILED BY THE CONSTRUCTION DRAWINGS. ALL BARRICADES SHALL BE MADE OF AN RF FRIENDLY MATERIAL SO AS NOT TO BLOCK OR INTERFERE W/ THE OPERATION OF THE ANTENNAS. BARRICADES SHALL BE PAINTED W/ FADE RESTRAINT YELLOW SAFETY PAINT. THE CONTRACTOR SHALL PROVIDE ALL RF FRIENDLY BARRICADES NEEDED, & SHALL PROVIDE THE AT&T CONSTRUCTION PROJECT MANAGER W/ A DETAILED
- SHOP DRAWING OF EACH BARRICADE. UPON CONSTRUCTION COMPLETION.

**GENERAL NOTES**

PROPRIETARY INFORMATION

THE INFORMATION CONTAINED IN THIS SET OF DRAWINGS IS PROPRIETARY BY NATURE. ANY USE OR DISCLOSURE OTHER THAN THAT WHICH RELATES TO PECK SITE-COM IS STRICTLY PROHIBITED

CLIENT:



2600 CAMINO RAMON  
 SAN RAMON, CA 94583

PROJECT INFORMATION:

**LATROBE**  
 7160 DRAGON POINT RD  
 SINGLE SPRINGS, CA 95682

REV:	DATE:	DESCRIPTION:	BY:
1	4-27-17	90% ZONING DOC'S	RB
2	5-10-17	REV 90% ZONING DOC'S	RB
3	5-24-17	REV 90% ZONING DOC'S	RB
4	6-13-17	REV 90% ZONING DOC'S	RB
5	8-2-17	REV 90% ZONING DOC'S	RB
6	8-21-17	100% ZONING DOC'S	RB

COORDINATING ENGINEER:

*Peek Site-Com*  
 12852 Earhart Ave, Suite 101  
 Auburn, California 95602  
 Phone (530) 885-6160  
 E-Mail info@peeksitocom.com

SEAL:



SITE #: CVL03138      CHK.: ...      DRAWN BY: RB

SHEET TITLE: **SITE SIGNAGE**

SHEET NUMBER:      REVISION:

**GN-2 0**

**CVL03138 Latrobe**  
Lease Area Description

All that certain lease area being a portion that certain Tract 1 as delineated on the plat filed in Book 21 of Surveys, Page 47 El Dorado County, California being more particularly described as follows:

**Equipment Lease Area**

Commencing at the Northeast corner of the aforementioned Tract 1 thence along the North boundary thereof West, 1084.50 feet; thence leaving said North boundary South, 30.00 feet to the True Point of Beginning; thence from said point of beginning South 50°00'01" East, 35.00 feet; thence South 39°59'59" West, 30.00 feet; thence North 50°00'01" West, 35.00 feet; thence North 39°59'59" East, 30.00 feet to the point of beginning.

Together with easement for access and utility purposes, fifteen feet in width, the centerline of which is described as follows: Beginning at a point on the Northeast boundary of the above described lease area which bears South 50°00'01" East, 11.67 feet from the North corner thereof; thence from said point of beginning East, 195.77 feet; thence along a tangent curve to the East, having a radius of 62.50 feet and a central angle of 45°00'00"; thence along said curve a distance of 49.09 feet; thence South 45°00'00" East, 9.43 feet; thence along a tangent curve to the Southeast, having a radius of 57.50 feet and a central angle of 45°00'00"; thence along said curve a distance of 45.16 feet; thence North 90°00'00" East, 12.56 feet thence along a non-tangent curve to the East, having a radius of 62.50 feet a central angle of 59°17'52", and a chord of 61.83 feet bearing North 60°21'14" West; thence along said curve a distance of 64.68 feet; thence South 30°42'28" East, 41.63 feet; thence along a tangent curve to the Southeast, having a radius of 47.50 feet and a central angle of 77°30'23"; thence along said curve a distance of 64.26 feet; thence North 74°43'43" East, 99.68 feet; thence along a tangent curve to the East, having a radius of 42.50 feet and a central angle of 18°45'22"; thence along said curve a distance of 13.91 feet; thence along a reverse curve, having a radius of 57.50 feet a central angle of 35°45'47"; thence along said curve a distance of 35.89 feet; thence North 57°43'19" East, 80.67 feet; thence along a tangent curve to the Northeast, having a radius of 57.50 feet and a central angle of 65°48'20"; thence along said curve a distance of 66.04 feet; thence South 56°28'21" East, 41.48 feet; thence along a tangent curve to the Southeast, having a radius of 1024.67 feet and a central angle of 13°49'55"; thence along said curve a distance of 247.37 feet; thence along a reverse curve, having a radius of 77.50 feet a central angle of 13°56'30"; thence along said curve a distance of 18.86 feet; thence South 28°41'56" East, 84.25 feet to a point hereafter referred to as Point A; thence along a tangent curve to the Southeast, having a radius of 27.50 feet and a central angle of 108°12'42"; thence along said curve a distance of 51.94 feet; thence North 43°05'22" East, 97.47 feet to a point on the East boundary of the aforementioned Tract 1; thence along the roadway easement described in Document 2002-46499 of official Records of El Dorado County North 43°05'22" East, 116.51 feet more or less to non-exclusive road and public utility easement as shown on that certain plat filed in Book 23 of Parcel Maps, Page 30 El Dorado County Records; thence along said easement to the public right of way commonly known as Latrobe Road.

Together with easement for access and utility purposes, six feet in width, the centerline of which is described as follows: Beginning at the above described Point A and running thence South 14°06'14" East 58.0 feet more or less to an existing utility service connection location.

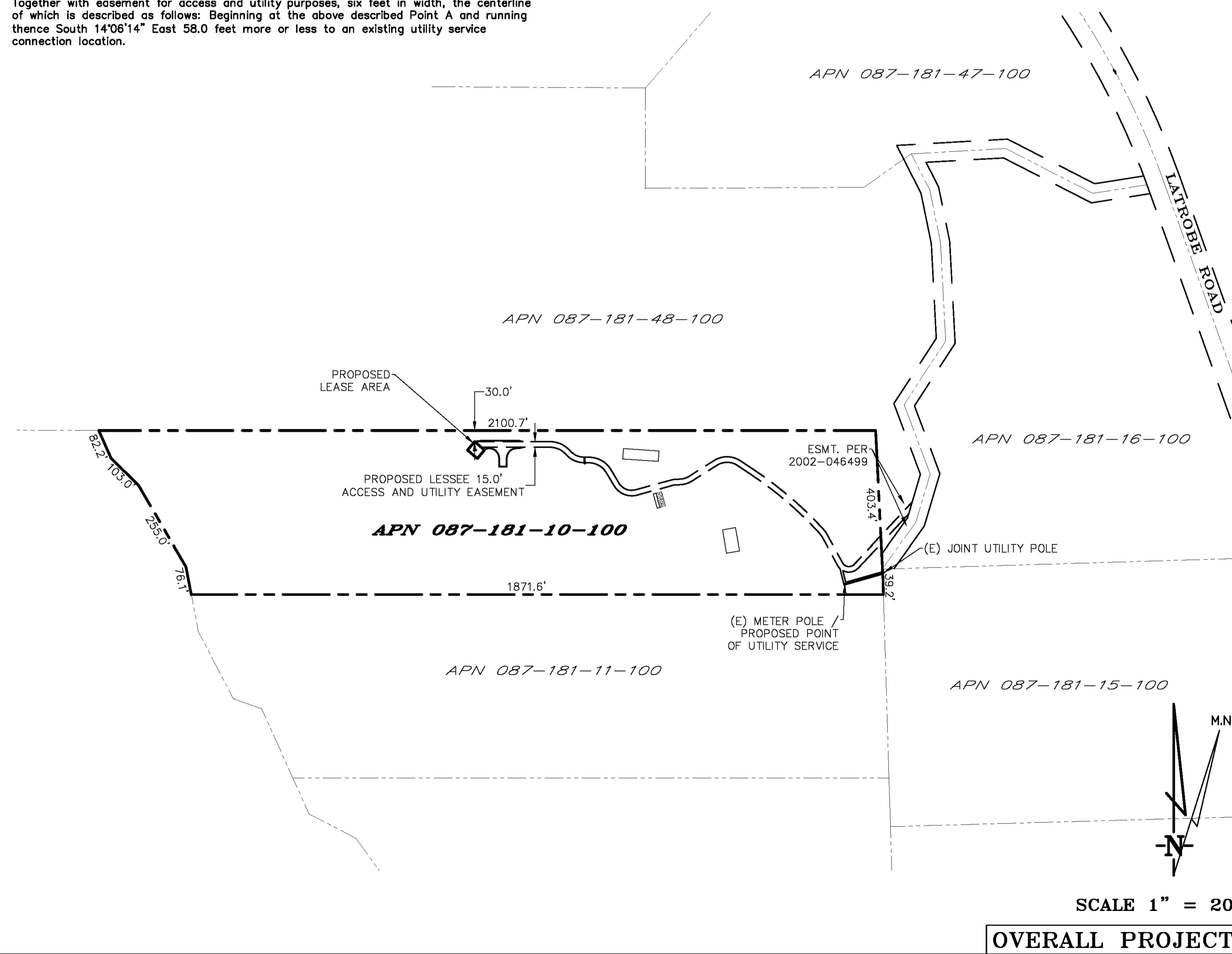

**OVERALL PROJECT AREA**

DATE OF SURVEY: 04-12-17  
 SURVEYED BY OR UNDER DIRECTION OF: KENNETH D. GEIL, RCE 14803  
 LOCATED IN THE COUNTY OF EL DORADO, STATE OF CALIFORNIA  
 BEARINGS SHOWN ARE BASED UPON MONUMENTS FOUND AND RECORD INFORMATION. THIS IS NOT A BOUNDARY SURVEY.  
 ELEVATIONS SHOWN ON THIS PLAN ARE BASED UPON U.S.G.S. N.A.V.D. 88 DATUM. ABOVE MEAN SEA LEVEL UNLESS OTHERWISE NOTED.  
 N.G.V.D. 1929 CORRECTION: SUBTRACT 2.47" FROM ELEVATIONS SHOWN.  
 FEMA FIRM: UNMAPPED AREA  
 CONTOUR INTERVAL: 1 FT.  
 ASSESSOR'S PARCEL NUMBER: 087-181-10-100  
 LANDLORD(S): DOUGLAS BRAUN  
 7160 DRAGON POINT RD.  
 SHINGLE SPRINGS, CA 95682

Project Name: CVL03138 Latrobe  
 Project Site Location: 7160 Dragon Point Road  
 Shingle Springs, CA 95682  
 El Dorado County

Date of Observation: 04-12-17

Equipment/Procedure Used to Obtain Coordinates: Trimble Pathfinder  
 Geo XT post processed with Pathfinder Office software.

Type of Antenna Mount: Proposed Monopine

**Coordinates**

Latitude: N 38°31'45.16" (NAD83) N 38°31'45.49" (NAD27)  
 Longitude: W 120°57'48.59" (NAD83) W 120°57'44.80" (NAD27)

Latitude: N 38.529211° (NAD83) N 38.529303° (NAD27)  
 Longitude: W 120.963497° (NAD83) W 120.962444° (NAD27)

ELEVATION of Ground at Structure (NAVD88) 742.5' AMSL

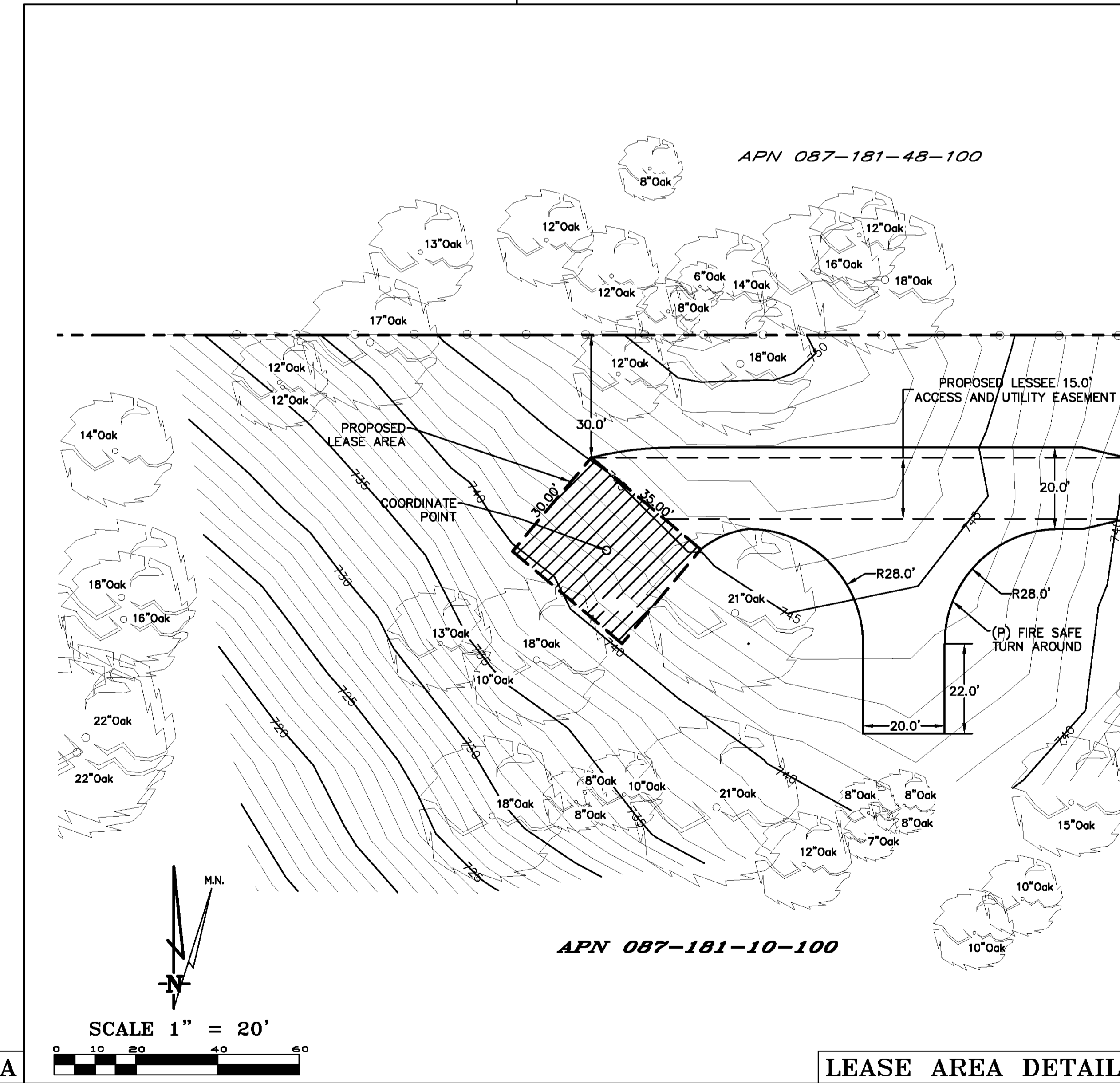

**LEASE AREA DETAIL**

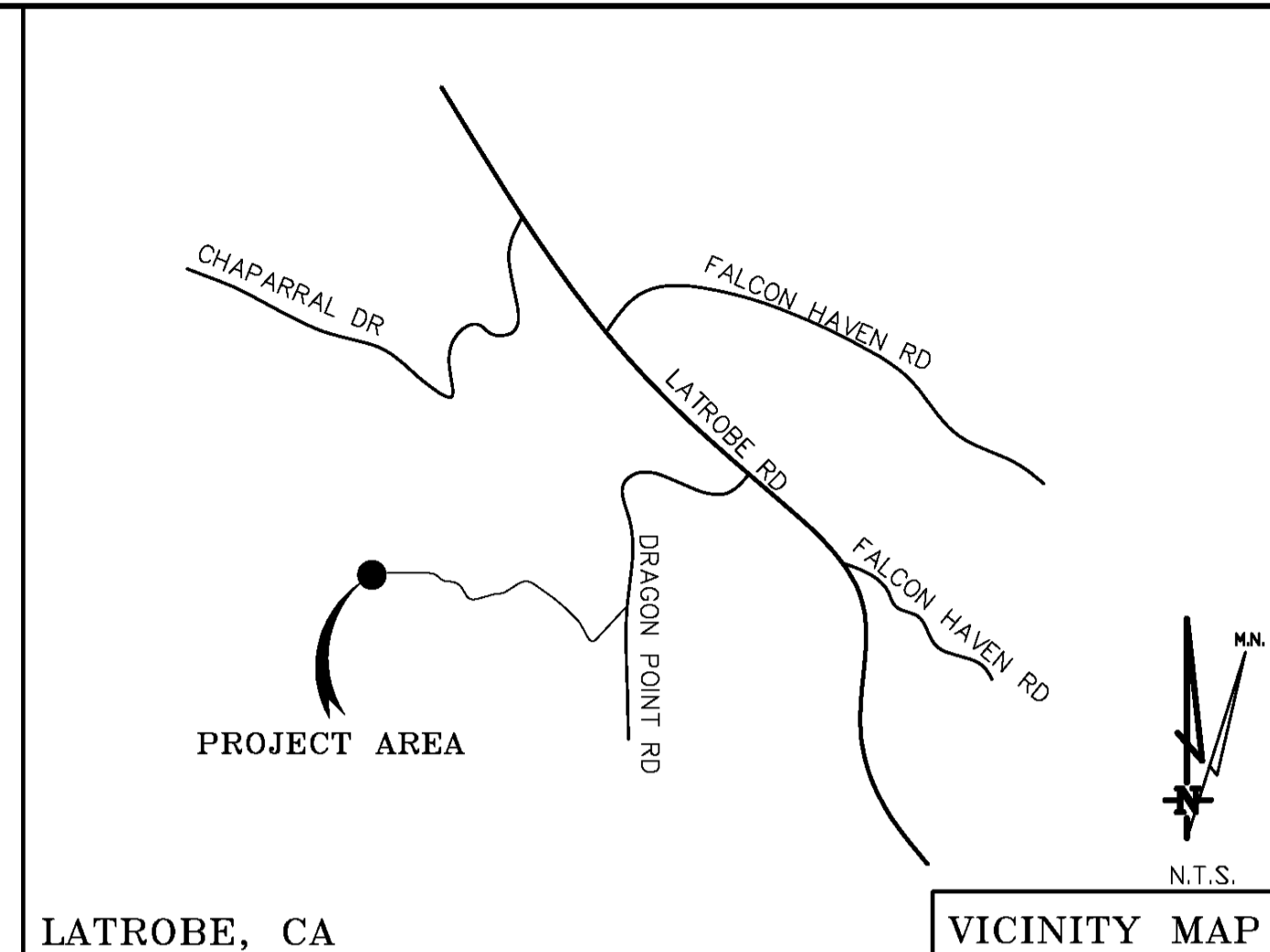

**LATROBE, CA VICINITY MAP**

THESE DRAWINGS AND/OR THE ACCOMPANYING SPECIFICATION AS INSTRUMENTS OF SERVICE, ARE THE EXCLUSIVE PROPERTY OF GEIL ENGINEERING AND THEIR USE AND PUBLICATION SHALL BE RESTRICTED TO THE ORIGINAL SITE AND CARRIER FOR WHICH THEY ARE PREPARED. REUSE, REPRODUCTION OR PUBLICATION BY ANY METHOD, IN WHOLE OR IN PART, IS PROHIBITED EXCEPT BY WRITTEN PERMISSION FROM GEIL ENGINEERING. TITLE TO THESE PLANS AND/OR SPECIFICATIONS SHALL REMAIN WITH GEIL ENGINEERING WITHOUT PREJUDICE AND VISUAL CONTACT WITH THEM SHALL CONSTITUTE PRIMA FACIE EVIDENCE OF ACCEPTANCE OF THESE RESTRICTIONS.

BOUNDARY SHOWN IS BASED ON MONUMENTATION FOUND AND RECORD INFORMATION. THIS IS NOT A BOUNDARY SURVEY. THIS IS A SPECIALIZED TOPOGRAPHIC MAP WITH PROPERTY LINES AND EASEMENTS BEING A GRAPHIC DEPICTION BASED ON INFORMATION GATHERED FROM VARIOUS SOURCES OF RECORD AND AVAILABLE MONUMENTATION FOUND DURING THE FIELD SURVEY. NO EASEMENTS WERE RESEARCHED OR PLOTTED. PROPERTY LINES AND LINES OF TITLE WERE NOT INVESTIGATED NOR SURVEYED. NO PROPERTY MONUMENTS WERE SET.

DEPT	APPROVED	DATE
A&C		
RE		
RF		
INT		
EE/IN		
OPS		
EE/OUT		

Surveyor  
**GEIL ENGINEERING**  
 15000 SHINGLE SPRINGS ROAD  
 ALBUQUERQUE, NEW MEXICO 87123  
 Phone: (505) 885-0428  
 Fax: (505) 885-1309

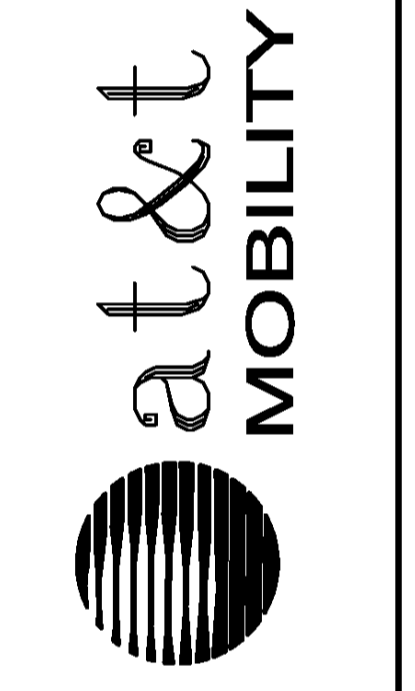

**CVL03138 Latrobe**  
 7160 Dragon Point Road  
 Shingle Springs, CA 95682

REV	NO	DATE	DESCRIPTION
04	17	17	Preliminary Drawing
05	17	17	rev. lease area

Sheet  
**C-1**

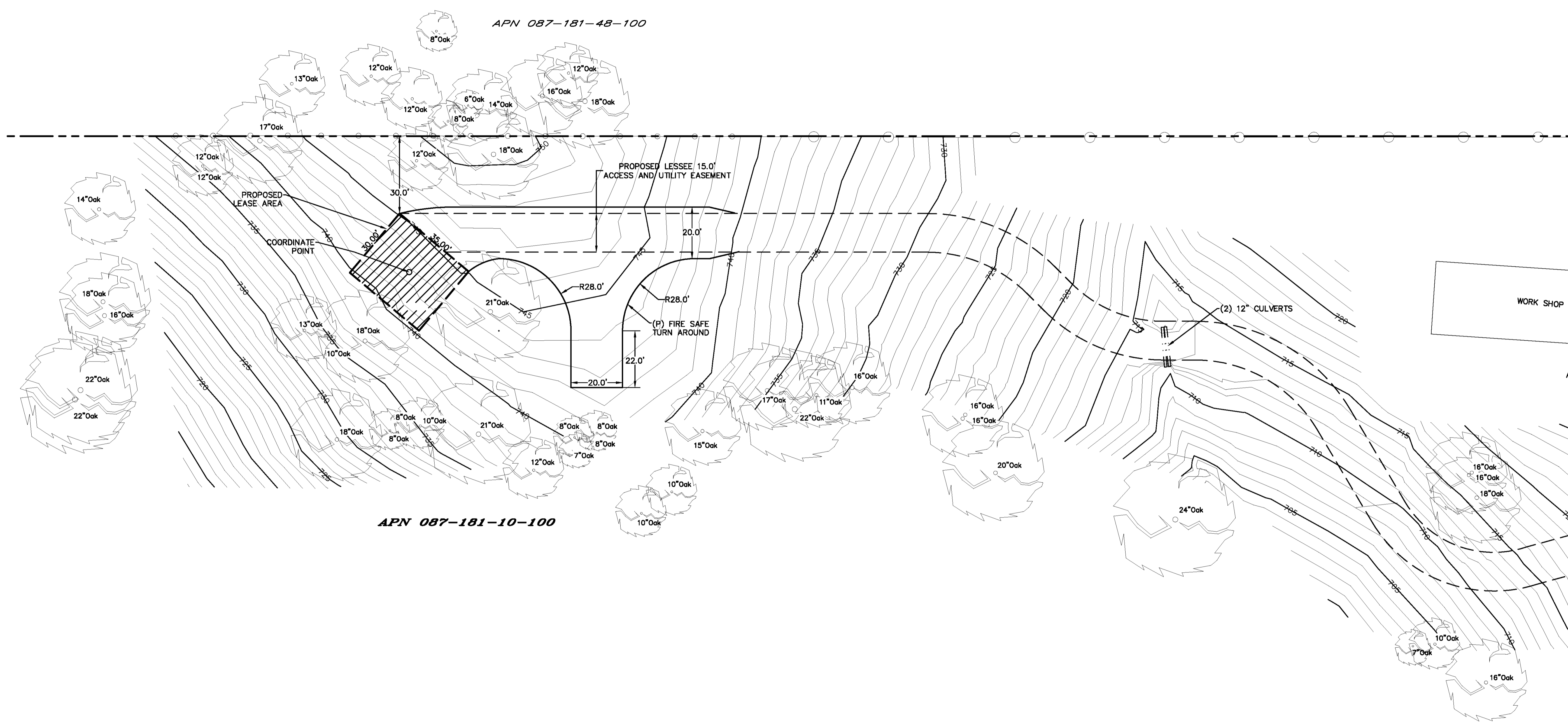

DEPT	APPROVED	DATE
A&C		
RE		
RF		
INT		
EE/IN		
OPS		
EE/OUT		

Surveyor  
**GILL ENGINEERING**  
 ENGINEERING - PLANNING  
 10000 S. SHINGLE POINT ROAD  
 AUBURN, CALIFORNIA 95603  
 phone: (530) 885-4488  
 fax: (530) 885-1309

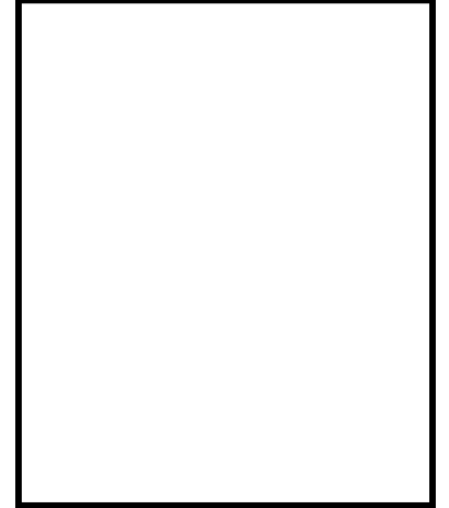

**CVL03138 Latrobe**  
 7160 Dragon Point Road  
 Shingle Springs, CA 95682

**PLOT PLAN AND  
 SITE TOPOGRAPHY**

REV	NO	DATE	DESCRIPTION
RE	04-17-17		Preliminary Drawing
RE	05-05-17		rev. lease area

Sheet  
**C-2**

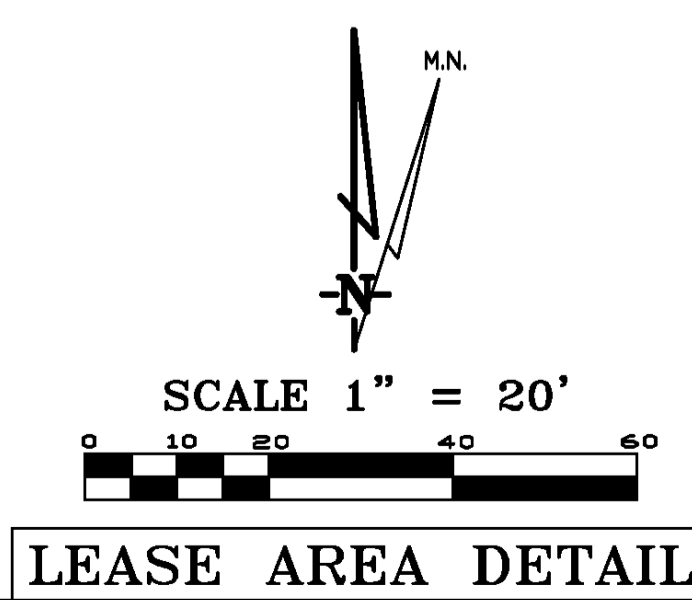

**LEASE AREA DETAIL**

APN 087-181-48-100

APN 087-181-10-100

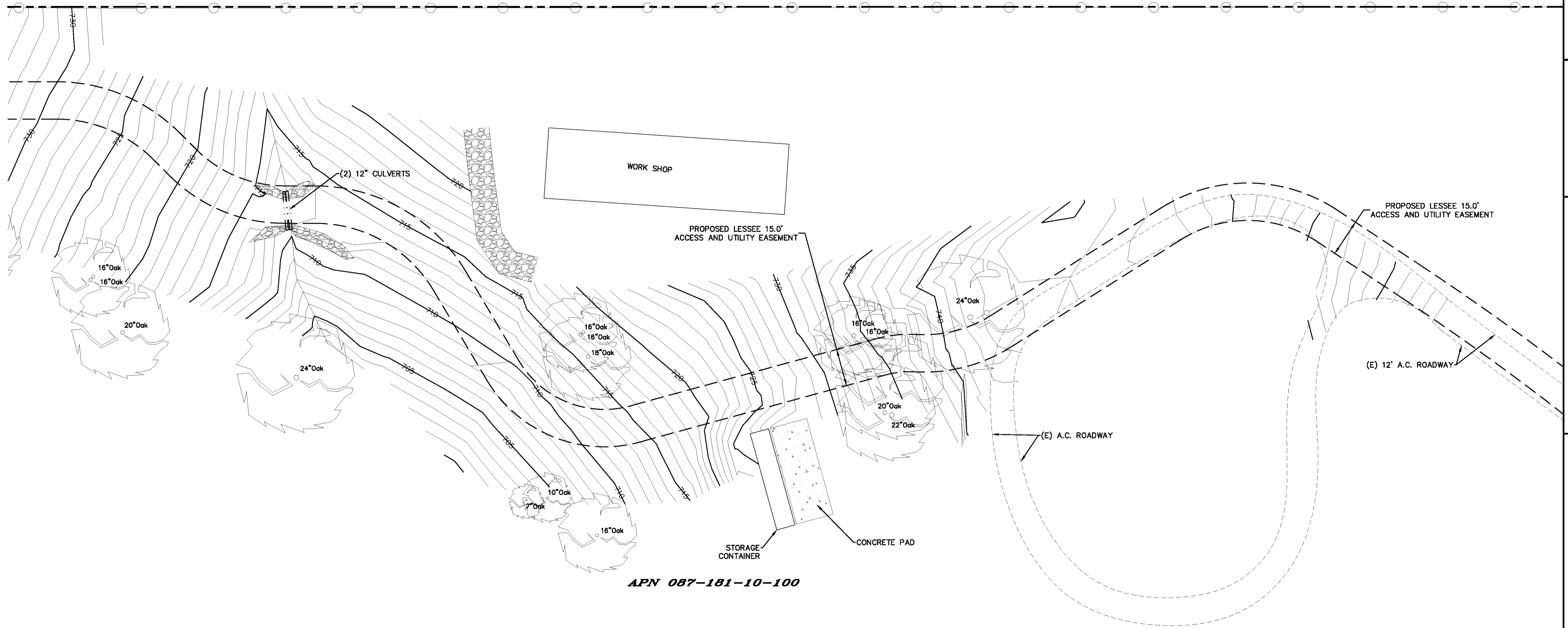

DEPT	APPROVED	DATE
A&C		
RE		
RF		
INT		
EE/IN		
OPS		
EE/OUT		

Surveyor  
**GILL ENGINEERING**  
 10000 S. BURNBANK - TREATMENT  
 AUBURN, CALIFORNIA 95603  
 Phone: (530) 885-4488  
 Fax: (530) 885-1309

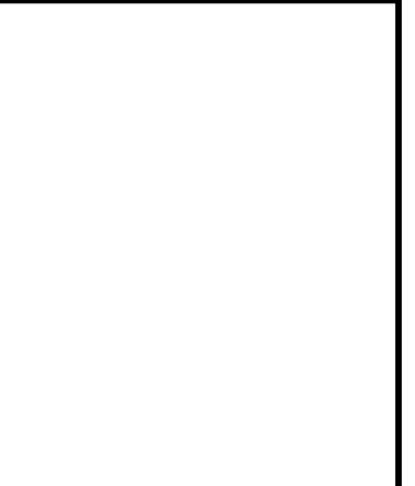

**CVL03138 Latrobe**  
**7160 Dragon Point Road**  
**Shingle Springs, CA 95682**

**PLOT PLAN AND**  
**SITE TOPOGRAPHY**

REVISIONS	DATE	BY	DESCRIPTION
04-17-17	04-17-17	dg	Preliminary Drawing
05-05-17	05-05-17	dg	Rev. lease area

Sheet  
**C-3**

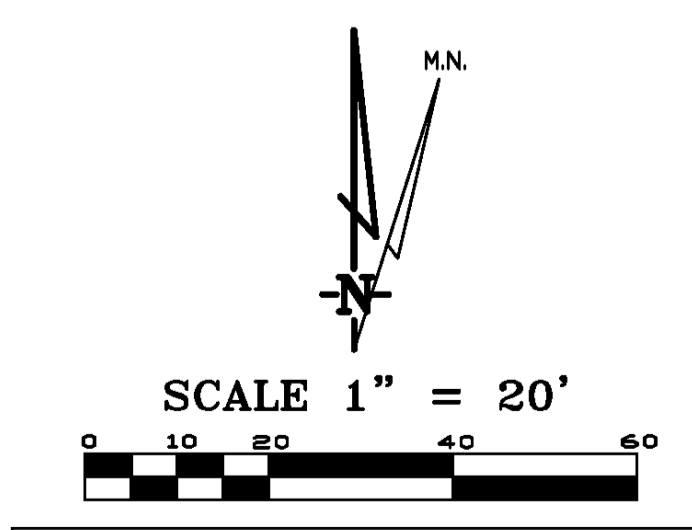

**LEASE AREA DETAIL**

## GENERAL NOTES

- THE CONTRACTOR SHALL HAVE A RESPONSIBLE PARTY, WHO SHALL HAVE THE AUTHORITY TO REPRESENT AND ACT FOR THE CONTRACTOR, ON THE JOB SITE DURING ALL WORKING HOURS.
- ALL WORK SHALL BE ACCOMPLISHED TO THE SATISFACTION OF THE WASHOE COUNTY AUTHORIZED REPRESENTATIVE.

### DEFINITIONS:

- (ESC) - EROSION AND SEDIMENT CONTROL
- (NPDES) - NATIONAL POLLUTANT DISCHARGE ELIMINATION SYSTEM
- (CWA) - CLEAN WATER ACT
- (SWPPP) - STORM WATER POLLUTION PREVENTION PLAN
- (BMP'S) - BEST MANAGEMENT PRACTICES

### THE CONTRACTOR SHALL:

MAKE HIM/HERSELF AWARE OF THE REQUIREMENTS OF SAID GENERAL PERMIT AND THE PROVISIONS OF THE GRADING & EROSION CONTROL PLANS.

IMPLEMENT THE ESC FEATURES AND BEST MANAGEMENT PRACTICES (BMP'S) CONTAINED IN THE IMPROVEMENT PLANS, AND OTHERWISE DILIGENTLY PURSUE COMPLIANCE WITH THE LOCAL REQUIREMENTS.

ASSIST THE OWNER, ENGINEER, AND PUBLIC WORKS DEPARTMENT STAFF IN THE ASSESSMENT OF THE FUNCTIONALITY OF AND MODIFICATIONS TO THE FEATURES AND PRACTICES IMPLEMENTED AND PROPOSED.

MEET WITH THE OWNER AND THE PUBLIC WORKS DEPARTMENT STAFF TO DETERMINE AND DISCUSS THE STATUS OF THE PROJECT, CONSTRUCTION SCHEDULE, AND ANY MODIFICATIONS AND/OR ADDITIONS TO THE ESC FEATURES IN ORDER TO DILIGENTLY PURSUE COMPLIANCE.

DOCUMENT ANY MAINTENANCE, REPLACEMENT, INSPECTION, MODIFICATIONS OR ADDITIONS TO THE PROJECT ESC FEATURES, AND NOTIFY THE ENGINEER, OWNER AND PUBLIC WORKS DEPARTMENT STAFF OF ANY SUBSTANTIAL MODIFICATIONS OR ADDITIONS TO THE ESC PRACTICES AND FEATURES. ALL DISTURBED AREAS SHALL BE PROTECTED WITH APPROVED MATERIALS WITHIN 15 DAYS OF COMPLETION OF THE FINISHED GRADES.

MAINTAIN AN INVENTORY OF ESC MATERIALS (STRAW BALES, 1.5" - 3" CLEAN CRUSHED ROCK, FIBER ROLLS, SILT FENCE, ROCK BAGS, ETC.) ON SITE FOR EMERGENCY USE AS DIRECTED BY THE ENGINEER, OWNER, OR THE PUBLIC WORKS DEPARTMENT STAFF.

### OTHER RESPONSIBILITIES OF APPLICANT:

- PROTECTION OF UTILITIES. THE APPLICANT SHALL BE RESPONSIBLE FOR THE PREVENTION OF DAMAGE TO ANY PUBLIC UTILITIES OR SERVICES.
- PROTECTION OF ADJACENT PROPERTY. THE APPLICANT SHALL BE RESPONSIBLE
- FOR THE PREVENTION OF DAMAGE TO ADJACENT PROPERTY. NO PERSON(S) SHALL EXCAVATE ON LAND THAT IS SO CLOSE TO THE PROPERTY LINE AS TO ENDOANGER ANY ADJOINING PUBLIC STREET, SIDEWALK, ALLEY, STRUCTURE OR OTHER PUBLIC OR PRIVATE PROPERTY OR EASEMENT WITHOUT SUPPORTING AND PROTECTING SUCH PROPERTY FROM ANY DAMAGE WHICH MIGHT OTHERWISE RESULT.
- ADVANCE NOTICE. THE APPLICANT SHALL NOTIFY THE COUNTY AT LEAST FORTY-EIGHT HOURS PRIOR TO THE START OF WORK.
- EROSION AND SEDIMENT CONTROL. IT SHALL BE THE SOLE RESPONSIBILITY OF THE APPLICANT TO PREVENT DISCHARGE OF SEDIMENT FROM THE SITE, IN QUANTITIES GREATER THAN BEFORE THE GRADING OCCURRED, TO ANY WATERCOURSE, DRAINAGE SYSTEM, OR ADJACENT PROPERTY.
- COMPLIANCE WITH STORMWATER RUNOFF POLLUTION CONTROL CODE. AT ALL TIMES DURING THE PRECONSTRUCTION AND CONSTRUCTION OF ANY PROJECT FOR WHICH GRADING APPROVAL IS ISSUED UNTIL ALL FINAL IMPROVEMENTS AND PERMANENT STRUCTURES ARE COMPLETE, THE APPLICANT SHALL FULLY COMPLY WITH ALL APPLICABLE REQUIREMENTS OF THE STORMWATER RUNOFF POLLUTION CONTROL CODE.

## EROSION CONTROL NOTES

- ALL EROSION AND SEDIMENT CONTROL MEASURES SHALL BE CONSTRUCTED AND MAINTAINED IN ACCORDANCE WITH THE COUNTY IMPROVEMENT STANDARDS, CURRENT EDITION, AND THE COUNTY EROSION AND SEDIMENT CONTROL GUIDELINES.
- EROSION CONTROL BEST MANAGEMENT PRACTICES (BMPs) SHALL BE INSTALLED AND MAINTAINED DURING THE WET SEASON (OCTOBER THROUGH APRIL 30). SEDIMENT CONTROL BMPs SHALL BE INSTALLED AND MAINTAINED ALL YEAR.
- ALL DRAINAGE INLETS IMMEDIATELY DOWNSTREAM OF THE WORK AREAS AND WITHIN THE WORK AREAS SHALL BE PROTECTED WITH SEDIMENT CONTROL AND INLET FILTER BAGS, YEAR ROUND. INLET FILTER BAGS SHALL BE REMOVED FROM THE DRAINAGE INLETS UPON ACCEPTANCE OF THE PUBLIC IMPROVEMENTS BY THE COUNTY.
- ALL AREAS DISTURBED DURING CONSTRUCTION, BY GRADING, TRENCHING, OR OTHER ACTIVITIES, SHALL BE PROTECTED FROM EROSION DURING THE WET SEASON (OCTOBER 1 THROUGH APRIL 30). HYDROSEED, IF UTILIZED, MUST BE PLACED BY SEPTEMBER 15. HYDROSEED PLACED DURING THE WET SEASON SHALL USE A SECONDARY EROSION PROTECTION METHOD.
- SENSITIVE AREAS AND AREAS WHERE EXISTING VEGETATION IS BEING PRESERVED SHALL BE PROTECTED WITH CONSTRUCTION FENCING. SEDIMENT CONTROL BMPs SHALL BE INSTALLED WHERE ACTIVE CONSTRUCTION AREAS DRAIN INTO SENSITIVE OR PRESERVED VEGETATION AREAS.
- SEDIMENT CONTROL BMPs SHALL BE PLACED ALONG THE PROJECT PERIMETER WHERE DRAINAGE LEAVES THE PROJECT. SEDIMENT CONTROL BMPs SHALL BE MAINTAINED YEAR ROUND UNTIL THE CONSTRUCTION IS COMPLETE OR THE DRAINAGE PATTERN HAS BEEN CHANGED AND NO LONGER LEAVES THE SITE.
- THE FOLLOWING AREAS ARE TO RECEIVE HYDROSEEDING OR OTHER EROSION CONTROL: ALL SLOPES GREATER THAN 10:1.
- FOR DEWATERING OPERATIONS, SEDIMENT- LADEN STORM WATER SHALL BE EITHER PUMPED (NOTE 10) OR ROUTED (TEMPORARY DIVERSION SWALE) TO SEDIMENT TRAP(S) TO ALLOW SEDIMENT TO SETTLE OUT BEFORE DISCHARGE OFF-SITE. ONCE SEDIMENT HAS SETTLED OUT, WATER WILL BE DISCHARGED THROUGH SWALE LINED WITH IMPERVIOUS PLASTIC LINER.
- USE OF FIBER ROLLS SHALL BE AUGMENTED DURING WET SEASON WITH DEWATERING BMP'S IN THE EVENT THAT FIBER ROLLS DO NOT EFFECTIVELY RETAIN STORM WATER ON SITE. DEWATERING MAY INCLUDE PUMPS OR BERMS TO ROUTE WATER TO THE SEDIMENT TRAP. IF PUMPS ARE USED, THEN FILTER BAGS SHALL BE USED AT DISCHARGE HOSE ENDS. DEWATERING MATERIAL SHALL NOT BE DISCHARGED DIRECTLY TO THE STORM DRAIN SYSTEM.

## BMP INSTALLATION SCHEDULE

BEST MANAGEMENT PRACTICE	LOCATION	IMPLEMENTATION SCHEDULE	MAINTENANCE SCHEDULE
A. PRESERVING EXISTING VEGETATION	AROUND PERIMETER OF PROJECT SITE	CONTINUOUS, UNTIL CONSTRUCTION IS COMPLETED	EDUCATE EMPLOYEES AND SUBCONTRACTORS REGARDING IMPORTANCE AT MAINTAINING EXISTING VEGETATION TO PREVENT EROSION AND FILER AND SEDIMENT IN RUNOFF FROM DISTURBED AREAS ON THE CONSTRUCTION SITE. INSPECT SITE PERIMETER MONTHLY TO VERIFY THE OUTSIDE VEGETATION IS NOT DISTURBED.
B. PROTECT GRADED AREAS AND SLOPES FROM WASHOUT & EROSION	THROUGHOUT PROJECT SITE	DURING WET SEASON	INSPECT GRADED AREAS AND SLOPES ON AT LEAST A MONTHLY BASIS TO CHECK FOR EROSION. REGRADE TRIBUTARY AREAS OR INSTALL FILTER BARRIER OR SAND BAG DIKES AS NECESSARY TO PREVENT EROSION.
C. GRAVEL FILTER	ALONG FLOW LINES OF UNPAVED ROADWAYS WITHIN SITE	IN PLACE DURING WET SEASON UNTIL ROADWAYS ARE PAVED	INSPECT DAILY AND AFTER EACH STORM. REMOVE ON-SITE SEDIMENT DEPOSITED BEHIND BERM OR BARRIER TO MAINTAIN EFFECTIVENESS.
D. INLET FILTER BAG	INLETS TO THE STORM DRAINAGE SYSTEM	CONTINUOUS UNTIL LANDSCAPING IS IN PLACE	INSPECT WEEKLY AND AFTER EACH STORM. REMOVE SEDIMENT AND DEBRIS BEFORE ACCUMULATIONS HAVE REACHED ONE THIRD THE DEPTH OF THE BAG. REPAIR OR REPLACE INLET FILTER BAG AS SOON AS DAMAGE OCCURS.
E. FIBER ROLL	SEE PLAN SHEET C-4	CONTINUOUS	INSPECT WEEKLY AND AFTER EACH STORM. REMOVE SEDIMENT DEPOSITED BEHIND FIBER ROLL WHENEVER NECESSARY TO MAINTAIN EFFECTIVENESS.
F. HYDROSEEDING	3:1 SLOPES	IN PLACE DURING BY SEPT. 15	INSPECT SLOPES ON AT LEAST A MONTHLY BASIS TO CHECK FOR EROSION. IF EROSION IS NOTED, SPREAD STRAW MULCH OVER AFFECTED AREAS.
G. STABILIZED CONSTRUCTION ENTRANCE	ENTRANCES TO SITE FROM PUBLIC ROADWAYS	CONTINUOUS, UNTIL CONSTRUCTION IS COMPLETED	INSPECT ON A MONTHLY BASIS AND AFTER EACH RAINFALL. ADD AGGREGATE BASE MATERIAL WHENEVER NECESSARY TO PREVENT SEDIMENT FROM BEING TRACKED INTO PUBLIC STREET.
H. WIND EROSION CONTROL PRACTICES	WHEREVER NECESSARY THROUGHOUT PROJECT SITE	CONTINUOUS UNTIL GRADING IS COMPLETED AND SOILS HAVE STABILIZED	INSPECT SITE DURING WINDY CONDITIONS TO IDENTIFY AREAS WHERE WIND EROSION IS OCCURRING AND ABATE EROSION AS NECESSARY
I. GOOD HOUSEKEEPING MEASURES	THROUGHOUT PROJECT SITE	CONTINUOUS UNTIL CONSTRUCTION IS COMPLETED	INSPECT SITE ON AT LEAST A MONTHLY BASIS TO VERIFY THAT GOOD HOUSEKEEPING PRACTICES ARE BEING IMPLEMENTED.
J. PROPER CONSTRUCTION MATERIAL STORAGE	DESIGNATED AREA	CONTINUOUS UNTIL CONSTRUCTION IS COMPLETED	INSPECT SITE ON AT LEAST A WEEKLY BASIS TO VERIFY THAT CONSTRUCTION MATERIALS ARE STORED IN A MANNER, WHICH COULD NOT CAUSE STORM WATER POLLUTION.
K. PROPER CONSTRUCTION WASTE STORAGE AND DISPOSAL, INCLUDING 1) CONCRETE SPILL CLEANUP INCLUDING 1) PAINT & PAINTING SUPPLIES 2) VEHICLE FUELING MAINTENANCE & CLEANING	DESIGNATED AREA AND CONTAINERS MATERIAL HANDLING AREA DESIGNATED AREA WITH SECONDARY CONTAINMENT	CONTINUOUS UNTIL CONSTRUCTION IS COMPLETED IMMEDIATELY AT TIME OF SPILL CONTINUOUS	INSPECT SITE ON AT LEAST A WEEKLY BASIS TO ASSURE WASTE IS STORED PROPERLY AND DISPOSED OF AT LEGAL DISPOSAL SITE, DAILY. INSPECT MATERIAL HANDLING AREAS ON AT LEAST A MONTHLY BASIS TO VERIFY PROPER SPILL CLEANUP. KEEP AMPLS SUPPLIES OF SPILL CLEANUP MATERIALS ON SITE & INSPECT ON REGULAR SCHEDULE.
L. STREET AND STORM DRAINAGE FACILITY MAINTENANCE DEFINITIONS	STREETS AND STORM DRAINAGE FACILITIES	CONTINUOUS UNTIL CONSTRUCTION IS COMPLETED	MAINTAIN STORM DRAINAGE FACILITIES AND PAVED STREETS CLEAR OF SEDIMENT AND DEBRIS.

- WET SEASON: ENTIRE PERIOD BETWEEN OCTOBER 1 THROUGH APRIL 30. CONTRACTOR SHALL ALSO IMPLEMENT WET SEASON MEASURES IF WET WEATHER IS EXPECTED DURING THE DRY SEASON.
- PHASES OF GRADING
  - INITIAL (STAGE 1): WHEN CLEARING AND GRUBBING ACTIVITIES OCCUR
  - ROUGH (STAGE 2): WHEN CUT AND FILL ACTIVITIES OCCUR AND THE SITE IMPROVEMENTS ARE CONSTRUCTED, INCLUDING UNDERGROUND PIPING, STREETS, SIDEWALKS, AND OTHER IMPROVEMENTS.
  - FINAL (STAGE 3): WHEN FINAL ELEVATIONS ARE SET, AND SITE IMPROVEMENTS ARE COMPLETED AND READY FOR COUNTY ACCEPTANCE.

## REQUIRED BMPs

THE FOLLOWING BMPs SHALL BE REQUIRED ON ALL PROJECTS:

- ACCESS POINTS TO THE CONSTRUCTION SITE SHALL HAVE A STABILIZED CONSTRUCTION ACCESS.
- THE PRESERVATION OF EXISTING VEGETATION SHALL BE DONE IN ACCORDANCE WITH PRESERVATION OF EXISTING VEGETATION, AND SILT FENCE.
- PERIMETER PROTECTION ALONG PROPERTY LINES SHALL HAVE PRESERVATION OF EXISTING VEGETATION, OR SILT FENCE.
- SLOPES GREATER THAN 3 PERCENT SHALL BE TEMPORARILY SEEDED AND SLOPES GREATER 3:1 (H:V) SHALL HAVE HYDROSEEDING AND/OR GEOTEXTILES, PLASTIC COVERS, AND/OR EROSION CONTROL BLANKETS INSTALLED.
- THE TOE OF ALL SLOPES SHALL HAVE SILT FENCE AND/OR FIBER ROLL.
- DISTURBED SOIL AREAS BEHIND THE CURB OR BACK OF WALK (OR CURB) SHALL HAVE STRAW MULCH, SOIL BINDERS OR GEOTEXTILES, PLASTIC COVERS, AND EROSION CONTROL BLANKETS/MATS IN CONJUNCTION WITH HYDROSEEDING. SURFACE TREATMENTS SHALL EXTEND TO THE GREATER OF 6 METERS (20 FEET) OR TO THE TOP OF SLOPE.
- ROADWAY SUBGRADES SHALL HAVE FIBER ROLL, SILT FENCE, OR SEDIMENT TRAP.
- DEAD END STREETS, TO BE EXTENDED IN THE FUTURE, SHALL HAVE PRESERVATION OF EXISTING VEGETATION, HYDROSEEDING, SEDIMENT TRAP OR OTHER APPLICABLE BMP TO MINIMIZE THE TRANSPORT OF SEDIMENT ONTO OR FROM THE IMPROVED SURFACE.
- PROJECTS THAT INCLUDE DETENTION BASINS SHALL HAVE A SEDIMENT BASIN.
- PLACE DRAINAGE INLET SEDIMENT BMPs AT ALL STORM DRAIN INLETS. BMPs SHALL INCLUDE INLET SEDIMENT CONTROL BARRIER, INLET FILTER BAG AND CONCRETE STAMPS OR EXPOSED PLAQUARDS.
- EACH CONSTRUCTION SITE SHALL PROVIDE DESIGNATED, PAINT AND WASTE DISPOSAL LOCATIONS AS NECESSARY.
- A BMP INSTALLATION SCHEDULE SHALL BE INCLUDED ON THE IMPROVEMENT PLANS. THE SCHEDULE SHALL INCLUDE THE BMPs FOR BOTH THE WET SEASON AND THE DRY SEASON.



ER-1 PORTABLE CONCRETE WASHOUT CONTAINER  
NO SCALE

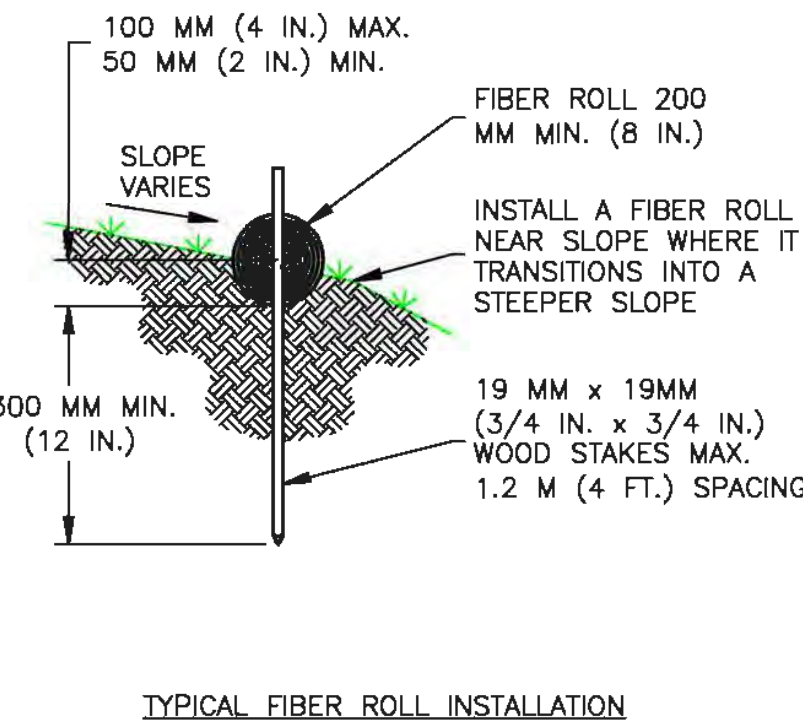

TYPICAL FIBER ROLL INSTALLATION

ER-2 FIBER ROLLS  
NO SCALE

### INSPECTION & MAINTENANCE OF FIBER ROLLS:

- REPAIR OR REPLACE SPLIT, TORN, UNRAVELING OR SLUMPING FIBER ROLLS.
- INSPECT FIBER ROLLS WHEN RAIN IS FORECAST, FOLLOWING RAIN EVENTS, AT LEAST DAILY DURING PROLONGED RAINFALL, AND AT TWO-WEEK INTERVALS DURING THE NON-RAINY SEASON.
- SEDIMENT SHOULD BE REMOVED WHEN SEDIMENT ACCUMULATION REACHES ONE-HALF THE DESIGNATED SEDIMENT STORAGE DEPTH, USUALLY ONE-HALF THE DISTANCE BETWEEN THE TOP OF THE FIBER ROLL AND THE ADJACENT GROUND SURFACE. SEDIMENT REMOVED DURING MAINTENANCE MAY BE INCORPORATED INTO THE EXISTING NETWORK ON THE SITE OR DISPOSED AT AN APPROPRIATE LOCATION.

### NOTES:

- FILTER BARRIER SHALL BE CONSTRUCTED LONG ENOUGH TO EXTEND ACROSS THE EXPECTED FLOW PATH AND AS APPROVED BY THE LANDSCAPE INSPECTOR.
- FIBER ROLL (8" TO 12" DIAMETER) SHALL BE PLACED INTO THE KEY TRENCH AND STAKES ON BOTH SIDES OF THE ROLL WITHIN 6 FEET OF EACH END AND THEN EVERY 3' TO 4' WITH 1" X 2" X 23" STAKES. STAKES ARE TYPICALLY DRIVEN IN ON ALTERNATING SIDES OF THE ROLL ADJACENT ROLLS. SHALL TIGHTLY ABUT.
- CLEAR SUBGRADE SO THAT REMOVAL OF ALL LOCAL DEVIATIONS AND TO REMOVE LARGE STONES OR DEBRIS THAT WILL INHIBIT INTIMATE CONTACT OF THE FIBER ROLL WITH THE SUBGRADE.
- PRIOR TO ROLL INSTALLATION, CONTOUR A CONCAVE TRENCH (2 TO 4 INCHES) DEEP ALONG THE PROPOSED INSTALLATION ROUTE. FIBER ROLL SHALL BE INSTALLED ALONG THE SIDE OF WALKS AND AROUND THE CATCH BASIN. THE BOTTOM EDGE OF THE FIBER ROLL SHALL EXTEND TO AND ACROSS THE BOTTOM OF THE TRENCH. THE TRENCH SHALL BE BACKFILLED TO 4 INCHES ABOVE GROUND AND COMPACTED TO BURY AND SECURE THE BOTTOM OF THE FIBER ROLL.
- CONTRACTOR SHALL MAKE INSPECTIONS WEEKLY DURING THE WET SEASON, MONTHLY DURING THE DRY SEASON AND IMMEDIATELY AFTER EACH RAINFALL TO DETERMINE IF REPAIRS AND SEDIMENT REMOVAL IS REQUIRED. SEDIMENT SHALL BE REMOVED BEFORE IT HAS REACHED ONE THIRD THE HEIGHT OF THE FILTER FABRIC.

## REVEGETATION STANDARDS

- PERMANENT REVEGETATION OR LANDSCAPING, IF REQUIRED, IS TO BE COMMENCED ON THE CONSTRUCTION SITE AS SOON AS PRACTICAL AND IN NO CASE EXCEEDING TWELVE MONTHS AFTER ACHIEVING FINAL GRADES AND UTILITY PLACEMENTS. WHENEVER PRACTICAL, LAND IS TO BE DEVELOPED IN INCREMENTS OF WORKABLE SIZE WHICH CAN BE COMPLETED DURING A SINGLE CONSTRUCTION SEASON. EROSION CONTROL MEASURES ARE TO BE COORDINATED WITH THE SEQUENCE OF GRADING OR IMPROVEMENTS.
- ALL SURFACES DISTURBED BY VEGETATION REMOVAL, GRADING, HAUL ROADS, OR OTHER ACTIVITY OF CONSTRUCTION WHICH ALTERS THE NATURAL VEGETATIVE COVER ARE TO BE PREPARED FOR EXPEDITED REVEGETATION OR OTHERWISE MAINTAINED TO CONTROL EROSION UNLESS COVERED WITH IMPERVIOUS OR OTHER IMPROVED SURFACES PURSUANT TO APPROVED PLANS WITHIN FOURTEEN DAYS FOLLOWING THE COMPLETION OF GRADING, OR REMOVAL OF VEGETATION IF NO GRADING WAS INVOLVED.
- TOPSOIL REMOVED FROM THE SURFACE IN PREPARATION FOR GRADING SHALL BE RESTORED TO EXPOSE CUT AND FILL EMBANKMENTS OR BUILDING PADS SO AS TO PROVIDE A SUITABLE BASE FOR SEEDING AND PLANTING.
- ACCEPTABLE METHODS OF REVEGETATION INCLUDE STRAW-MULCHING, HYDRO-MULCHING OR PLANTING OF MIXTURE SPECIFIED IN THE IMPROVEMENT STANDARDS. OTHER METHODS OF REVEGETATION MAY BE APPROVED BY THE COUNTY ENGINEER WHERE EQUIVALENT PROTECTION IS PROVIDED.
- ALL REVEGETATION AND LANDSCAPING ARE TO BE CONDUCTED WITHIN SUITABLE GROWING PERIODS. NATIVE PLANT MATERIALS ARE SPECIFICALLY ENCOURAGED IN ORDER TO REDUCE IRRIGATION DEMANDS.
- TEMPORARY SEDIMENTATION CONTROL FACILITIES ARE TO BE INSTALLED IN CONJUNCTION WITH INITIAL GRADING OPERATIONS AND MAINTAINED THROUGHOUT THE CONSTRUCTION PERIOD TO REMOVE SEDIMENTS FROM RUNOFF WATERS DURING DEVELOPMENT.
- PERMANENT SEDIMENT CATCHMENT BASINS OR OTHER TYPES OF SEDIMENT RETENTION FACILITIES ARE REQUIRED WHEREVER NECESSARY TO PREVENT DISCHARGE OF SEDIMENT INTO WATERS OF THE STATE. SEDIMENT RETENTION FACILITIES SHALL BE INSPECTED AND CLEANED ACCORDING TO A REGULAR MAINTENANCE SCHEDULE.
- THE PLANTING OR SEEDING OF VEGETATIVE PROTECTION MUST BE EFFECTIVE. IF THE VEGETATION DOES NOT GROW AND OFFER PROPER PROTECTION, IT MUST BE REPLANTED OR RESEEDED.
- THE MAINTENANCE OF VEGETATIVE PROTECTION ON GRADED SLOPES SHALL BE THE RESPONSIBILITY OF THE PERMITTEE AND SHALL BE GUARANTEED UNTIL THE VEGETATION IS WELL ESTABLISHED OR IS OFFICIALLY ASSUMED BY ANOTHER PARTY.

## DUST MITIGATION PLAN

### SECTION 1: FUGITIVE DUST PREVENTION AND CONTROL

LAND CLEARING/EARTH MOVING:  
WATER SHALL BE APPLIED BY MEANS OF TRUCK(S), HOSES AND/OR SPRINKLERS PRIOR TO ANY LAND CLEARING OR EARTH MOVEMENT TO MINIMIZE DUST EMISSIONS. HAUL VEHICLES TRANSPORTING SOIL INTO OR OUT OF THE PROPERTY SHALL BE COVERED.

VISIBLY DRY DISTURBED SOIL SURFACE AREAS:  
ALL VISIBLY DRY DISTURBED SOIL SURFACE AREAS OF OPERATION SHALL BE WATERED TO MINIMIZE DUST EMISSIONS.

PAVED ROAD TRACK-OUT:  
PAVED ROADS SHALL BE CLEANED IF THE AMOUNT OF DIRT TRACKED-OUT OF THE OPERATION AREA HAS THE POTENTIAL TO CAUSE DUST EMISSIONS.

VISIBLY DRY DISTURBED UNPAVED DRIVEWAYS:  
ALL VISIBLY DRY DISTURBED UNPAVED DRIVEWAY SURFACE AREAS OF OPERATION SHALL BE WATERED TO MINIMIZE DUST EMISSIONS. UNPAVED DRIVEWAYS MAY BE GRAVELED TO REDUCE DUST EMISSIONS.

VEHICLES ENTERING / EXITING CONSTRUCTION AREA:  
VEHICLES ENTERING OR EXITING CONSTRUCTION AREA SHALL TRAVEL AT A SPEED WHICH MINIMIZES DUST EMISSIONS.

EMPLOYEE VEHICLES:  
CONSTRUCTION WORKERS PARK IN DESIGNATED PARKING AREA(S) TO HELP REDUCE DUST EMISSIONS.

SOIL PILES:  
SOIL PILE SURFACES SHALL BE MOISTENED IF DUST IS BEING EMITTED FROM THE PILE(S). ADEQUATELY SECURED TARPS, PLASTIC OR OTHER MATERIAL MAY BE REQUIRED TO FURTHER REDUCE DUST EMISSIONS.

### PROPRIETARY INFORMATION

THE INFORMATION CONTAINED IN THIS SET OF DRAWINGS IS PROPRIETARY BY NATURE. ANY USE OR DISCLOSURE OTHER THAN THAT WHICH RELATES TO PECK SITE-COM IS STRICTLY PROHIBITED

CLIENT:



2600 CAMINO RAMON  
SAN RAMON, CA 94583

PROJECT INFORMATION:

### LATROBE

7160 DRAGON POINT RD  
SHINGLE SPRINGS, CA 95682

REV: = DATE: = DESCRIPTION: = BY: =

REV	DATE	DESCRIPTION	BY
1	4-27-17	90% ZONING DOC'S	RB
2	5-10-17	REV 90% ZONING DOC'S	RB
3	5-24-17	REV 90% ZONING DOC'S	RB
4	6-13-17	REV 90% ZONING DOC'S	RB
5	8-2-17	REV 90% ZONING DOC'S	RB
6	8-21-17	100% ZONING DOC'S	RB

COORDINATING ENGINEER:

### Peek Site-Com

12852 Earhart Ave. Suite 101  
Auburn, California 95602  
Phone (530) 885-6160

E-Mail info@peeksitecom.com

SEAL:

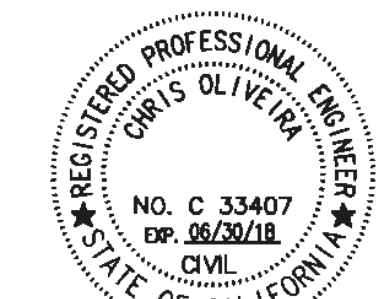

SITE #: = CHK.: = DRAWN BY: =

CVL03138 ... RB

SHEET TITLE:

## EROSION CONTROL NOTES

SHEET NUMBER: = REVISION: =

C-4 0

## GRADING-EROSION SEDIMENT CONTROL NOTES

1





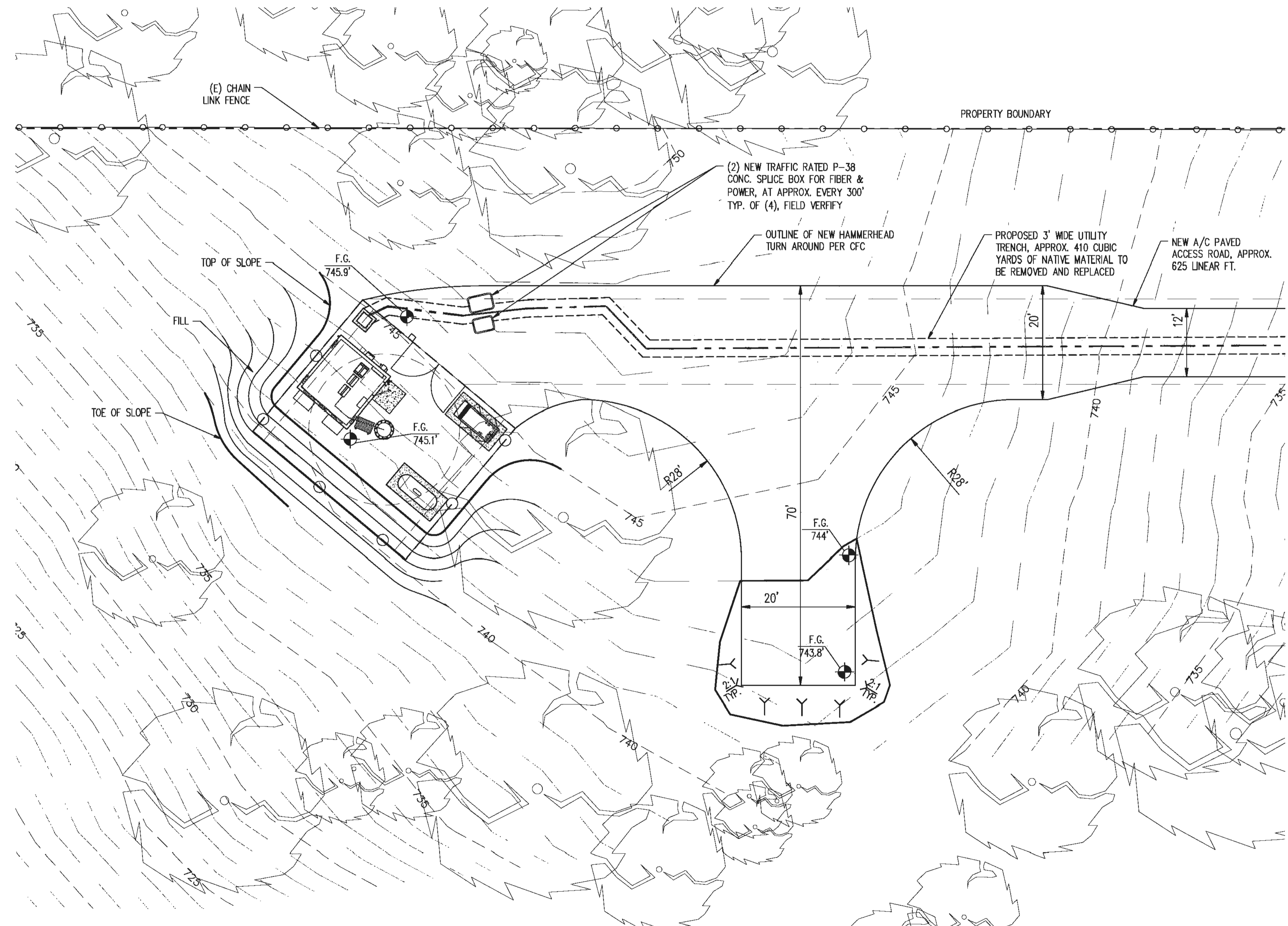

PRELIMINARY GRADING PLAN

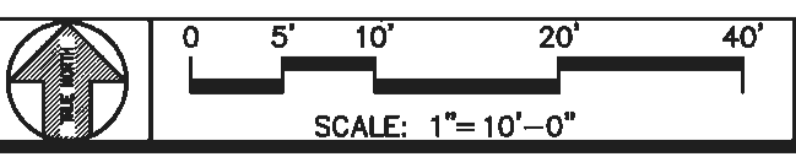

2

PROPRIETARY INFORMATION  
 THE INFORMATION CONTAINED IN THIS SET OF DRAWINGS IS PROPRIETARY BY NATURE. ANY USE OR DISCLOSURE OTHER THAN THAT WHICH RELATES TO PEEK SITE-COM IS STRICTLY PROHIBITED

CLIENT:



2600 CAMINO RAMON  
 SAN RAMON, CA 94583

PROJECT INFORMATION:

**LATROBE**

7160 DRAGON POINT RD  
 SHINGLE SPRINGS, CA 95682

REV: DATE: DESCRIPTION: BY:

REV:	DATE:	DESCRIPTION:	BY:
1	4-27-17	90% ZONING DOC'S	RB
2	5-10-17	REV 90% ZONING DOC'S	RB
3	5-24-17	REV 90% ZONING DOC'S	RB
4	6-13-17	REV 90% ZONING DOC'S	RB
5	8-2-17	REV 90% ZONING DOC'S	RB
6	8-21-17	100% ZONING DOC'S	RB

COORDINATING ENGINEER:

*Peek Site-Com*

12852 Earhart Ave. Suite 101  
 Auburn, California 95602  
 Phone (530) 885-6160  
 E-Mail info@peeksitecom.com

SEAL:



SITE #: CHK.: DRAWN BY:

CVL03138 ... RB

SHEET TITLE:

**GRADING PLAN**

SHEET NUMBER: REVISION:

**C-6 0**

PROPRIETARY INFORMATION  
 THE INFORMATION CONTAINED IN THIS SET OF DRAWINGS IS PROPRIETARY BY NATURE. ANY USE OR DISCLOSURE OTHER THAN THAT WHICH RELATES TO PEEK SITE-COM IS STRICTLY PROHIBITED

CLIENT:



2600 CAMINO RAMON  
 SAN RAMON, CA 94583

PROJECT INFORMATION:

**LATROBE**  
 7160 DRAGON POINT RD  
 SHINGLE SPRINGS, CA 95682

REV.	DATE	DESCRIPTION	BY
1	4-27-17	90% ZONING DOC'S	RB
2	5-10-17	REV 90% ZONING DOC'S	RB
3	5-24-17	REV 90% ZONING DOC'S	RB
4	6-13-17	REV 90% ZONING DOC'S	RB
5	8-2-17	REV 90% ZONING DOC'S	RB
6	8-21-17	100% ZONING DOC'S	RB

COORDINATING ENGINEER:

**Peek Site-Com**  
 12852 Earhart Ave. Suite 101  
 Auburn, California 95602  
 Phone (530) 885-6160  
 E-Mail info@peeksitecom.com

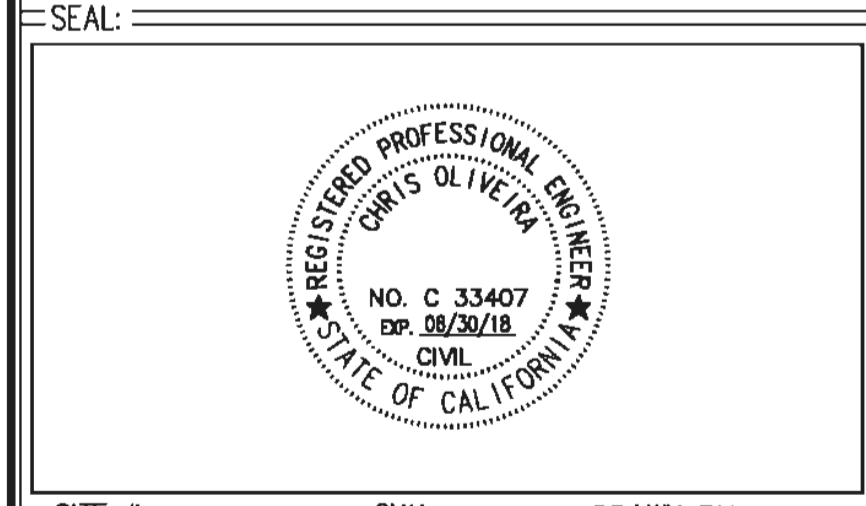

SITE #: CVL03138  
 CHK.: ...  
 DRAWN BY: RB

SHEET TITLE:

**SITE PLAN**

SHEET NUMBER: **A-1** REVISION: **0**

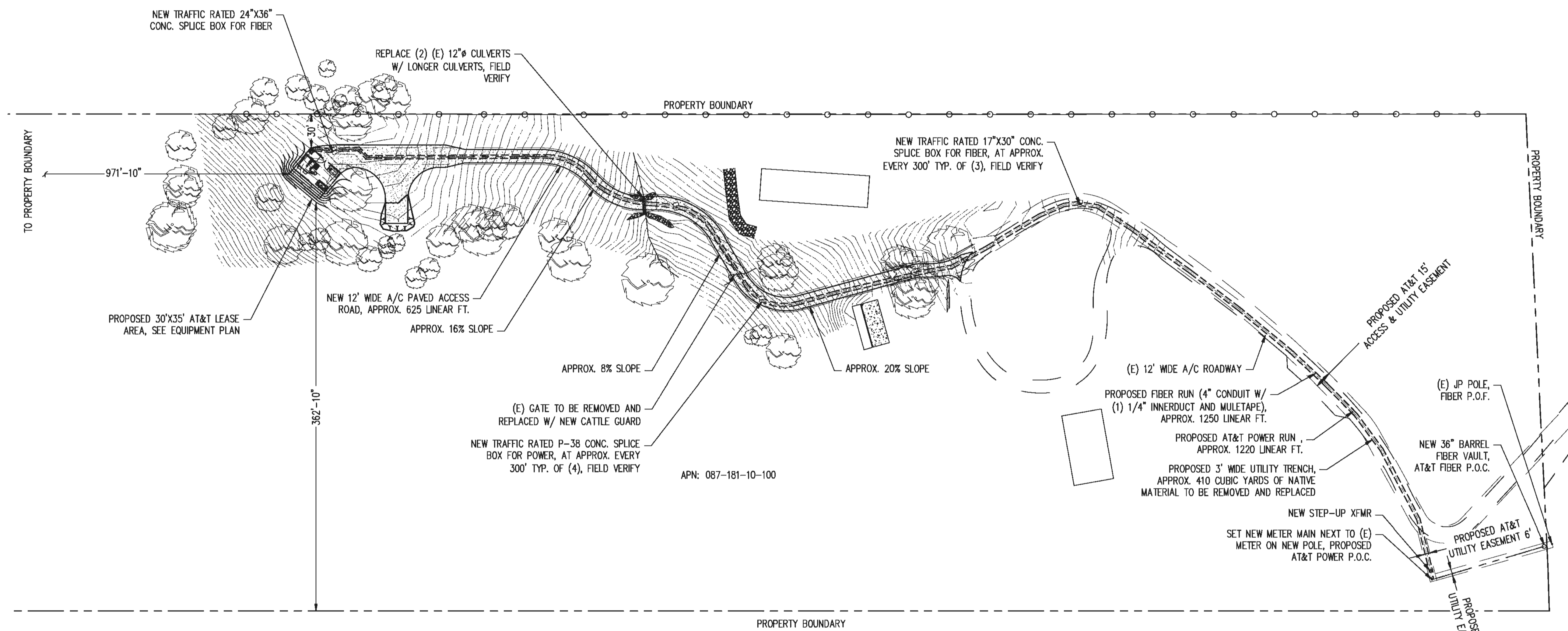

**SITE PLAN**

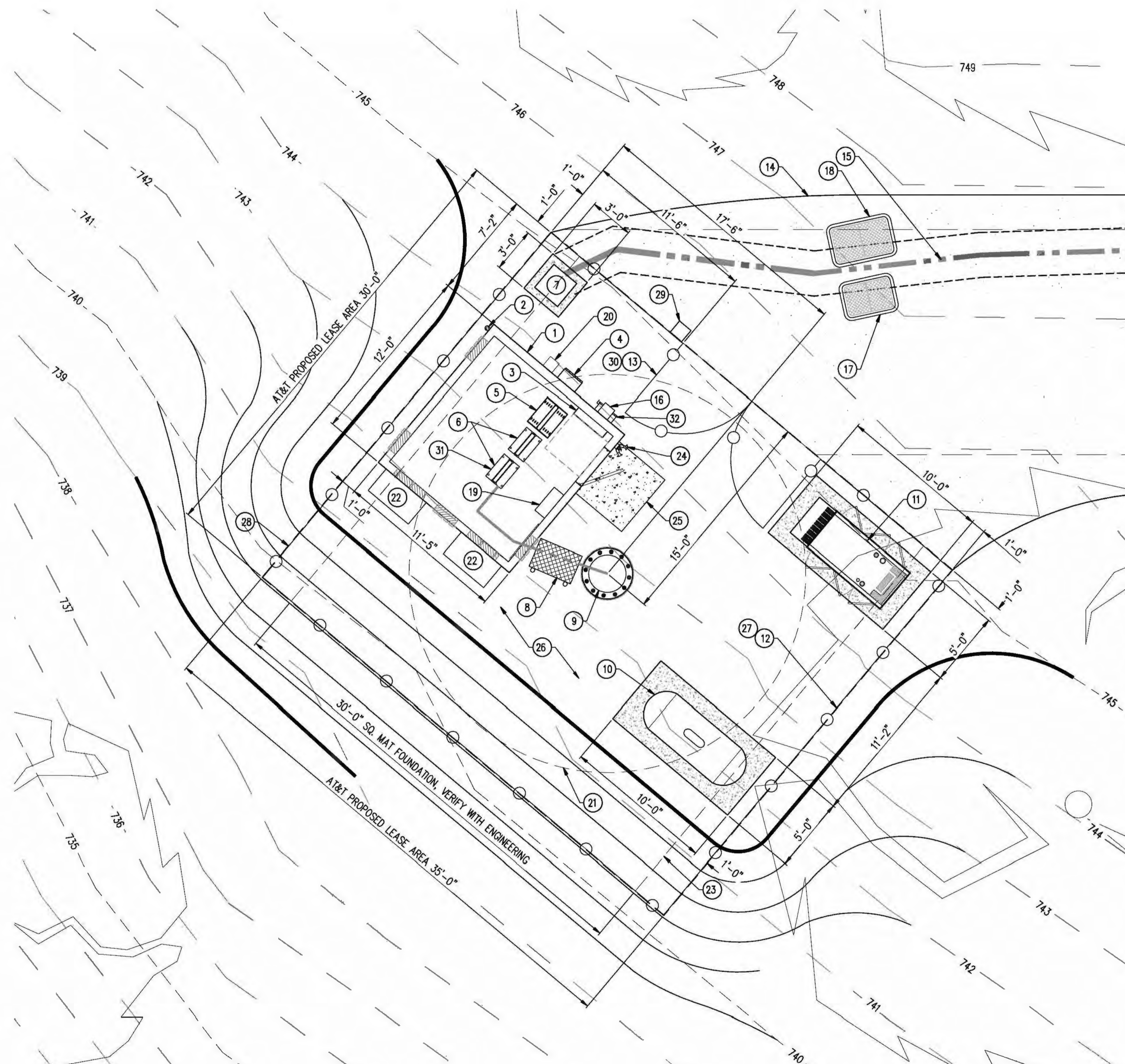

**KEY NOTES**

1. NEW PRE-FAB EQUIPMENT SHELTER
2. (1) NEW GPS ANTENNA
3. NEW ELEC. PANEL
4. TELCO BOX
5. NEW D/C POWER PLANT
6. NEW 23" FIF RACK, TYP. OF (2)
7. NEW STEP-DOWN XFMR
8. NEW ICE BRIDGE
9. NEW BROADLEAF TREE POLE
10. NEW 500 GAL LP PROPANE TANK ON NEW CONC. SLAB
11. NEW 35 KW BACK-UP GENERATOR ON NEW CONC. SLAB
12. NEW 6'-0" CHAIN LINK FENCE W/ VINYL SLATS
13. NEW 12' WIDE DOUBLE ACCESS GATE
14. NEW A/C PAVED ROAD
15. NEW U/G POWER AND TELCO CONDUITS
16. NEW CAMLOCK GENERATOR INTERFACE
17. NEW TRAFFIC RATED 24"x36" CONC. SPLICE BOX FOR FIBER
18. NEW TRAFFIC RATED P-38 CONC. SPLICE BOX FOR POWER
19. NEW AUTOMATIC TRANSFER SWITCH
20. NEW 2A:20BC RATED FIRE EXTINGUISHER IN WEATHER RESISTANT CABINET
21. 24' MAX BRANCH DIAMETER AT BASE OF POLE
22. NEW HVAC, PROVIDED WITH SHELTER
23. OUTLINE OF NEW TOWER MAT FOUNDATION
24. NEW OUTDOOR LIGHTS PROVIDED WITH SHELTER, W/ TIMER AND MOTION SENSOR
25. NEW CONC. STOOP
26. NEW MIN. 2" CLEAN CRUSHED ROCK OVER 4" CLASS II ROAD BASE OVER WEED BARRIER FABRIC
27. NEW SOUND BLANKET BBC-13X, 1.2 LBS. PSF MIN. OR EQUAL SOUND BLANKET AT INTERIOR SIDE OF FENCE
28. NEW AT&T 30'X35' LEASE AREA
29. NEW FIRE DEPT. KNOX BOX
30. NEW CARRIER CONTACT SIGNAGE AT GATE
31. NEW CIENA WITHIN FIF RACK
32. NEW 200A DISCONNECT

**EQUIPMENT PLAN**

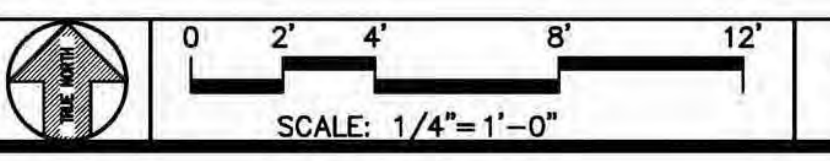

PROPRIETARY INFORMATION  
 THE INFORMATION CONTAINED IN THIS SET OF DRAWINGS IS PROPRIETARY BY NATURE. ANY USE OR DISCLOSURE OTHER THAN THAT WHICH RELATES TO PEEK SITE-COM IS STRICTLY PROHIBITED

CLIENT:



2600 CAMINO RAMON  
 SAN RAMON, CA 94583

PROJECT INFORMATION:

**LATROBE**  
 7160 DRAGON POINT RD  
 SHINGLE SPRINGS, CA 95682

REV.	DATE	DESCRIPTION	BY
1	4-27-17	90% ZONING DOC'S	RB
2	5-10-17	REV 90% ZONING DOC'S	RB
3	5-24-17	REV 90% ZONING DOC'S	RB
4	6-13-17	REV 90% ZONING DOC'S	RB
5	8-2-17	REV 90% ZONING DOC'S	RB
6	8-21-17	100% ZONING DOC'S	RB

COORDINATING ENGINEER:

**Peek Site-Com**  
 12852 Earhart Ave. Suite 101  
 Auburn, California 95602  
 Phone (530) 885-6160  
 E-Mail info@peeksitcom.com

SEAL:



SITE #: CVL03138      CHK.: ...      DRAWN BY: RB

**EQUIPMENT PLAN**

SHEET NUMBER: **A-2**      REVISION: **0**



PROPRIETARY INFORMATION  
 THE INFORMATION CONTAINED IN THIS SET OF DRAWINGS IS PROPRIETARY BY NATURE. ANY USE OR DISCLOSURE OTHER THAN THAT WHICH RELATES TO PEEK SITE-COM IS STRICTLY PROHIBITED

CLIENT: \_\_\_\_\_



2600 CAMINO RAMON  
 SAN RAMON, CA 94583

PROJECT INFORMATION: \_\_\_\_\_

**LATROBE**

7160 DRAGON POINT RD  
 SHINGLE SPRINGS, CA 95682

REV: DATE: DESCRIPTION: BY:

REV	DATE	DESCRIPTION	BY
1	4-27-17	90% ZONING DOC'S	RB
2	5-10-17	REV 90% ZONING DOC'S	RB
3	5-24-17	REV 90% ZONING DOC'S	RB
4	6-13-17	REV 90% ZONING DOC'S	RB
5	8-2-17	REV 90% ZONING DOC'S	RB
6	8-21-17	100% ZONING DOC'S	RB

COORDINATING ENGINEER: \_\_\_\_\_

*Peek Site-Com*

12852 Earhart Ave. Suite 101  
 Auburn, California 95602  
 Phone (530) 885-6160  
 E-Mail info@peeksitocom.com

SEAL: \_\_\_\_\_



SITE #: CVL03138 CHK.: ... DRAWN BY: RB

SHEET TITLE: \_\_\_\_\_

**ELEVATIONS**

SHEET NUMBER: \_\_\_\_\_ REVISION: \_\_\_\_\_

**A-4 0**

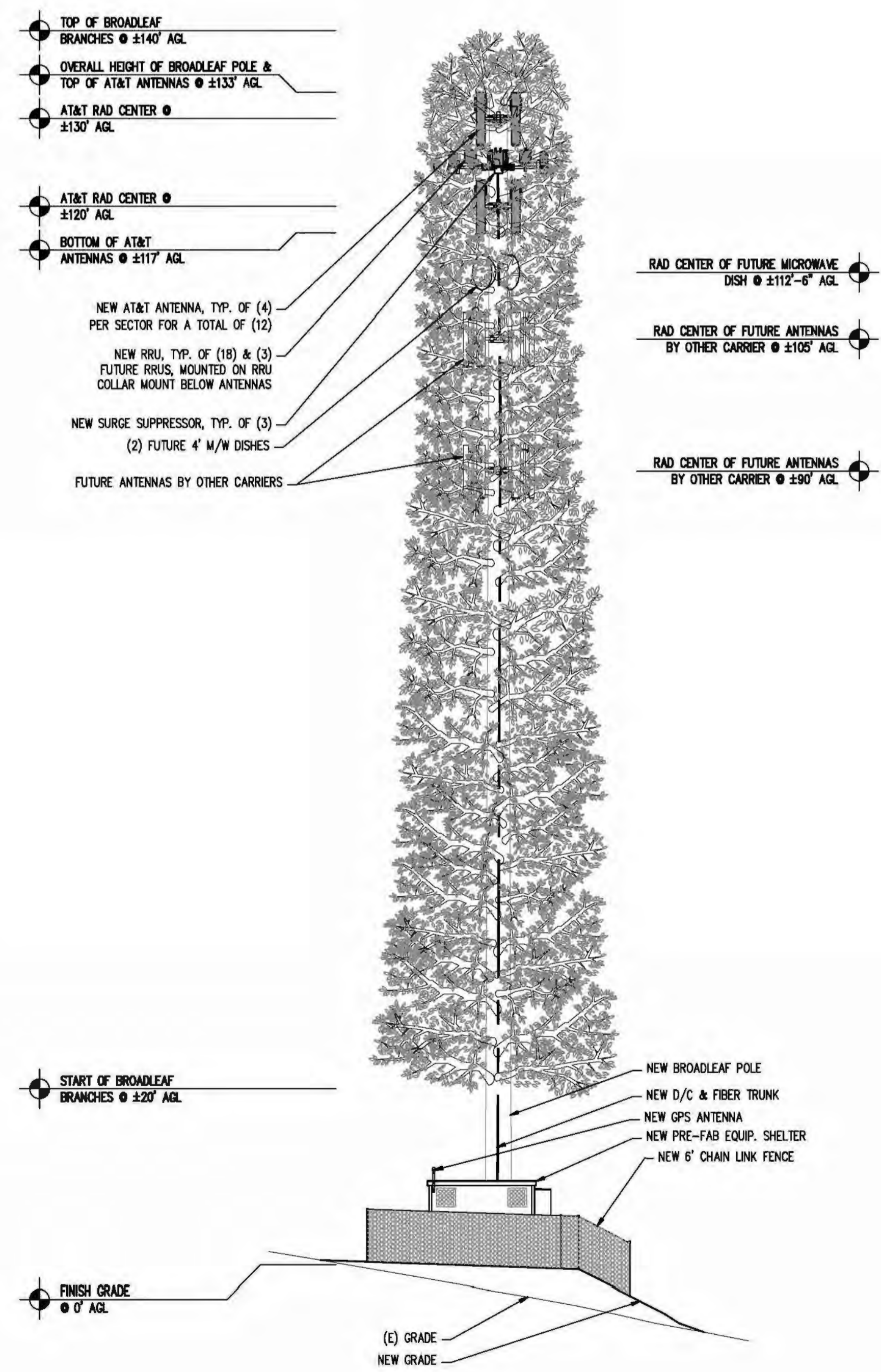

**NORTHWEST ELEVATION**

SCALE: 3/32"=1'-0"

2

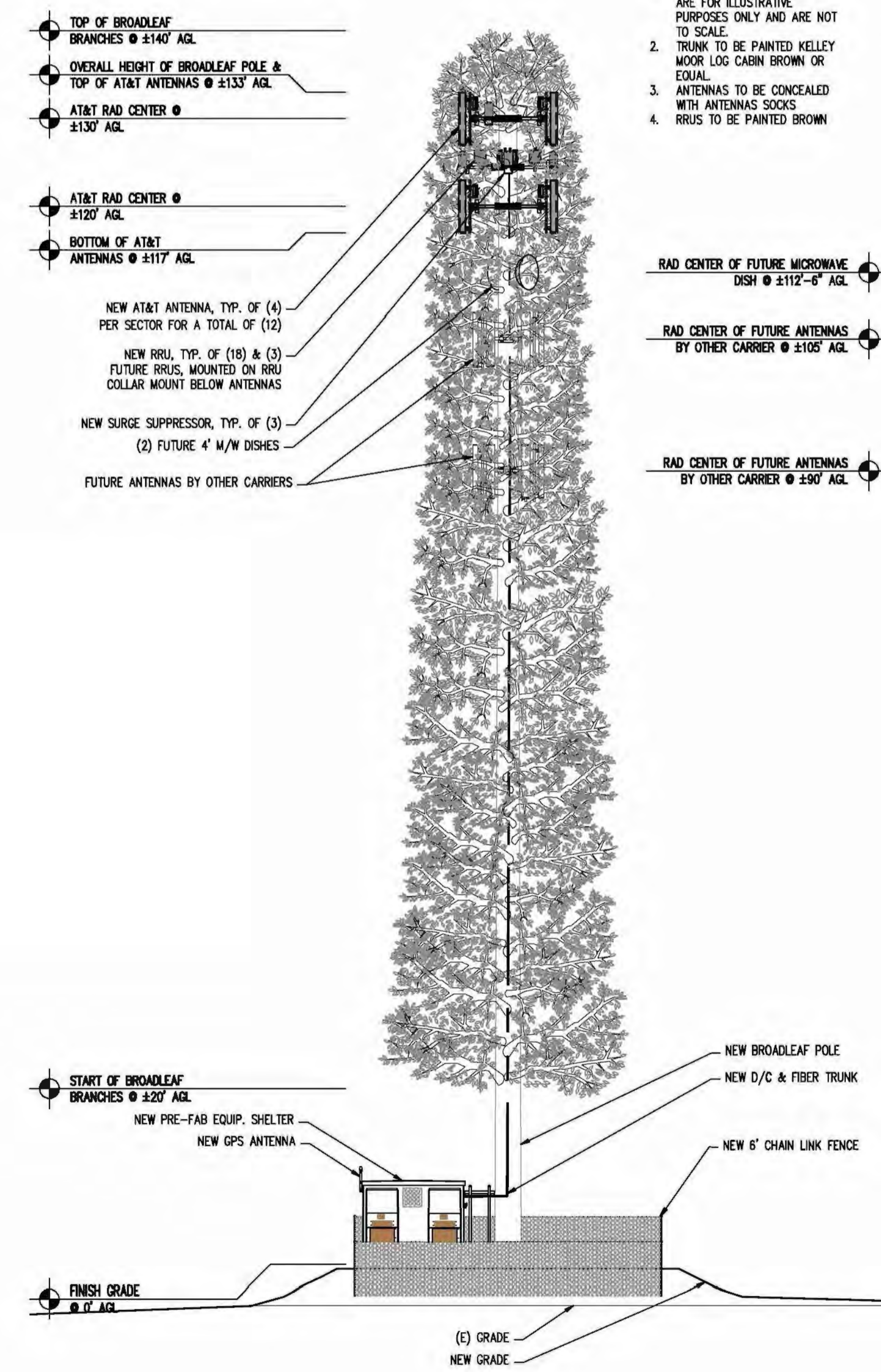

**SOUTHWEST ELEVATION**

SCALE: 3/32"=1'-0"

1

- NOTE:
- BROADLEAF BRANCHES SHOWN ARE FOR ILLUSTRATIVE PURPOSES ONLY AND ARE NOT TO SCALE.
  - TRUNK TO BE PAINTED KELLEY MOOR LOG CABIN BROWN OR EQUAL.
  - ANTENNAS TO BE CONCEALED WITH ANTENNAS SOCKS.
  - RRUS TO BE PAINTED BROWN.

PROPRIETARY INFORMATION  
 THE INFORMATION CONTAINED IN THIS SET OF DRAWINGS IS PROPRIETARY BY NATURE. ANY USE OR DISCLOSURE OTHER THAN THAT WHICH RELATES TO PEEK SITE-COM IS STRICTLY PROHIBITED

CLIENT: \_\_\_\_\_



2600 CAMINO RAMON  
 SAN RAMON, CA 94583

PROJECT INFORMATION: \_\_\_\_\_

**LATROBE**

7160 DRAGON POINT RD  
 SHINGLE SPRINGS, CA 95682

REV: \_\_\_\_\_ DATE: \_\_\_\_\_ DESCRIPTION: \_\_\_\_\_ BY: \_\_\_\_\_

REV	DATE	DESCRIPTION	BY
1	4-27-17	90% ZONING DOC'S	RB
2	5-10-17	REV 90% ZONING DOC'S	RB
3	5-24-17	REV 90% ZONING DOC'S	RB
4	6-13-17	REV 90% ZONING DOC'S	RB
5	8-2-17	REV 90% ZONING DOC'S	RB
6	8-21-17	100% ZONING DOC'S	RB

COORDINATING ENGINEER: \_\_\_\_\_

*Peek Site-Com*

12852 Earhart Ave. Suite 101  
 Auburn, California 95602  
 Phone (530) 885-6160

E-Mail info@peeksitcom.com

SEAL: \_\_\_\_\_



SITE #: \_\_\_\_\_ CHK.: \_\_\_\_\_ DRAWN BY: \_\_\_\_\_

CVL03138 ... RB

SHEET TITLE: \_\_\_\_\_

**ELEVATIONS**

SHEET NUMBER: \_\_\_\_\_ REVISION: \_\_\_\_\_

**A-4.1 0**

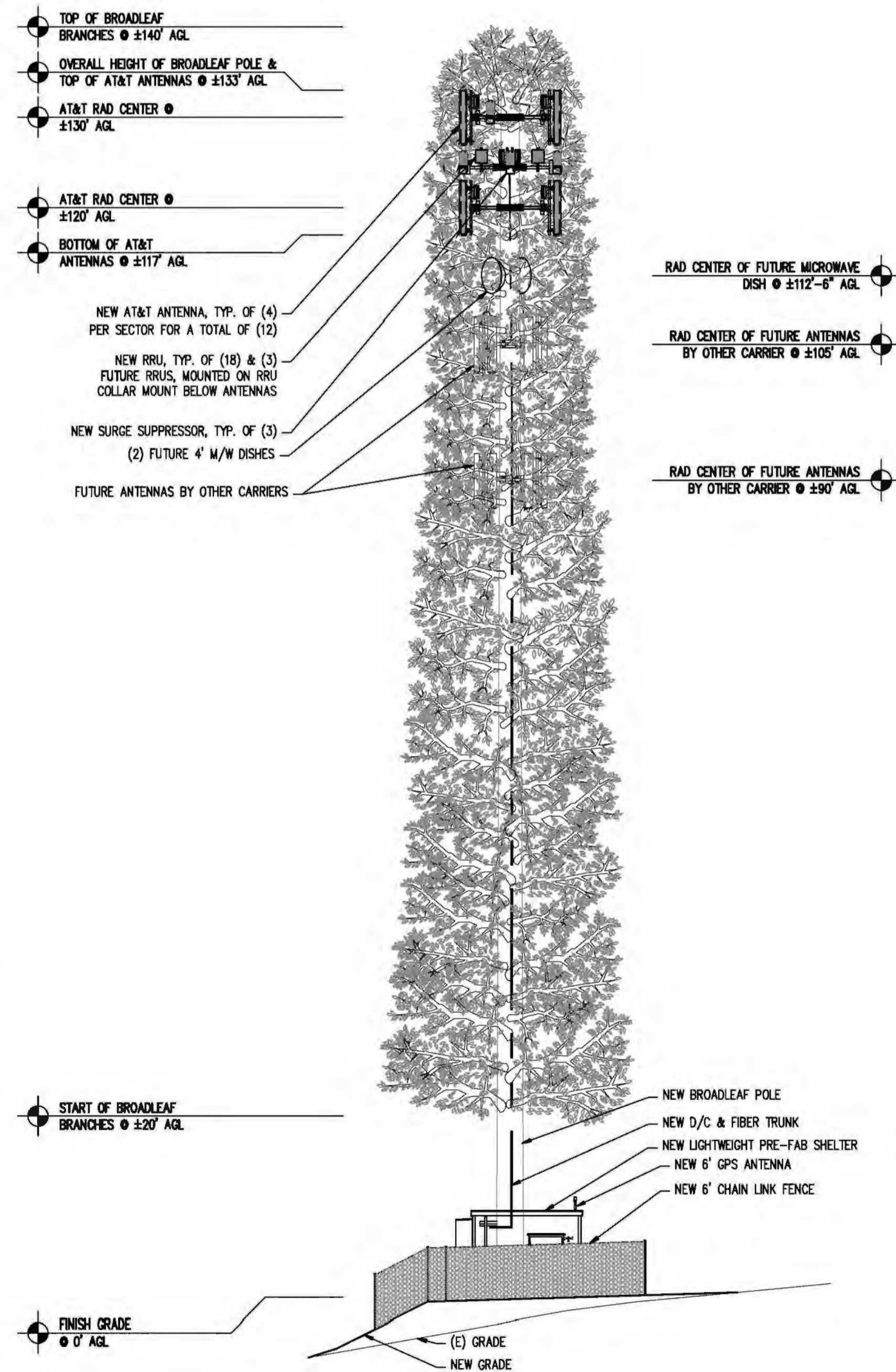

SOUTHEAST ELEVATION

SCALE: 3/32"=1'-0"

2

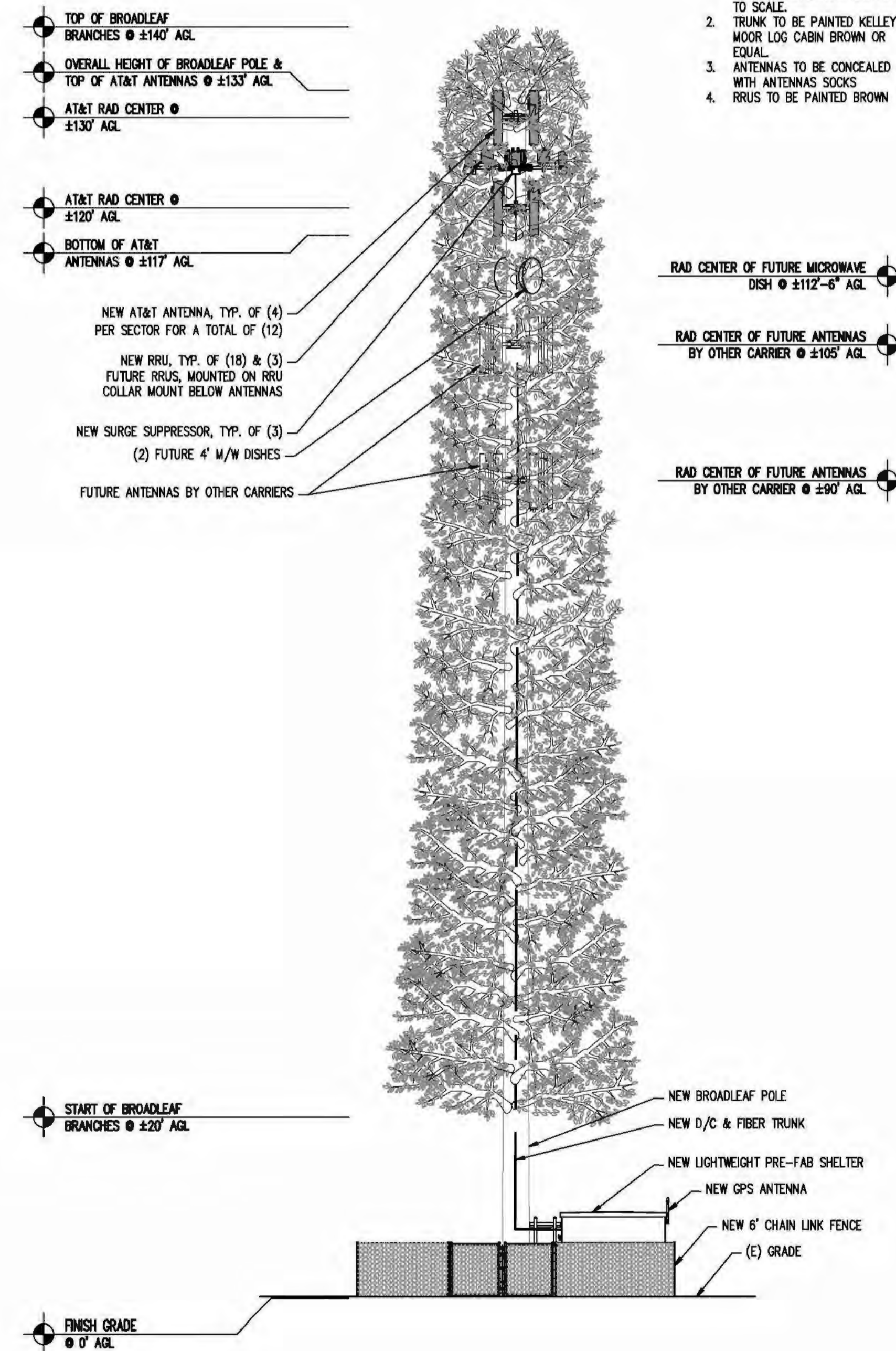

NORTHEAST ELEVATION

SCALE: 3/32"=1'-0"

1

- NOTE:
- BROADLEAF BRANCHES SHOWN ARE FOR ILLUSTRATIVE PURPOSES ONLY AND ARE NOT TO SCALE.
  - TRUNK TO BE PAINTED KELLEY MOOR LOG CABIN BROWN OR EQUAL.
  - ANTENNAS TO BE CONCEALED WITH ANTENNAS SOCKS
  - RRUS TO BE PAINTED BROWN

# CVL03138 Zoning Propagation Map

*May 19<sup>th</sup>, 2017*

**Attachment 2  
Site 5 Latrobe**



## Street View With Existing and Proposed Site

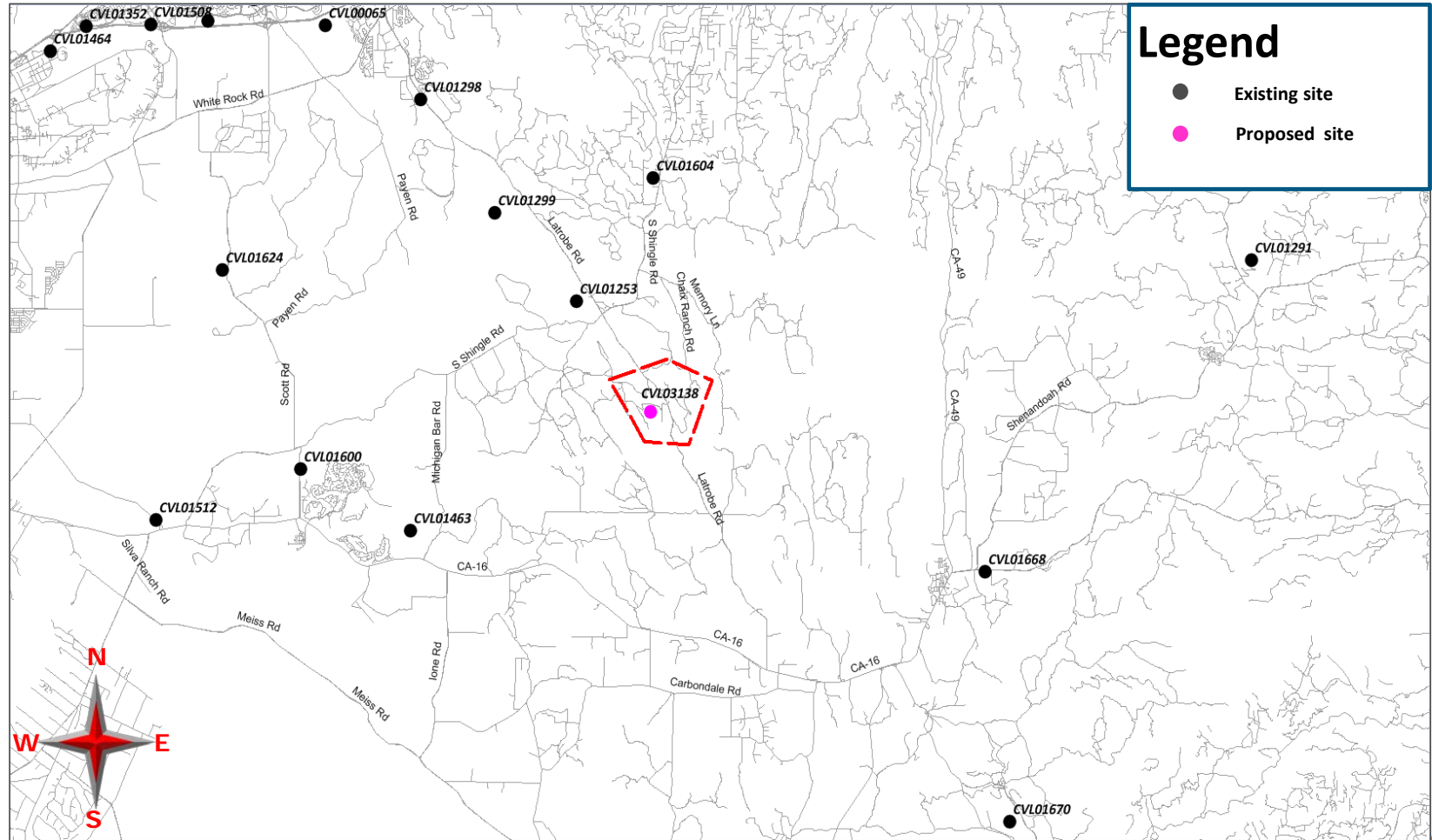









on Behalf of



**Search Ring's Description and Objectives:**

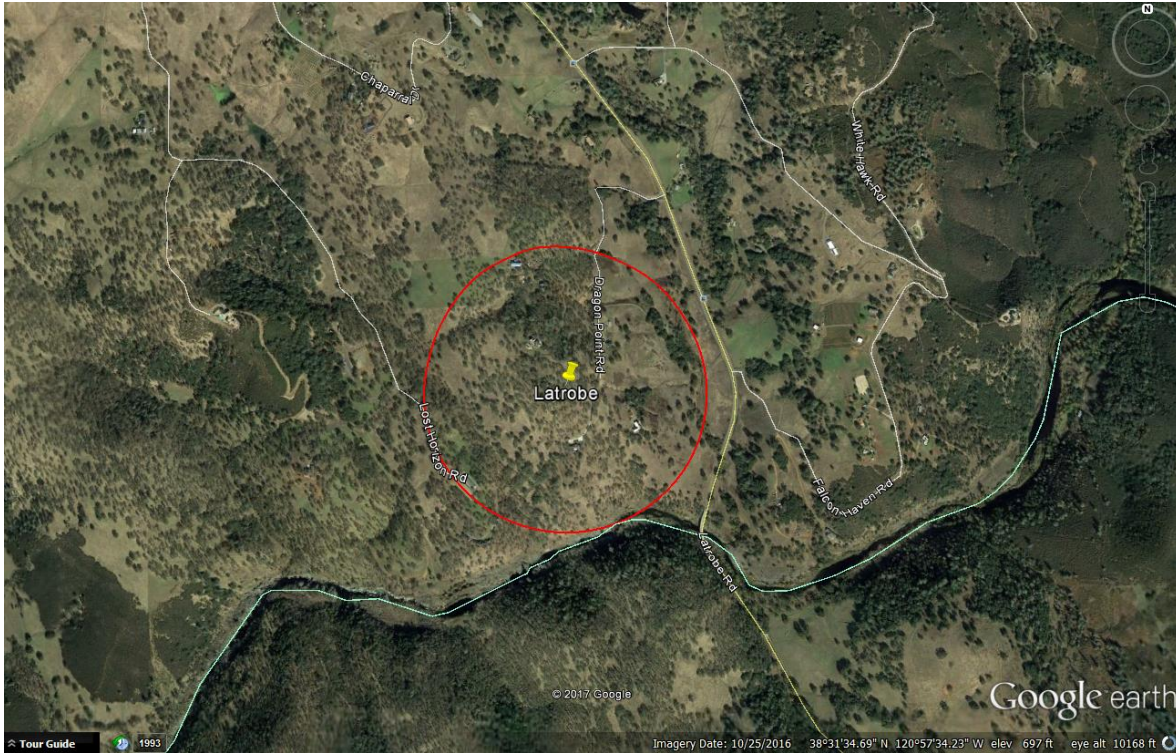

AT&T Mobility is proposing to build and maintain an unmanned wireless telecommunication facility consisting of a 30' x 35', 1,050 square foot enclosed compound (lease area). The compound will include a 140 foot Stealth Broadleaf tower, one equipment shelter, one 35kw standby propane generator, and one 500 gallon propane tank. This facility will be located at 7160 Dragon Point Rd, Shingle Springs, within El Dorado County's jurisdiction in a 20 acre RL-20 zone. The site is approximately 0.50 miles north of the Consumnes River and the area consists of evergreen trees, oak trees and rolling hills with rocky terrain.

AT&T's objective for the Pilot Hill site is to provide wireless hi-speed broadband internet to a minimum of 116 LU's and cellular services to the nearby residences. This site is to provide hi-speed internet and enhanced cellular coverage & capacity to the Latrobe community that surrounds the search ring which is a relatively dense underserved area. The site location's elevation is approximately 742.5 feet while the community of Latrobe's elevation averages around 500 feet, giving the homes within the community great potential for line of site to the tower. After running a coverage simulation at the site location, AT&T is anticipating meeting their FCC objective for this search ring by covering approximately 116 homes.

**Attachment 3  
Site 5 Latrobe**



on Behalf of

**Potential Co-locations:**

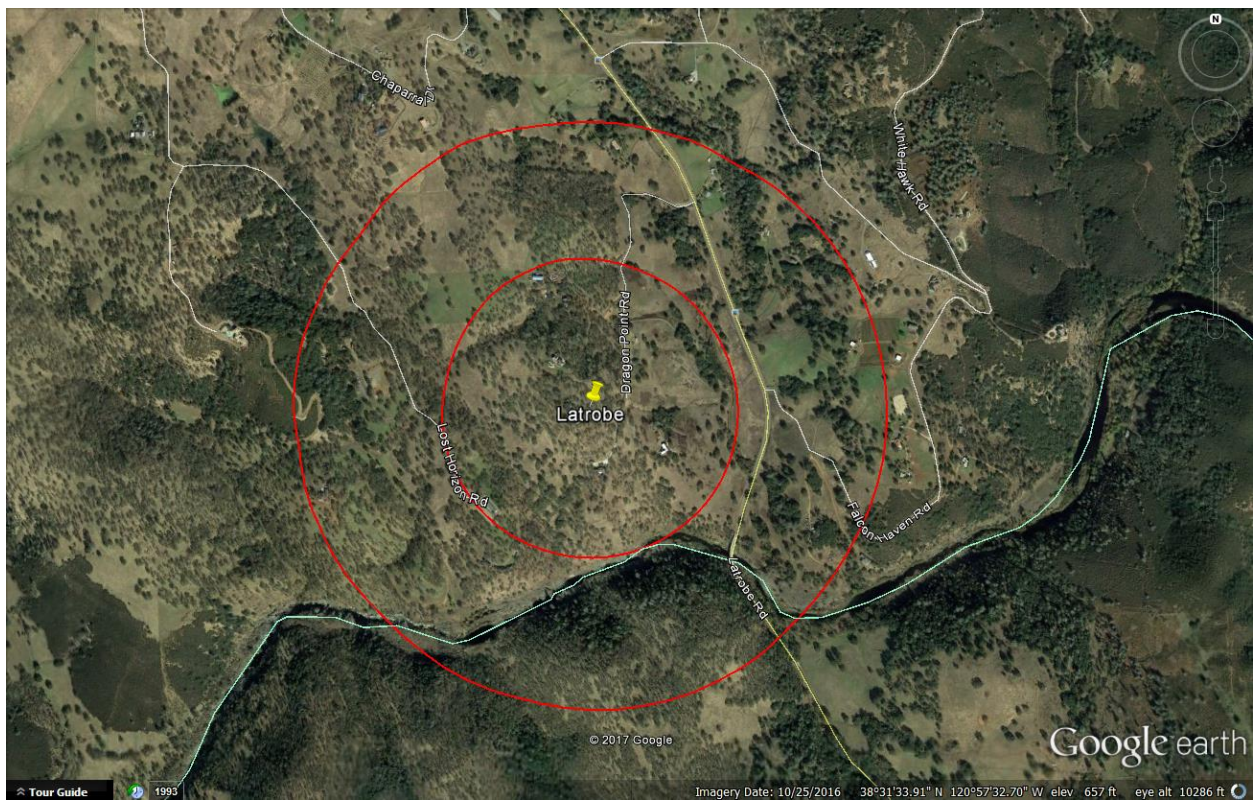

There are no potential Co-location opportunities in the near vicinity of the provided Search Ring. The targeted area is a relatively low populated area, therefore, typical cellular services are less prone to be present.



on Behalf of

**Alternative Site Analysis pursuant to 17.14.210 (B) (1):**

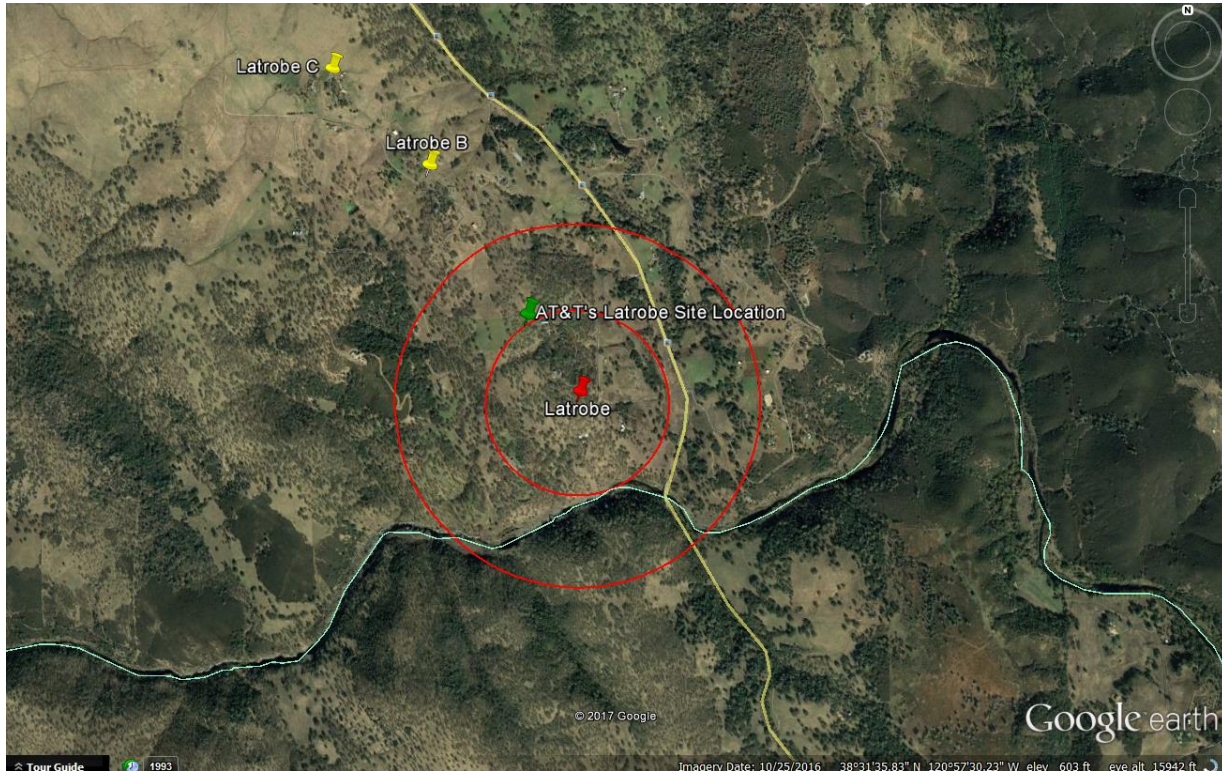

Above is a map showing the Search Ring (center is the red pin), Proposed Site (green pin) and the two alternative sites (yellow pins) that were considered for placement of the telecommunications facility. Each Alternative Site is discussed below:



on Behalf of



**Latrobe Alternative Candidate B:**

**7100 Chaparral Drive, Shingle Springs, CA 95682**

**Latitude/Longitude: 38.535022, -120.968088**

**Proposal – New Monopine**



Considerations:

Candidate B is located approximately 0.75 miles northwest of the center of AT&T's search ring. The proposed tower would be located on a 21.35 acre, RL-20 zoned property owned by Christopher and Diana Capra. The property is located on the north side of Chaparral Drive and the site was proposed on the southwest end of the property. Candidate B was chosen as AT&T's second preferred candidate as the RF Engineer's simulation yielded fewer LU's than the subject site located at 7160 Dragon Point Road.



on Behalf of



**Latrobe Alternative Candidate C:**

**7340 Chaparral Drive, Shingle Springs, CA 95682**

**Latitude/Longitude: 38.539163, -120.973116**

**Proposal – New Monopine**



Candidate C is located approximately 1 mile northwest of the center of AT&T's search ring. The proposed tower would be located on a 21.12 acre, RL-20 zoned property owned by William and Varacalli Rose. The property is located on the north side of Chaparral Drive and the site was proposed on the northwest end of the property. Candidate C was chosen as AT&T's third preferred candidate as the RF Engineer's simulation yielded fewer LU's than the subject site located at 7160 Dragon Point Road.



on Behalf of



**Actual View of the Proposed Location:**

The proposed lease area is on the north side of the property. The site will not interfere with the existing use of the property. Access will be directly off of Dragon Point Road.







**AT&T Wireless**

CVL03138 Latrobe  
7160 Dragon Point Road, Shingle Springs, CA  
Photosims Produced on 6-16-2017

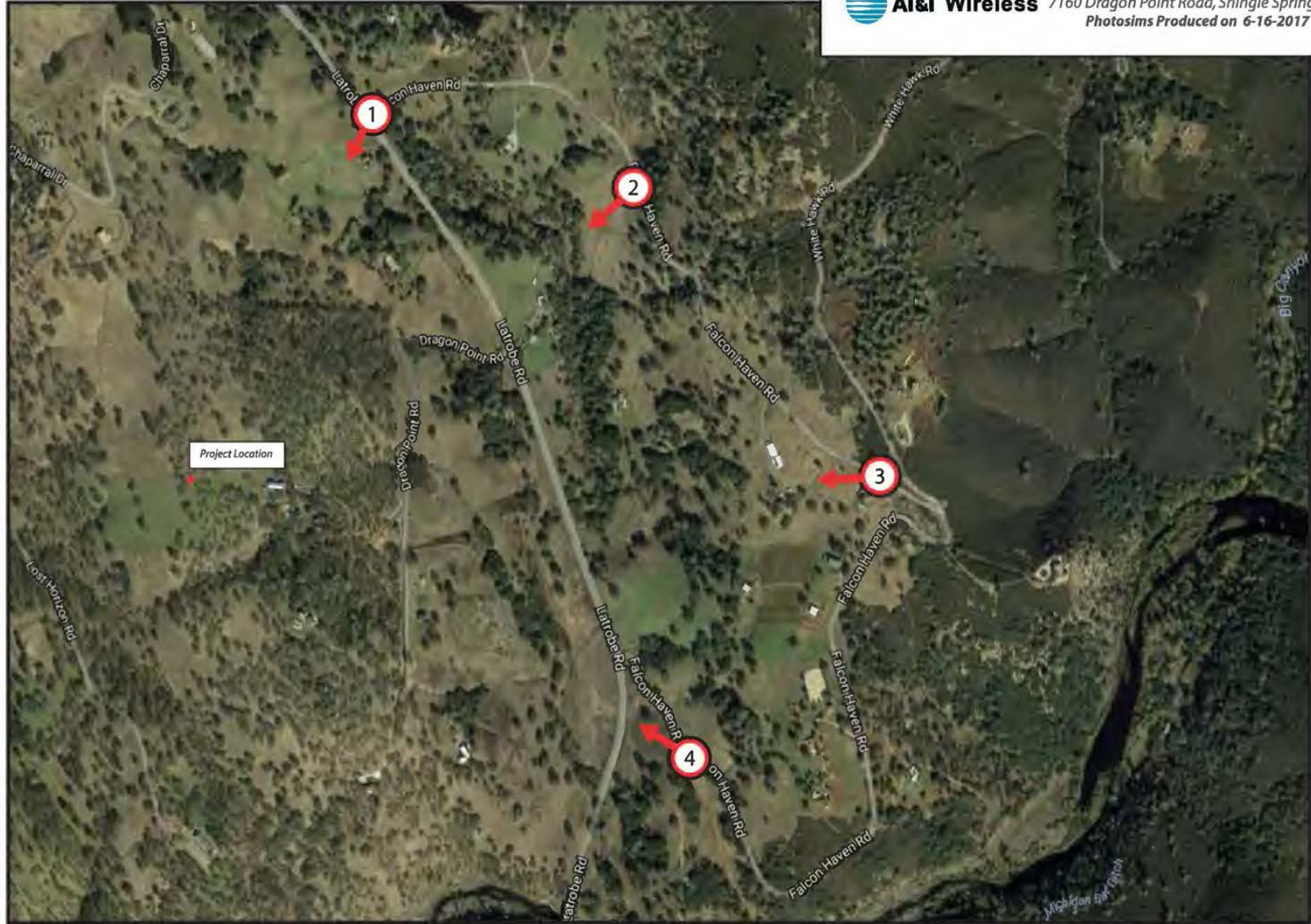

### Attachment 4 Site 5 Latrobe

**AdvanceSim**  
Photo Simulation Solutions  
Contact (925) 202-8507

Shot Point Map

**Existing**



**Proposed**



*view from Latrobe Road looking southwest at site*



**AT&T Wireless**

CVL03138 Latrobe  
7160 Dragon Point Road, Shingle Springs, CA  
Photosims Produced on 6-16-2017

**AdvanceSim**  
Photo Simulation Solutions  
Contact (925) 202-8507

*Existing*



*Proposed*



Proposed AT&T  
Installation

*view from Falcon Haven Road looking southwest at site*

**AdvanceSim**  
Photo Simulation Solutions  
Contact ( 925 ) 202-8507



**AT&T Wireless**

CVL03138 Latrobe  
7160 Dragon Point Road, Shingle Springs, CA  
Photosims Produced on 6-16-2017

*Existing*



*Proposed*

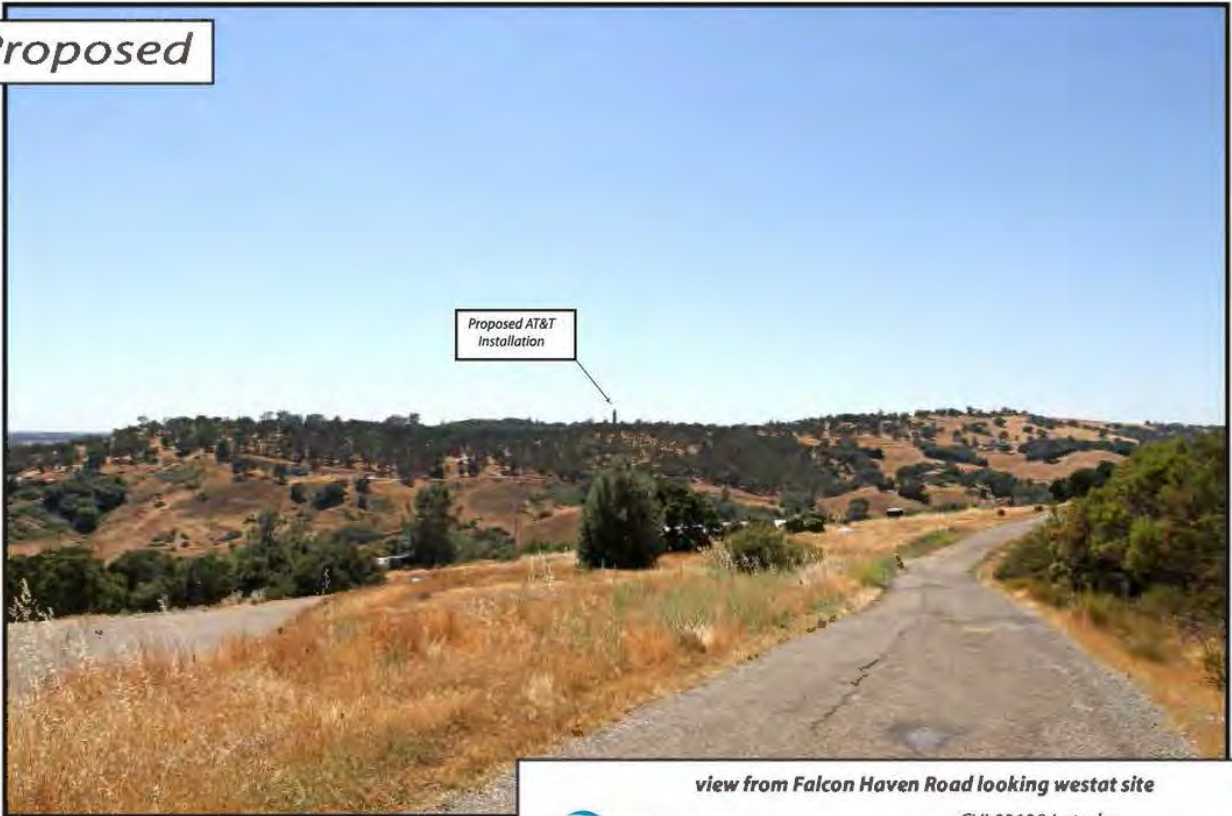

Proposed AT&T  
Installation

*view from Falcon Haven Road looking west at site*



**AT&T Wireless**

CVL03138 Latrobe  
7160 Dragon Point Road, Shingle Springs, CA  
Photosims Produced on 6-16-2017

**AdvanceSim**  
Photo Simulation Solutions  
Contact ( 925 ) 202-8507

*Existing*



*Proposed*



Proposed AT&T  
Installation

*view from Falcon Haven Road northwest at site*



**AT&T Wireless**

CVL03138 Latrobe  
7160 Dragon Point Road, Shingle Springs, CA  
Photosims Produced on 6-16-2017

**AdvanceSim**  
Photo Simulation Solutions  
Contact ( 925 ) 202-8507



on Behalf of

**Sound Specifications:**

- Emergency Generator Model: SG035 Generac
  - Average decibel (dBa) level at 23 feet = 64.9 dBa
- HVAC Model: ASDCA48
  - Average decibel (dBa) level at 50 feet = 57 dBa

**Sound Specifications while taking the Sound Blanket into consideration:**

- Emergency Generator Model: SG035 Generac
  - Average decibel (dBa) level at 23 feet = 58.11 dBa
- HVAC Model: ASDCA48
  - Average decibel (dBa) level at 50 feet = 46.36 dBa

**Findings:**

1. Distance to the Property Line of APN 087-181-48 = 30'
  - a. Generator Decibel level at 30' = 55.8 dBa
  - b. HVAC Decibel level at 30' = 50 dBa
2. Distance to closest residence: APN 104-320-30 = 790'
  - a. Generator Decibel level at 790' = 34.18 dBa
  - b. HVAC Decibel level at 790' = 22.39 dBa

**Conclusion:**

After calculating all decibel levels at the nearby residence's property line and actual residence, the onsite Emergency Backup Generator and HVAC systems are within El Dorado County's noise level standards according to El Dorado County Title 130 Zoning and Noise Ordinance, Chapter 130.37 – Noise Standards.

**Table 1 – Eldorado County Table 130.37.060.1  
Noise Level Performance Standards for Noise Sensitive Land Uses  
Affected by Non-Transportation Sources**

Noise Level Descriptor	Daytime 7 a.m. – 7 p.m.		Evening 7 p.m. – 10 p.m.		Night 10 p.m. – 7 a.m.	
	Community / Rural Centers	Rural Regions	Community / Rural Centers	Rural Regions	Community / Rural Centers	Rural Regions
Hourly Leq, dBA	55	50	50	45	45	40
Maximum Level, dBA	70	60	60	55	55	50

**Attachment 5  
Site 5 Latrobe**



---

## Radio Frequency Emissions Compliance Report For AT&T Mobility

<b>Site Name:</b> Latrobe	<b>Site Structure Type:</b> Broadleaf Pole
<b>Address:</b> 7160 Dragon Point Road	<b>Latitude:</b> 38.529186
Shingle Springs, California	<b>Longitude:</b> -120.963094
<b>Report Date:</b> June 19, 2017	<b>Project:</b> New Build

---

### General Summary

AT&T Mobility has contracted Waterford Consultants, LLC to conduct a Radio Frequency Electromagnetic Compliance assessment of the proposed Latrobe site located at 7160 Dragon Point Road, Shingle Springs, California. This report contains information about the radio telecommunications equipment to be installed at this site and the surrounding environment with regard to RF Hazard compliance. This assessment is based on installation designs and operational parameters provided by AT&T Mobility.

The compliance framework is derived from the Federal Communications Commission (FCC) Rules and Regulations for preventing human exposure in excess of the applicable Maximum Permissible Exposure (“MPE”) limits. At any location at this site, the power density resulting from each transmitter may be expressed as a percentage of the frequency-specific limits and added to determine if 100% of the exposure limit has been exceeded. The FCC Rules define two tiers of permissible exposure differentiated by the situation in which the exposure takes place and/or the status of the individuals who are subject to exposure. General Population / Uncontrolled exposure limits apply to those situations in which persons may not be aware of the presence of electromagnetic energy, where exposure is not employment-related, or where persons cannot exercise control over their exposure. Occupational / Controlled exposure limits apply to situations in which persons are exposed as a consequence of their employment, have been made fully aware of the potential for exposure, and can exercise control over their exposure. Based on the criteria for these classifications, the FCC General Population limit is considered to be a level that is safe for continuous exposure time. The FCC General Population limit is 5 times more restrictive than the Occupational limits.

Frequency (MHz)	Limits for General Population/ Uncontrolled Exposure		Limits for Occupational/ Controlled Exposure	
	Power Density (mW/cm <sup>2</sup> )	Averaging Time (minutes)	Power Density (mW/cm <sup>2</sup> )	Averaging Time (minutes)
30-300	0.2	30	1	6
300-1500	f/1500	30	f/300	6
1500-100,000	1.0	30	5.0	6

f=Frequency (MHz)

In situations where the predicted MPE exceeds the General Population threshold in an accessible area as a result of emissions from multiple transmitters, FCC licensees that contribute greater than 5% of the aggregate MPE share responsibility for mitigation.

## Attachment 6 Site 5 Latrobe

Based on the computational guidelines set forth in FCC OET Bulletin 65, Waterford Consultants, LLC has developed software to predict the overall Maximum Permissible Exposure possible at any particular location given the spatial orientation and operating parameters of multiple RF sources. These theoretical results represent worst-case predictions as emitters are assumed to be operating at 100% duty cycle.

For any area in excess of 100% General Population MPE, access controls with appropriate RF alerting signage must be put in place and maintained to restrict access to authorized personnel. Signage must be posted to be visible upon approach from any direction to provide notification of potential conditions within these areas. Subject to other site security requirements, occupational personnel should be trained in RF safety and equipped with personal protective equipment (e.g. RF personal monitor) designed for safe work in the vicinity of RF emitters. Controls such as physical barriers to entry imposed by locked doors, hatches and ladders or other access control mechanisms may be supplemented by alarms that alert the individual and notify site management of a breach in access control. Waterford Consultants, LLC recommends that any work activity in these designated areas or in front of any transmitting antennas be coordinated with all wireless tenants.

## **Analysis**

AT&T Mobility proposes the following installation at this location:

- Install twelve (12) new antennas
- Install nine (9) new RRUS-11
- Install nine (9) new RRUS-32

The antennas will be mounted on a new 143-foot broadleaf pole with centerlines at 120 and 130 feet above ground level. The antennas will be oriented toward 60, 300 and 180 degrees. The Effective Radiated Power (ERP) in any direction from all AT&T Mobility operations will not exceed 17,359 Watts. Other appurtenances such as GPS antennas, RRUs and hybrid cable are not sources of RF emissions. From this site, AT&T Mobility will enhance voice and data services to surrounding areas in licensed 700, 850, 1900, 2100 and 2300 MHz bands. No other antennas are known to be operating in the vicinity of this site.

Power density decreases significantly with distance from any antenna. The panel-type antennas to be employed at this site are highly directional by design and the orientation in azimuth and mounting elevation, as documented, serve to reduce the potential to exceed MPE limits at any location other than directly in front of the antennas. For accessible areas at ground level, the maximum predicted power density level resulting from all AT&T Mobility operations is 0.4150% of the FCC General Population limits. Incident at adjacent buildings depicted in Figure 1, the maximum predicted power density level resulting from all AT&T Mobility operations is 0.1515% of the FCC General Population limits. The proposed operation will not expose members of the General Public to hazardous levels of RF energy and will not contribute to existing cumulative MPE levels on walkable surfaces at ground or at adjacent buildings by 5% of the General Population limits.

Waterford Consultants, LLC recommends posting contact information signage at the compound gate. RF alerting signage (Caution) should be posted at the base of the proposed tower to inform authorized climbers of potential conditions near the antennas. These recommendations are depicted in Figure 2.



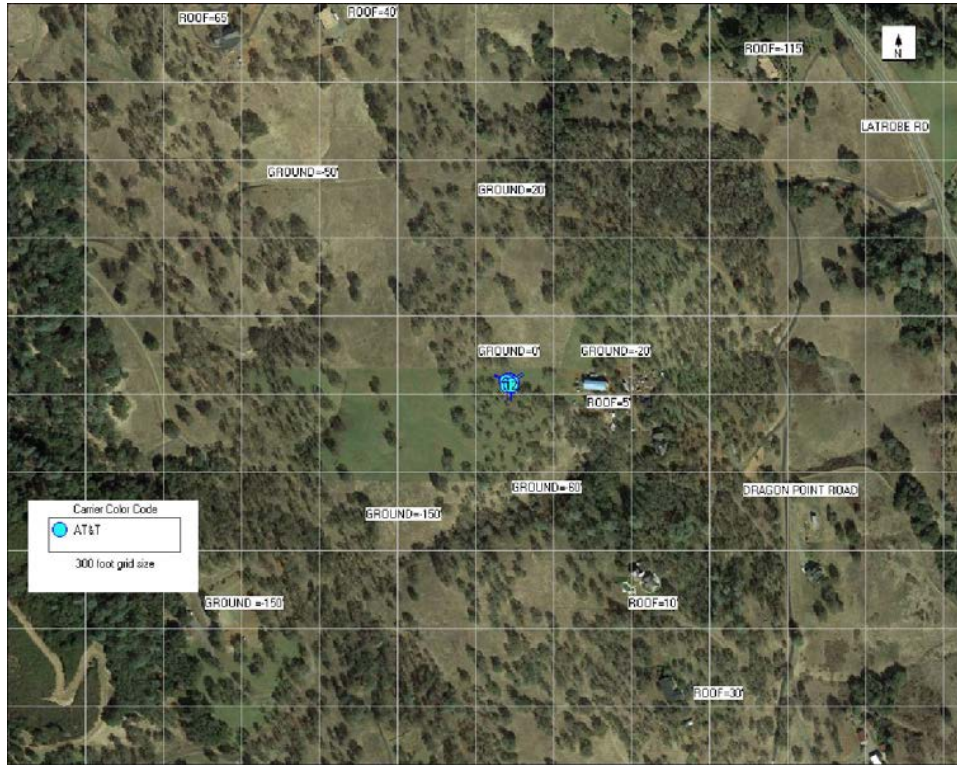

Figure 1: Antenna Locations

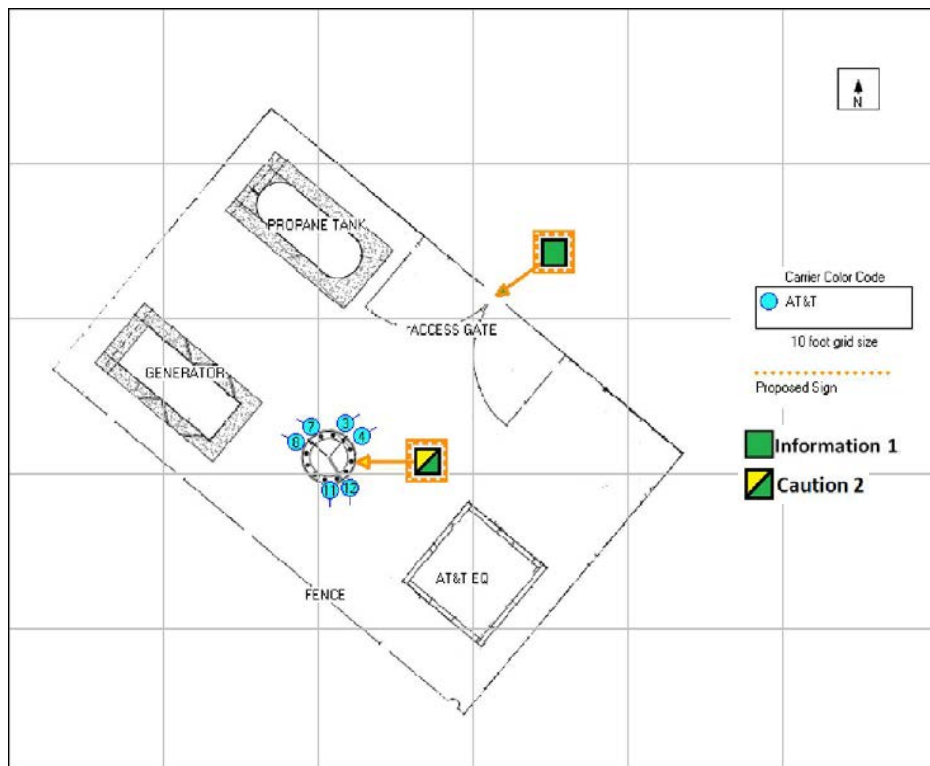

Figure 2: Mitigation Recommendations

**Compliance Statement**

Based on information provided by AT&T Mobility and predictive modeling, the installation proposed by AT&T Mobility at 7160 Dragon Point Road, Shingle Springs, California will be compliant with Radiofrequency Radiation Exposure Limits of 47 C.F.R. § 1.1307(b)(3) and 1.1310. RF alerting signage and restricting access to the tower to authorized climbers that have completed RF safety training is required for Occupational environment compliance.

**Certification**

I, Steven N. Baier-Anderson, am the reviewer and approver of this report and am fully aware of and familiar with the Rules and Regulations of both the Federal Communications Commissions (FCC) and the Occupational Safety and Health Administration (OSHA) with regard to Human Exposure to Radio Frequency Radiation, specifically in accordance with FCC's OET Bulletin 65. I have reviewed this Radio Frequency Exposure Assessment report and believe it to be both true and accurate to the best of my knowledge.

