



 ECONOMIC DEVELOPMENT AREAS
(IDENTIFIED BY ECONOMIC DEVELOPMENT COORDINATOR)

 PROJECTS PLANNED TO START CONSTRUCTION IN FY 2010/2011

 PROJECTS IN CONSTRUCTION NOW OR TO BEGIN IN FY 2009/2010

ADDITIONALLY:

- SOMERSET/MT AUKUM
- LOTUS/COLOMA
- COOL/GEORGETOWN
- MEYERS
- GEORGETOWN AIRPORT
- PLACERVILLE AIRPORT

-  CIP PROJECTS PROPOSED FOR COMPLETION BY 2014
-  CIP PROJECTS PROPOSED FOR COMPLETION BETWEEN 2014 AND 2019

NO.	PROJECT NAME
1	72370 - Silva Valley Pkwy Widening (contingent on grant)
2	76107 - Green Valley Rd/Silver Springs Pkwy Intersection Signalization
3	76114 - Green Valley Rd/Deer Valley Rd West Intersection Improvements
4	72372 - White Rock Rd Widening (contingent on grant)
5	73360 - Cold Springs Rd Realignment
6	73359 - Latrobe Rd N. of Ryan Ranch Rd
7	73362 - Salmon Falls Rd Realignment
8	77120 - Mosquito Rd Bridge at So. Fork American River
9	77121 - Ice House Rd Bridges Maintenance Project

NO.	PROJECT NAME	COMPLETION F/Y
1	71336 - US 50/Missouri Flat Rd Interchange Phase 1B	2011/2012
2	53110 - US 50-HOV Lane EDH Blvd to Bass Lake Grade	2010/2011
3	77109 - Green Valley Rd at Tennessee Creek Bridge Replacement	2011/2012
4	73354 - Durock Rd/Business Dr Signalization	2010/2011

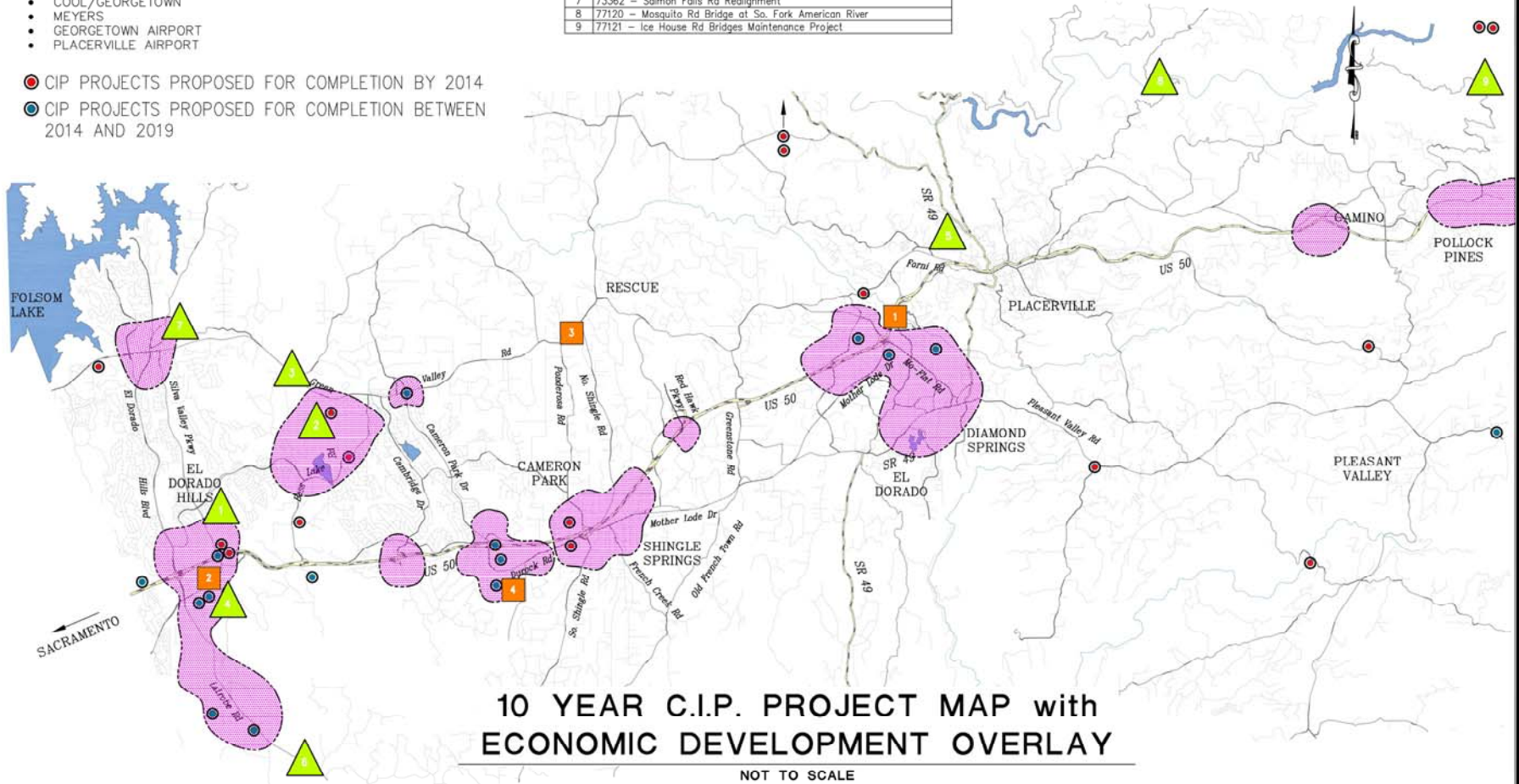

**10 YEAR C.I.P. PROJECT MAP with
ECONOMIC DEVELOPMENT OVERLAY**

NOT TO SCALE

 ECONOMIC DEVELOPMENT AREAS
(IDENTIFIED BY ECONOMIC DEVELOPMENT COORDINATOR)

ADDITIONALLY:

- SOMERSET/MT AUKUM
- LOTUS/COLOMA
- COOL/GEORGETOWN
- MEYERS
- GEORGETOWN AIRPORT
- PLACERVILLE AIRPORT

 PROJECTS PLANNED TO START CONSTRUCTION IN FY 2010/2011

NO.	PROJECT NAME
1	72370 - Silva Valley Pkwy Widening (contingent on grant)
2	76107 - Green Valley Rd/Silver Springs Pkwy Intersection Signalization
3	76114 - Green Valley Rd/Deer Valley Rd West Intersection Improvements
4	72372 - White Rock Rd Widening (contingent on grant)
5	73360 - Cold Springs Rd Realignment
6	73359 - Latrobe Rd N. of Ryan Ranch Rd
7	73362 - Salmon Falls Rd Realignment
8	77120 - Mosquito Rd Bridge of So. Fork American River
9	77121 - Ice House Rd Bridges Maintenance Project

 PROJECTS IN CONSTRUCTION NOW OR TO BEGIN IN FY 2009/2010

NO.	PROJECT NAME	COMPLETION F/Y
1	71336 - US 50/Missouri Flat Rd Interchange Phase 1B	2011/2012
2	53110 - US 50-HOV Lane EDH Blvd to Boss Lake Grade	2010/2011
3	77109 - Green Valley Rd at Tennessee Creek Bridge Replacement	2011/2012
4	73354 - Durock Rd/Business Dr Signalization	2010/2011

 CIP PROJECTS PROPOSED FOR COMPLETION BY 2014

 CIP PROJECTS PROPOSED FOR COMPLETION BEYOND 2014

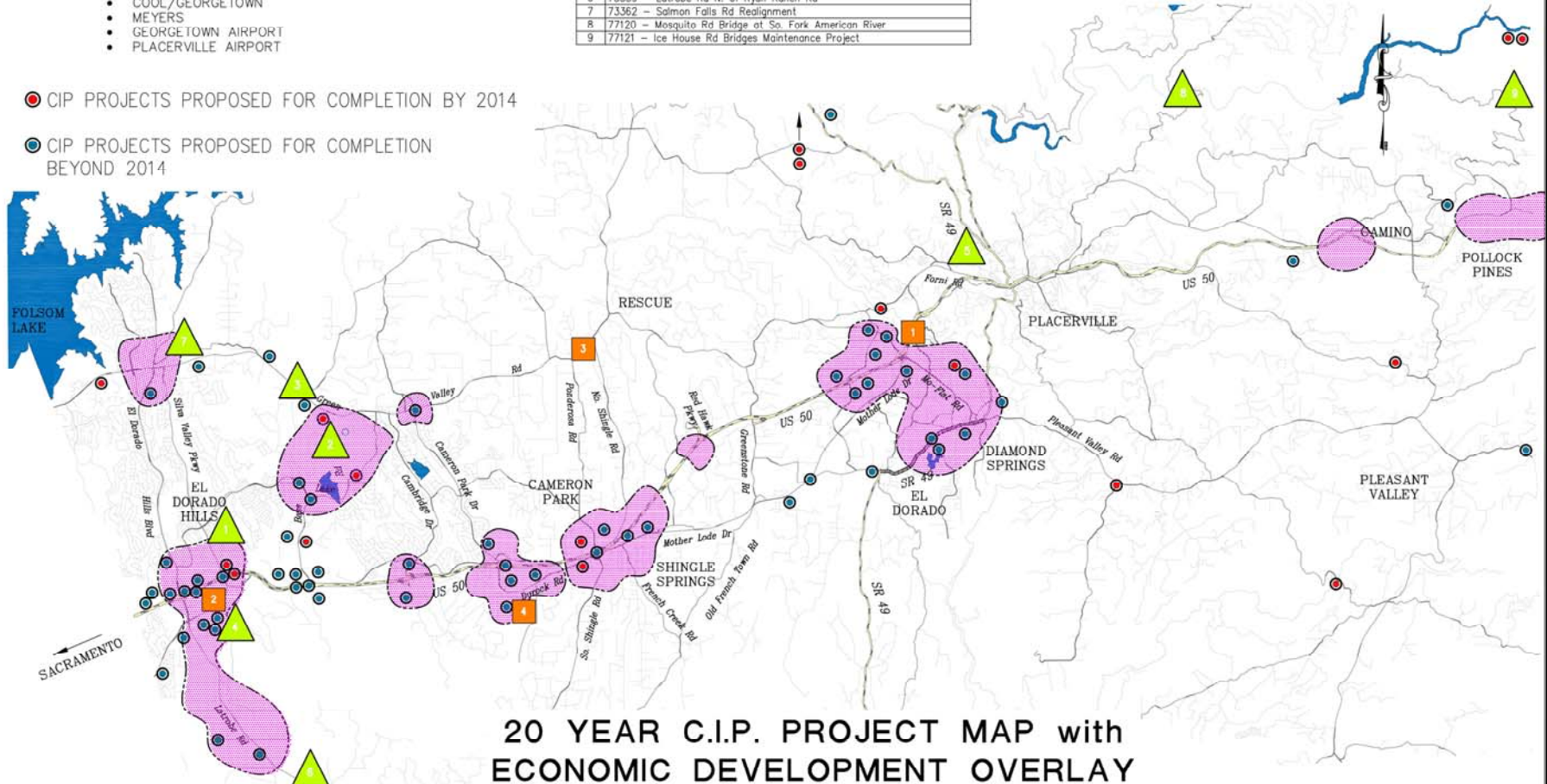

20 YEAR C.I.P. PROJECT MAP with ECONOMIC DEVELOPMENT OVERLAY

NOT TO SCALE