

Sign Permit Application
COVER LETTER

All work to be done IAW 2022 CBC, CFC CEC Compliant.

APN# 009-180-018

Occupancy Group M

Zoning xxxxxxxx

Construction Type Type II-B





Pages & Contents

Pg. 1..... Cover Letter
Pg. 2..... Site Plan
Pg. 3..... Canopy Elevations
Pg. 4..... Building Elevations
Pg. 5..... Extra Mile Sign Attachment Details
Pg. 6..... Twin Pole Sign Elevations
Pg. 7..... Site Map & Square Foot Index

DESIGNED BY





Perry Builders, Inc.
12405 Locksley Lane Auburn, Ca 95602
Phone (530) 745-0580
WWW.PERRYBUILDERSINC.COM
State License #731569

SCALE: NTS	DRAWN BY R.O	DATE: 5/6/2025
REV: 		
REV: 		
REV: 		
REV: 		

SITE ADDRESS: 6510 Pony Express Trail Pollock Pines, CA 95726	PROJECT #: C25-00xxxx
TITLE: Chevron	DRAWING #: SP
	SHEET #: 1

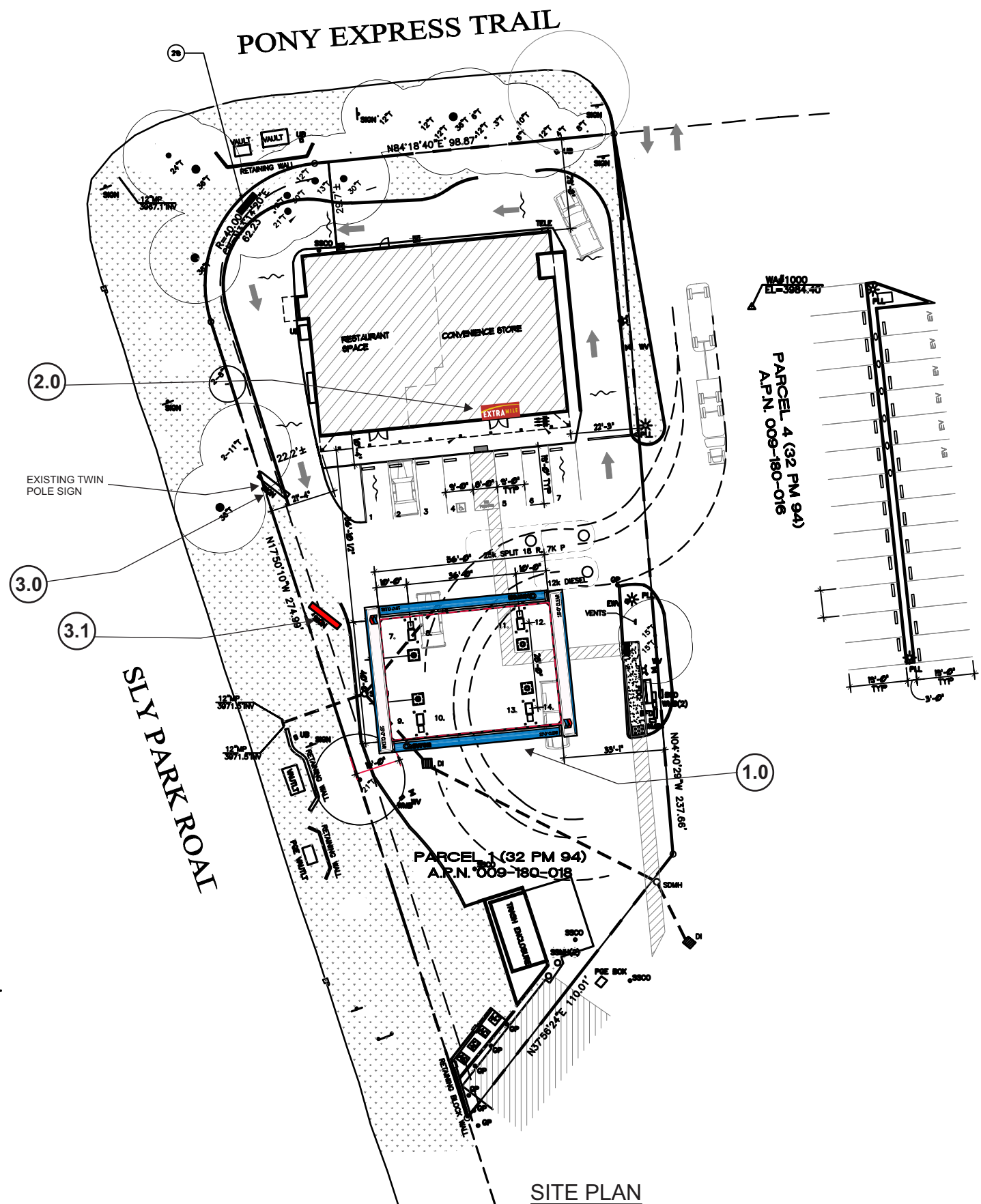

7



SITE PLAN

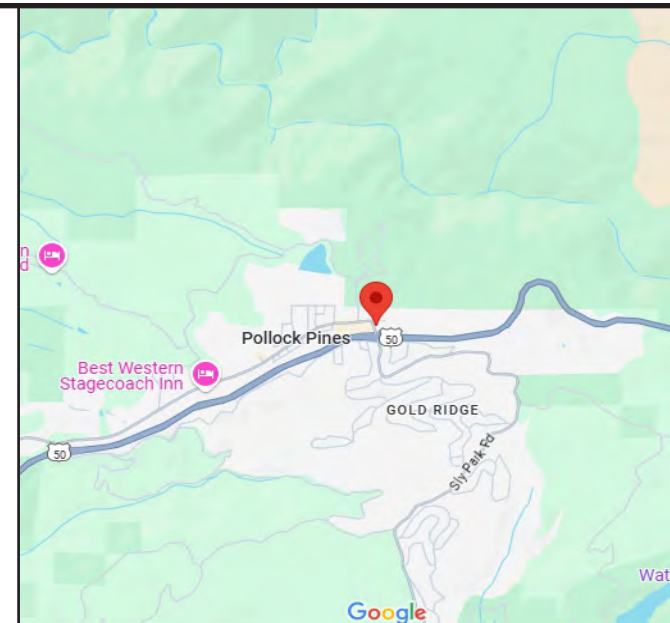

VICINITY MAP

SCOPE OF WORK

- CANOPY:**
- 1.0 INSTALL NEW FASCIA AND CHANNEL LETTERS & HALLMARK PER ATTACHED SHEETS.
- BUILDING:**
- 2.0 INSTALL EXTRA MILE WALL SIGNS PER ATTACHED SHEETS.
- TWIN POLE SIGN:**
- 3.0 RELOCATE EXISTING TWIN POLE SIGN TO A NEW LOCATION PER ATTACHED SHEETS.
 - 3.1 INSTALL NEW ILLUMINATED HALLMARK SIGN AND PRICE SIGN PER ATTACHED SHEETS.

SITE INFORMATION

SITE ADDRESS: 6510 PONY EXPRESS TRAIL
POLLOCK PINES, CA 95726

PARCEL NO.: APN 009-180-018

AREA OF LOT: 0.10 ACRE / 30492 S.F.

BUILDING FOOTPRINT: 5358 S.F.

LOT COVERAGE OF BUILDING: 11.51%

CANOPY AREA: 2240 S.F.





LOT COVERAGE OF CANOPY: 1.34%

TOTAL LOT COVERAGE: 24.91%

DESIGNED BY
Ryoji K



Perry Builders, Inc.
12405 Locksley Lane Auburn, Ca 95602
Phone (530) 745-0580
WWW.PERRYBUILDERSINC.COM
State License #731569

SCALE: NTS		DRAWN BY R.O		DATE: 5/6/2025		SITE ADDRESS: 6510 Pony Express Trail Pollock Pines, CA 95726			PROJECT #: C25-00xxxx		
REV:						TITLE: Chevron			DRAWING #: SP		
REV:									SHEET #:		7
REV:									2		
REV:											

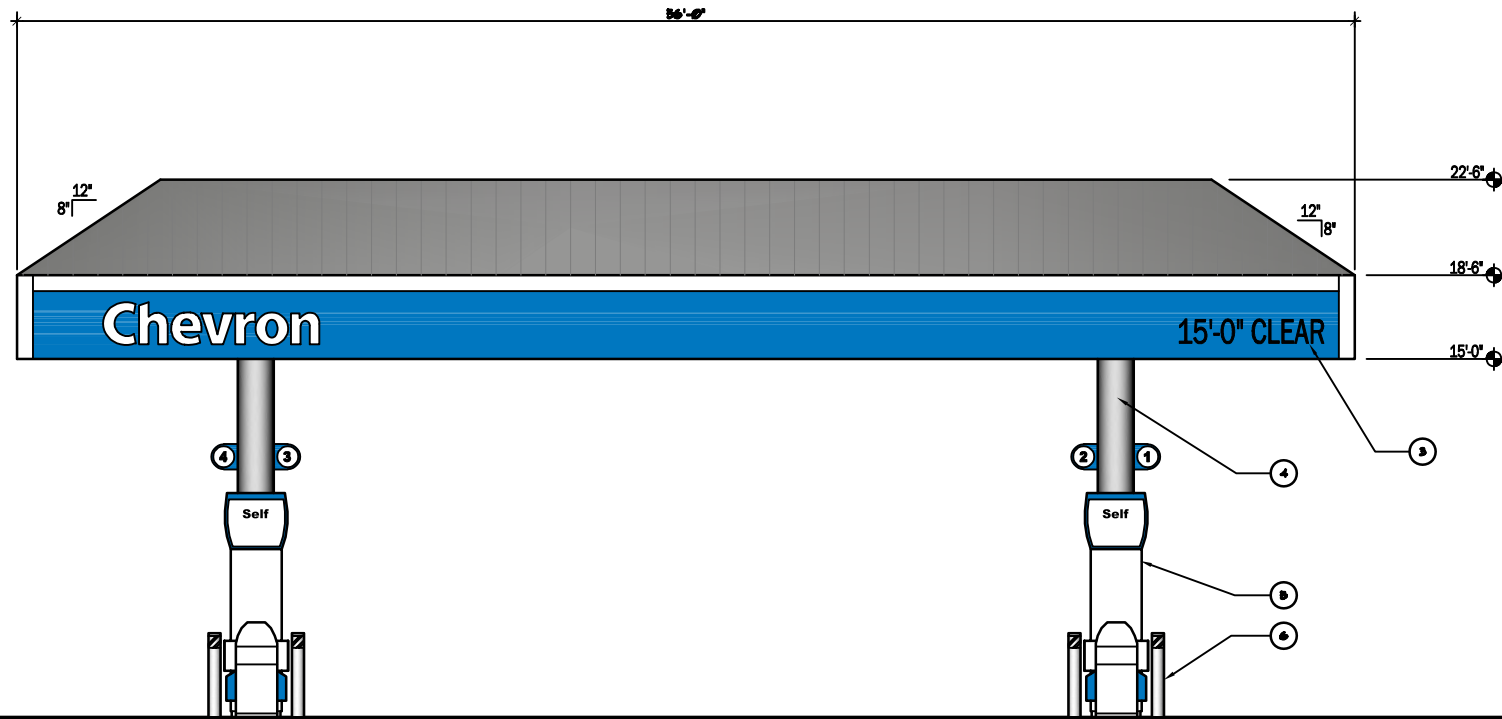

NORTH & SOUTH CANOPY ELEVATIONS

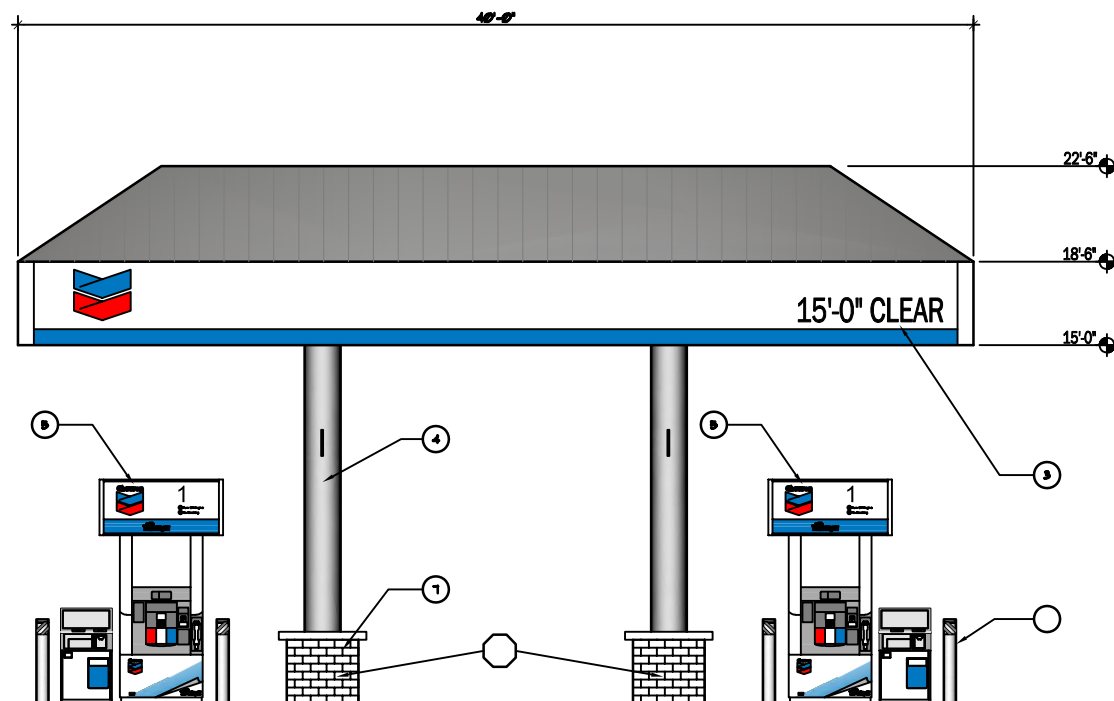
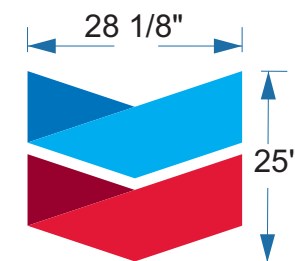

WEST & EAST CANOPY ELEVATIONS

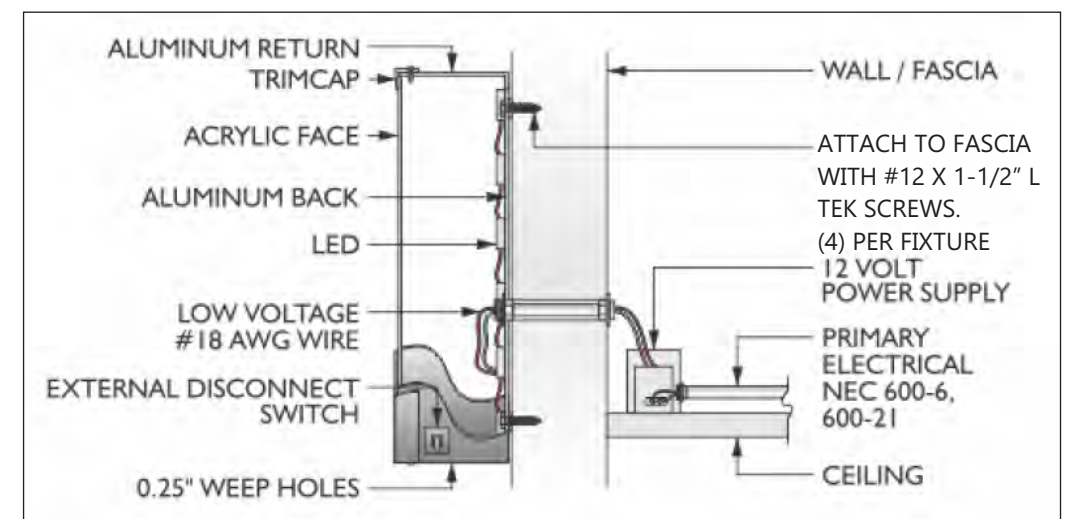

SIGNS & ATTACHMENT DETAILS

DESIGNED BY
Perry Builders, Inc.



Perry Builders, Inc.
12405 Locksley Lane Auburn, Ca 95602
Phone (530) 745-0580
WWW.PERRYBUILDERSINC.COM
State License #731569

SCALE: NTS	DRAWN BY R.O	DATE: 5/6/2025
REV:		
REV:		
REV:		
REV:		

SITE ADDRESS: 6510 Pony Express Trail Pollock Pines, CA 95726	PROJECT #: C25-00xxxx
TITLE: Chevron	DRAWING #: SP
	SHEET #: 3







7



DESIGNED BY
Perry Builders, Inc.



Perry Builders, Inc.
12405 Locksley Lane Auburn, Ca 95602
Phone (530) 745-0580
WWW.PERRYBUILDERSINC.COM
State License #731569

SCALE: NTS	DRAWN BY R.O	DATE: 5/6/2025
REV: 		
REV: 		
REV: 		
REV: 		

SITE ADDRESS: 6510 Pony Express Trail
Pollock Pines, CA 95726

TITLE:
Chevron

PROJECT #: C25-00xxxx

DRAWING #: SP 

SHEET #: 4 7

FACE / HALO LIT CHANNEL LETTERS ON PANEL

52-PC

Scale: 1/2"=1'-0"

49.7 square feet
approx. 277.92 lbs

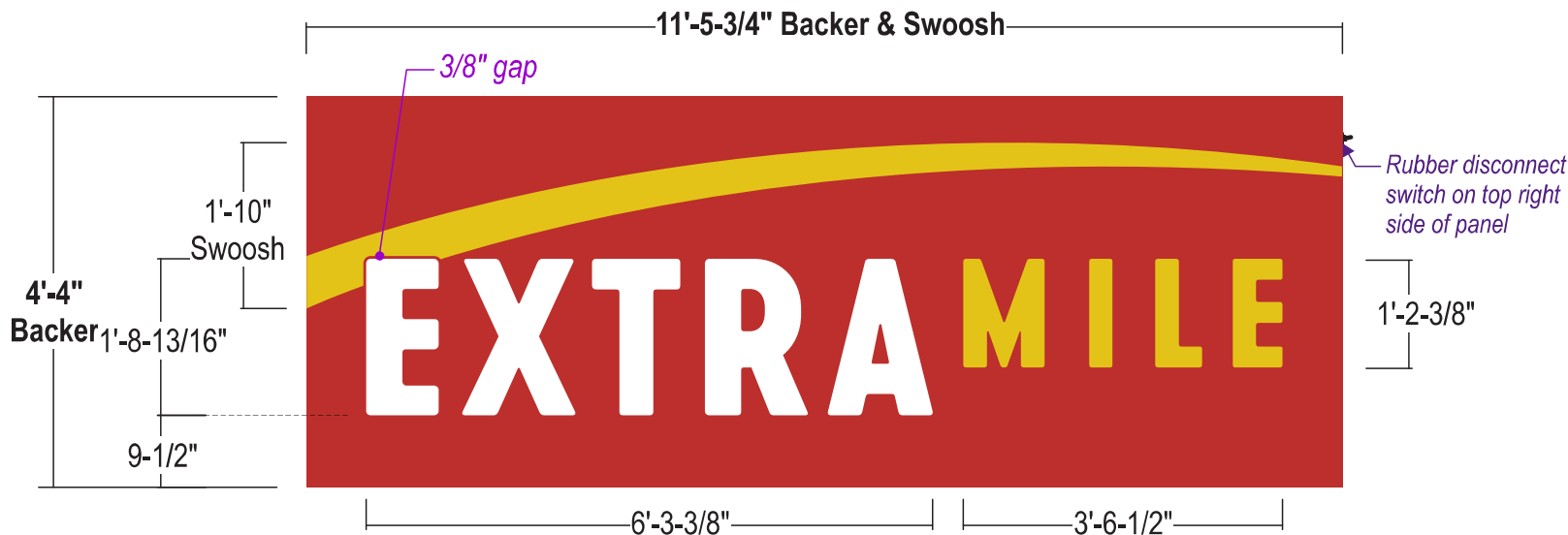

- FACES:** SWOOSH & "MILE": 3/16" #7328 White acrylic w/ surface applied trans. Yellow vinyl overlays;
"EXTRA": 3/16" #7328 White acrylic
- TRIMCAP:** SWOOSH: 3/4" Yellow Jewelite trimcap; All trimcap seams to be on top of swoosh
"EXTRA MILE": 3/4" Gray Jewelite trimcap; All trimcap seams to be on top of letters
- RETURNS:** SWOOSH: 3-1/2" deep .040 alum. painted Yellow;
"EXTRA MILE": 4-1/2" deep .040 alum. painted Gray
- BACKS:** 3/16" Clear polycarbonate w/ second surface applied 3M 3630-73 Dark Red vinyl overlays
- ILLUM.:** FACE ILLUM. (All letters and swoosh): Sloan Prism12 6500K White LED's as required by manufacturer;
SWOOSH HALO ILLUM.: Sloan Prism12 Red LED's as required by manufacturer;
"EXTRA MILE" HALO ILLUM.: Sloan Prism12 Red & 6500K White LED's as required by manufacturer;
Interior 4mm ACM baffle for all letters and swoosh; **See following page for LED layouts;**
REMOTE POWER SUPPLIES; All UL labels to be applied on the bottom right of each illuminated sign;
Power to run through standoff, not a separate penetration; Exterior rubber disconnect switch to be added
- BACKER:** 3" x 3" x 1-1/2" x 1/8" angle iron glued to inside corners of brake formed 4mm TOR Red Alpolic ACM with 2-1/2" returns; Additional 1-1/2" x 1-1/2" 1/8" angle glued to the top inside length of the backer, to run the length of backer; 2" x 2" x 1/8" angle frame for attaching to wall with 1" x 1" notch cut to accept eyebolt
- WALL MAT.:** [Provided from Survey]
- INSTALL:** Extra Mile & Swoosh to be pin mounted off backer surface with 1" x 1/2" dia. spacer painted to match backer to allow for halo illumination; Backer thru bolted to wall surface using all thread into blocking as required; 12" standard length of threaded rod will be supplied unless otherwise noted; 3/8" threaded rod into blocking or Stratus approved equivalent; *All nuts are to be Nylock to resist back out;* Spacers to be provided and painted to match backer; Eye bolt to be removed and plug to be inserted and painted Chevron Red after install is complete
- QUANTITY:** [(#) AMOUNT] LETTERSET on BACKER REQUIRED FOR [DIRECTION] ELEVATION

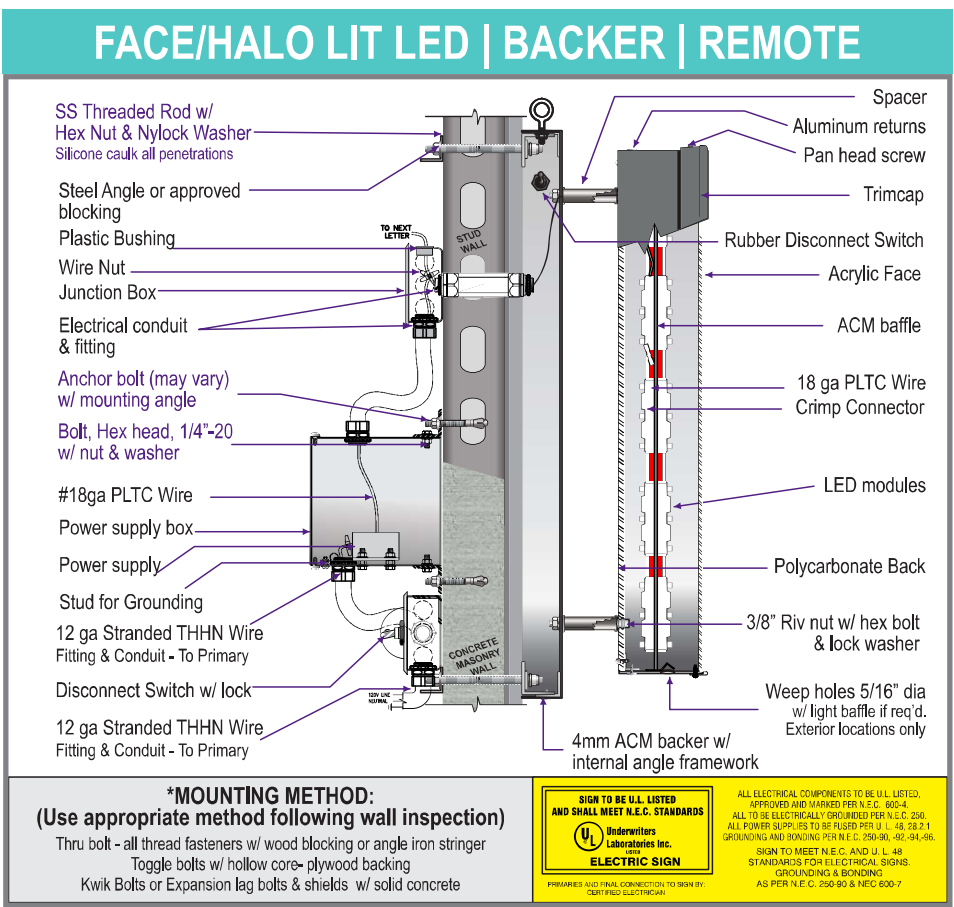
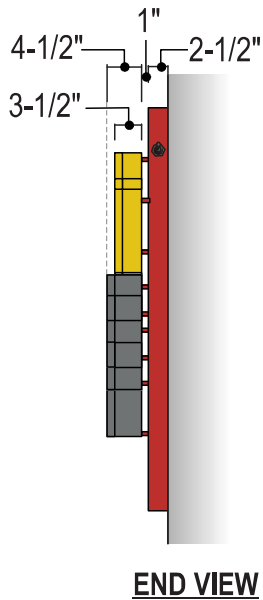

COLOR PALETTE

- TOR Red Alpolic ACM
- PMS 7405 C Yellow
3M 3630-15 Yellow
- PMS Cool Gray 10 C

All paint finishes to be Satin
unless otherwise noted

SIMULATED NIGHT VIEW



THIS SIGN IS INTENDED TO BE INSTALLED IN ACCORDANCE WITH THE REQUIREMENTS OF ARTICLE 600 OF THE NATIONAL ELECTRICAL CODE AND/OR OTHER APPLICABLE LOCAL CODES. THIS INCLUDES PROPER GROUNDING AND BONDING OF THE SIGN.

THE LOCATION OF THE DISCONNECT SWITCH AFTER INSTALLATION SHALL COMPLY WITH ARTICLE 600.6(A) (1) OF THE NATIONAL ELECTRIC CODE.

DESIGNED BY
Perry Builders, Inc.



Perry Builders, Inc.
12405 Locksley Lane Auburn, Ca 95602
Phone (530) 745-0580
WWW.PERRYBUILDERSINC.COM
State License #731569

SCALE: NTS	DRAWN BY R.O	DATE: 5/6/2025	SITE ADDRESS: 6510 Pony Express Trail Pollock Pines, CA 95726	PROJECT #: C25-00xxxx
REV:			TITLE: Chevron	DRAWING #: SP
REV:				SHEET #: 5
REV:				
REV:				7



EXISTING TWIN POLE ELEVATION



PROPOSED TWIN POLE ELEVATION

*TWIN POLE SIGN WILL BE RELOCATED

DESIGNED BY
Perry Builders, Inc.



Perry Builders, Inc.
12405 Locksley Lane Auburn, Ca 95602
Phone (530) 745-0580
WWW.PERRYBUILDERSINC.COM
State License #731569

SCALE: NTS		DRAWN BY R.O	DATE: 5/6/2025
REV:	△		
REV:	△		
REV:	△		
REV:	△		

SITE ADDRESS: 6510 Pony Express Trail Pollock Pines, CA 95726		PROJECT #: C25-00xxxx
TITLE: Chevron		DRAWING #: SP
		SHEET #: 6



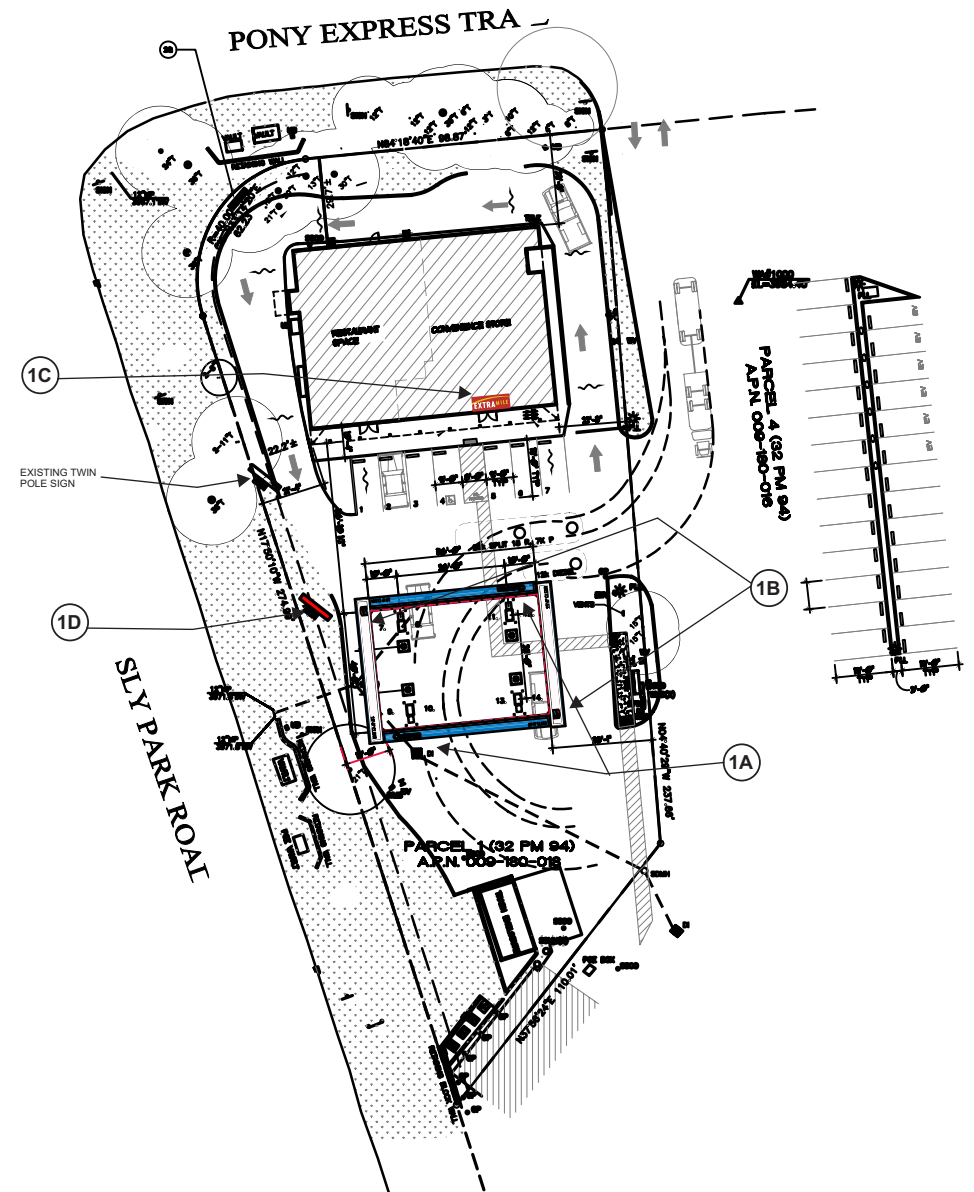
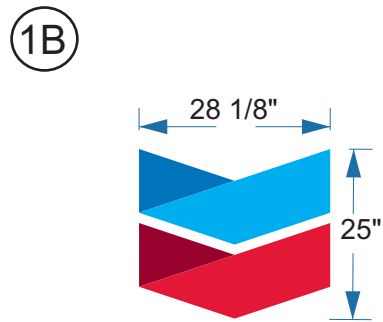

SITE PLAN

SIGN & SQUARE FOOT INDEX

NO.	NAME OF SIGN	SIZE OF SIGN	QTY.	EXISTING SQ. FT.	NEW SQ. FT. EACH	TOTAL NEW SQ. FT.	REMARKS
1A	CHEVRON WORDMARK		2		SQ. FT.	SQ. FT.	ILLUMINATED
1B	CHEVRON HALLMARK		2				
1C	EXTRA MILE WALL SIGN		1				
1D	CHEVRON PRICE SIGN		1				
TOTAL SIGN SQ. FT.						SQ. FT.	

SCALE: NTS	DRAWN BY R.O	DATE: 5/6/2025	SITE ADDRESS: 6510 Pony Express Trail Pollock Pines, CA 95726	PROJECT #: C25-00xxxx
REV:			TITLE: Chevron	DRAWING #: SP
REV:				SHEET #: 7
REV:				
REV:				

DESIGNED BY



Perry Builders, Inc.
12405 Locksley Lane Auburn, Ca 95602
Phone (530) 745-0580
WWW.PERRYBUILDERSINC.COM
State License #731569