

P24-0009 BASS LAKE FAMILY APARTMENTS EXHIBIT F - TENTATIVE PARCEL MAP P24-0009

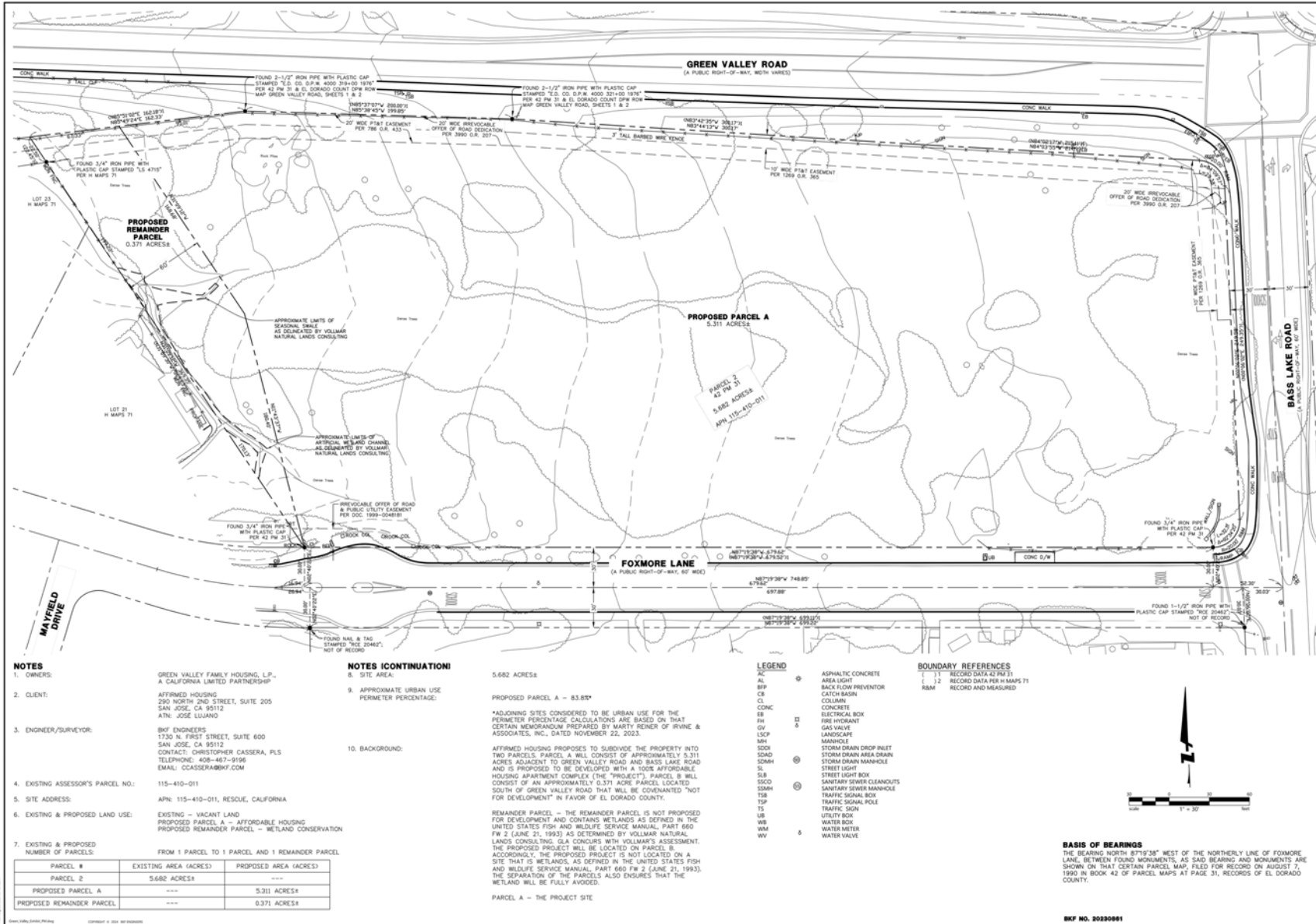

PRELIMINARY
FOR STUDY PURPOSES ONLY
DATE: 08/02/2024

BKF ENGINEERS
1330 N. FIRST STREET
SAN JOSE, CA 95112
TEL: 408-467-9196
WWW.BKF.COM

EXHIBIT - PROPOSED PARCEL MAP
GREEN VALLEY ROAD AT BASS LAKE ROAD, RESOLVE, CA, 95682

NO.	DATE	DESCRIPTION
1	08/02/2024	ISSUED FOR STUDY PURPOSES ONLY

EXHIBIT
1 of 1