

RECORDING REQUESTED BY
AND WHEN RECORDED RETURN TO:

COUNTY OF EL DORADO
BOARD OF SUPERVISORS OFFICE
330 FAIR LANE
PLACERVILLE, CA 95667

Name: Valley View Improvement Company, LLC

Project: Eastridge Village-Birchwood Drive
A.P.N.: 119-390-002-000
Date:

Mail Tax Statement to above.
Exempt from Documentary Tax Transfer
Per Revenue and Taxation Code 11922

Above section for Recorder's use

**IRREVOCABLE OFFER OF DEDICATION FOR
ROAD RIGHT OF WAY AND PUBLIC SERVICE EASEMENT**

VALLEY VIEW IMPROVEMENT COMPANY, LLC, A CALIFORNIA LIMITED LIABILITY COMPANY, hereinafter called GRANTOR, owner of the real property herein described, does hereby irrevocably offer for dedication to the COUNTY OF EL DORADO, a political subdivision of the State of California, a Road Right of Way, including the underlying fee, and a Public Service Easement, for any and all public purposes, to erect, install, construct, remove, repair, replace, reconstruct, maintain and use, for public service purposes, any and all materials, fixtures, appliances, equipment, pipes, pipelines, wires and cables (including fiber optics) necessary for the transmission, distribution and delivery of electricity, water, sewer, storm water, gas, cable television, communication and information service utilities, together with any and all appurtenances thereto, including the right from time to time to trim and to cut down and clear away or otherwise control any trees or brush, to restrict trees placed within the limits of the Public Service Easement to a maximum height of fifteen feet (15') at maturity and prohibiting the construction of buildings, structures and wells within these areas, on, over, under and across that certain real property situate in the unincorporated area of the County of El Dorado, State of California, described as follows:

See Exhibits A & B, attached hereto and made a part hereof.

It is understood that this offer of dedication shall remain in effect and run with the land until such time the County of El Dorado Board of Supervisors makes a finding of necessity for public purposes and accepts said offer by resolution.

IN WITNESS WHEREOF, GRANTOR has hereunto subscribed (his) (her) (their) name(s) this
23rd day of October, 2015.

GRANTOR
**VALLEY VIEW IMPROVEMENT COMPANY, LLC
A CALIFORNIA LIMITED LIABILITY COMPANY**
BY:



Name: William B. Bunce
Title: President

ACKNOWLEDGMENT

A notary public or other officer completing this certificate verifies only the identity of the individual who signed the document to which this certificate is attached, and not the truthfulness, accuracy, or validity of that document.

State of California
County of EL DORADO)

On Oct. 23, 2025 before me Edy Sadowski Notary Public
(insert name and title of the officer)

personally appeared William B. Bunce
who proved to me on the basis of satisfactory evidence to be the person(s) whose name(s) is/are subscribed to the within instrument and acknowledged to me that he/she/they executed the same in his/her/their authorized capacity(ies), and that by his/her/their signature(s) on the instrument the person(s), or the entity upon behalf of which the person(s) acted, executed the instrument.

I certify under PENALTY OF PERJURY under the laws of the State of California that the foregoing paragraph is true and correct.

WITNESS my hand and official seal.

Signature Edy Sadowski (Seal)

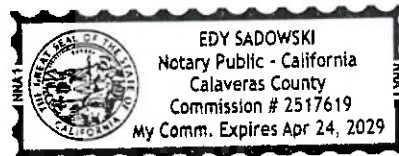

EXHIBIT 'A'

IRREVOCABLE OFFER OF DEDICATION
ROAD RIGHT OF WAY (IN FEE) &
PUBLIC SERVICE EASEMENT

All that real property situate in the County of El Dorado, State of California being described as follows:

Lot 2, as shown on the "Large Lot Final Map of Eastridge Village", filed in the office of the County Recorder of El Dorado County on December 18, 2015 in Book J of Subdivision Maps, Page 142.

See Exhibit 'B' attached hereto and made a part of this description.

End of Description.

This description has been prepared by me or under my direct supervision.



Timothy E. Peterson, P.L.S. 9891



10/23/2025

Date

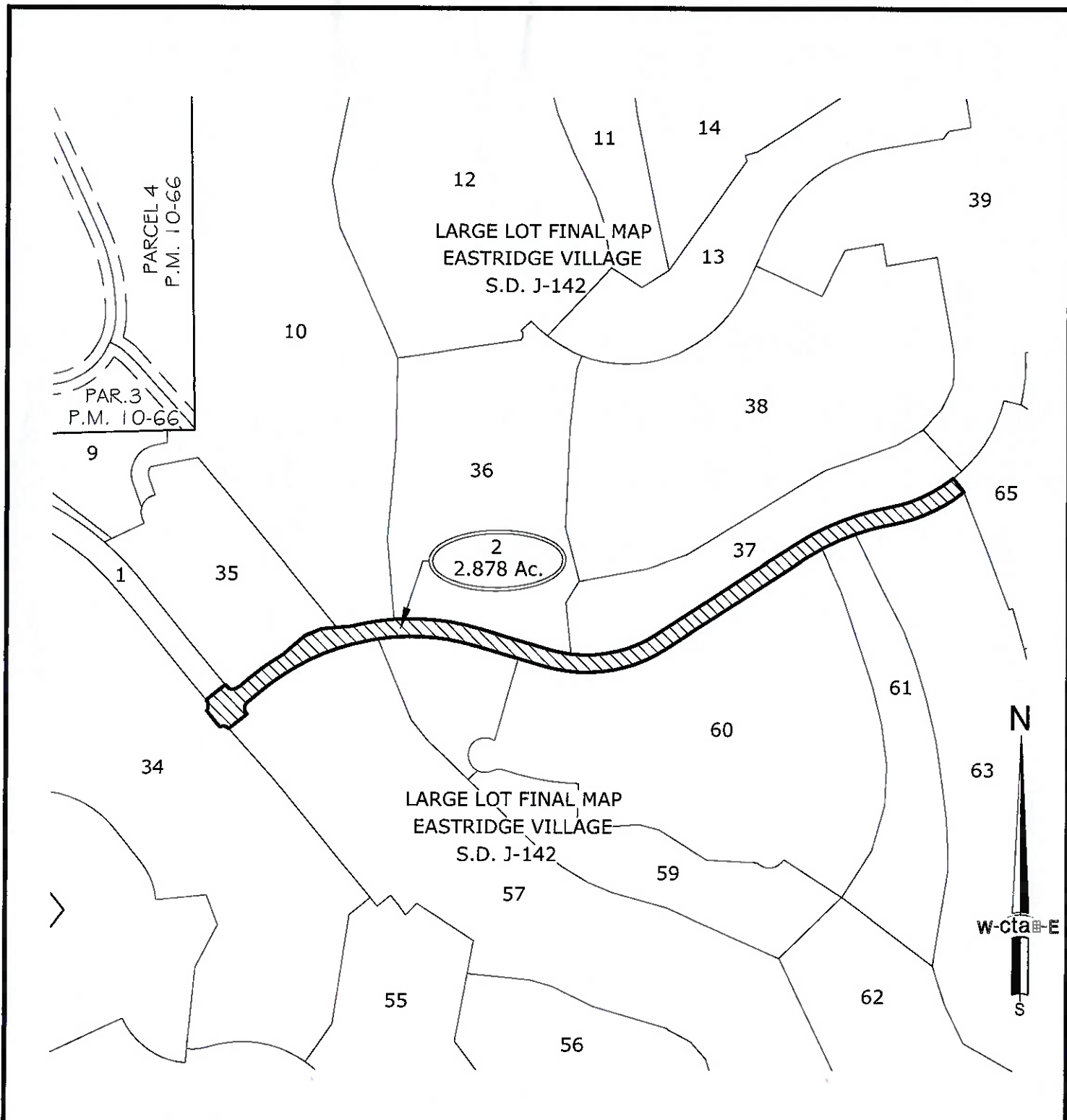

THE BASIS OF BEARINGS FOR THIS EXHIBIT IS IDENTICAL WITH THE PLAT OF "EASTRIDGE VILLAGE" FILED IN THE OFFICE OF THE COUNTY RECORDER OF EL DORADO COUNTY IN BOOK 'J' OF SUBDIVISION MAPS, PAGE 142

	EXHIBIT 'B' PLAT TO ACCOMPANY LEGAL DESCRIPTION		DATE: 10/01/2025	DRAWN BY: KAH	SHEET 1 OF 1
	OWNER: VALLEY VIEW IMPROVEMENT COMPANY, LLC		SCALE: 1"=400'	JOB NO. 15-025-110	
			IRREVOCABLE OFFER OF DEDICATION ROAD R/W & PUBLIC SERVICE EASEMENT LOT 2, LARGE LOT FINAL MAP OF EASTRIDGE VILLAGE, S.D. J-142 LYING IN SEC. 13, T.9 N., R.8 E. AND SEC. 18, T.9 N., R. 9 E., M.D.M. COUNTY OF EL DORADO STATE OF CALIFORNIA		

DATE: 10/23/2025

CONSENT TO OFFER DEDICATION AND ACCEPTANCE OF OFFER

At a regular meeting of the Board of Supervisors of the County of El Dorado held on _____, the County of El Dorado consented to the foregoing attached Irrevocable Offer of Dedication dated October 23, 2025 from Valley View Improvement Company, LLC, a California Limited Liability Company, for a Road Right of Way and Public Service easement and authorized the recording of said offer pursuant to Government Code Section 7050, and further accept said offer for said Public Service Easement, and reject said offer for Road Right of Way at this time.

Dated this _____ day of _____, 20_____

COUNTY OF EL DORADO

By: _____
George Turnboo
Chair, Board of Supervisors

Attest:
Kim Dawson
Clerk of the Board of Supervisors

By: _____
Deputy Clerk

APN 119-390-002

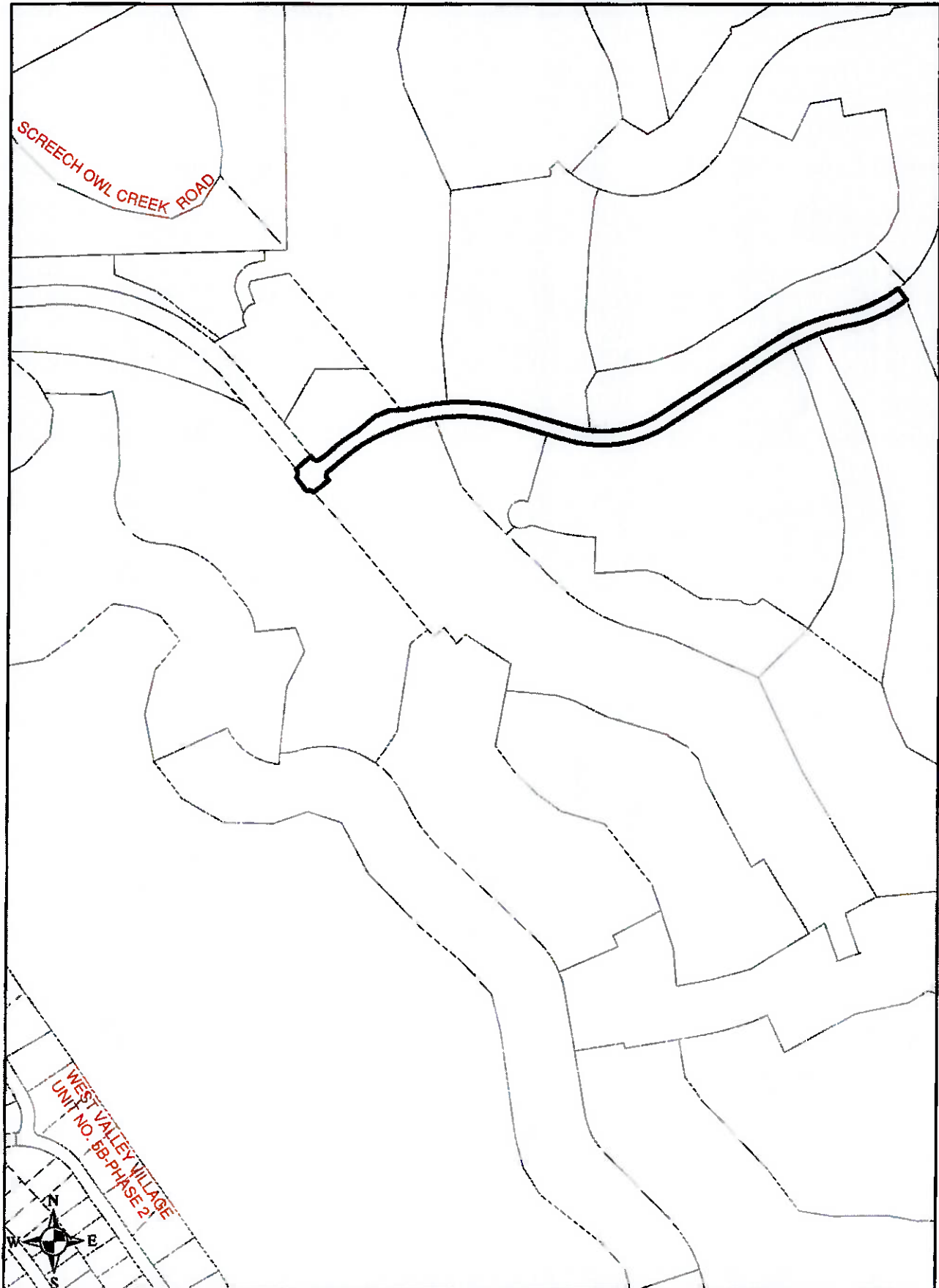

Vicinity Map AOE SV25-0002