

EXHIBIT G: P-C21-0002 LEVI PARCEL
MAP AMENDMENT REQUEST

PROJECT: PARCEL MAP AMENDMENT P-C21-0002

June 2, 2022

In Response to DOT Request

We are in agreement DOT's comments concerning EID and the main ditch issues. Our efforts to mitigate the situation will contribute to remedy this problem. The following drainage analysis has been completed.

The Ditch easement as been abandoned by EID and deeded back to the owners. The ditch has been backfilled on parcel A and regraded on parcel C of the parcel map. As such there is no upstream flow possible to parcel C that we are dealing with. Storm water/water runoff flows to the preexisting natural drainage grade, which flows north across parcel A to a "DI" at Carson Road, and then to Blakley Reservoir. To date there is no flow of any storm water/water runoff into the drain at Carson Road.

Robert L. Olson
6/3/22



APPROVED
EL DORADO COUNTY
ZONING ADMINISTRATOR

DATE November 16, 2022

BY Bret Sampson/dre
ZONING ADMINISTRATOR

P-C21-0002

EXHIBIT G: PC21-0002 LEVI PARCEL MAP AMENDMENT REQUEST

When recorded mail to:
COUNTY SURVEYOR

Requested by the County Surveyor
to satisfy the condition authorized by
Resolution _____ of the
Board of Supervisors of El Dorado County

CERTIFICATE OF CORRECTION, MODIFICATION, OR AMENDMENT

Pursuant to the authority outlined in County Ordinance Code 120.72 and California Government Code Section 66470 and 66472.1 of the Subdivision Map Act, I hereby certify the following correction, modification or amendment to apply to Parcel C of that certain Parcel Map entitled Por. NE ¼ Sec. 12, T.10N., R.11E., M.D.M. filed in the office of the County Recorder, County of El Dorado, in Book 33 of Parcel Maps, at Page 51.

An easement dedicated to El Dorado Irrigation District on Parcel C as shown on the above referenced Parcel Map was abandoned by Easement Quitclaim, recorded in the Office of the El Dorado County Recorder on January 11, 2017, in Document 2017-0001546.

Robert L. Olson 6/3/22
Robert L. Olson, R.C.E. 21984 Date



Fee Owners affected:

This certificate has been examined this _____ day of _____, 20____, for conformance with Section 66471 and 66472 of the Subdivision Map Act.

Brian K. Frazier, PLS 9190
County Surveyor
County of El Dorado, California

By: _____
Justin C. Cisneros, PLS 9539
Deputy Surveyor
County of El Dorado, California

EXHIBIT G: PC21-0002 LEVI PARCEL MAP AMENDMENT REQUEST

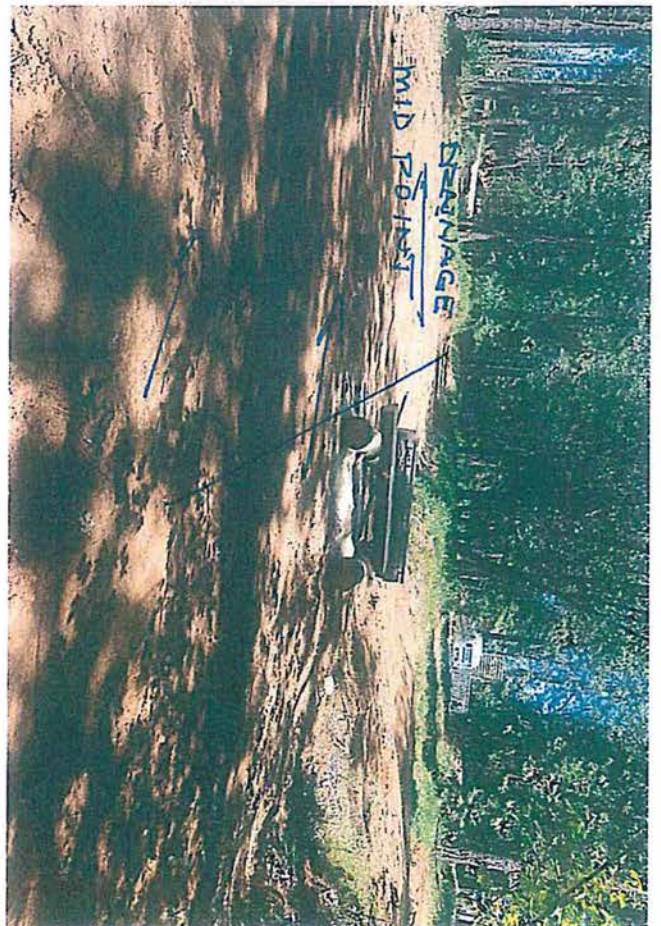
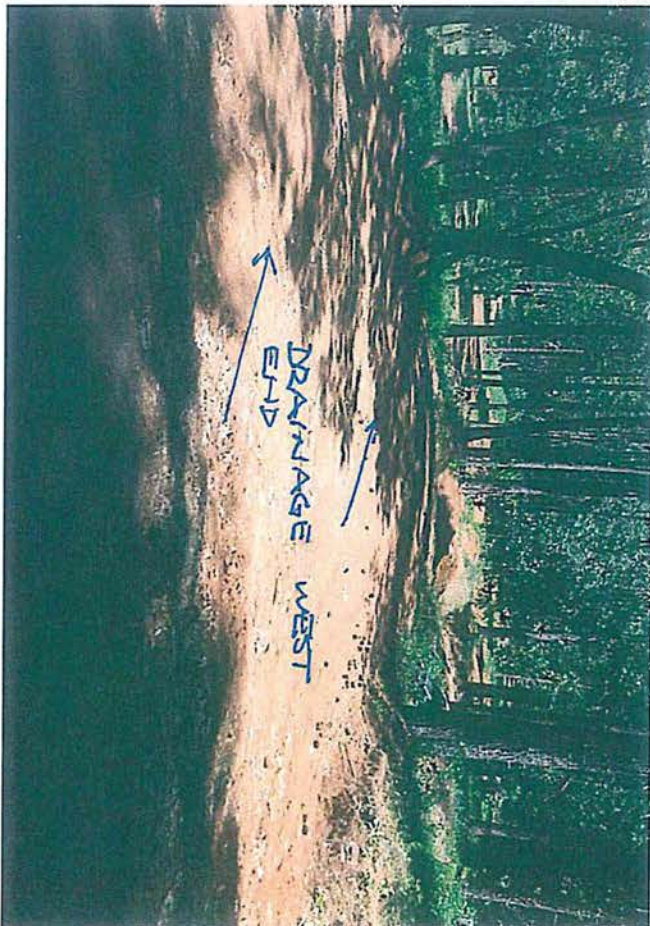
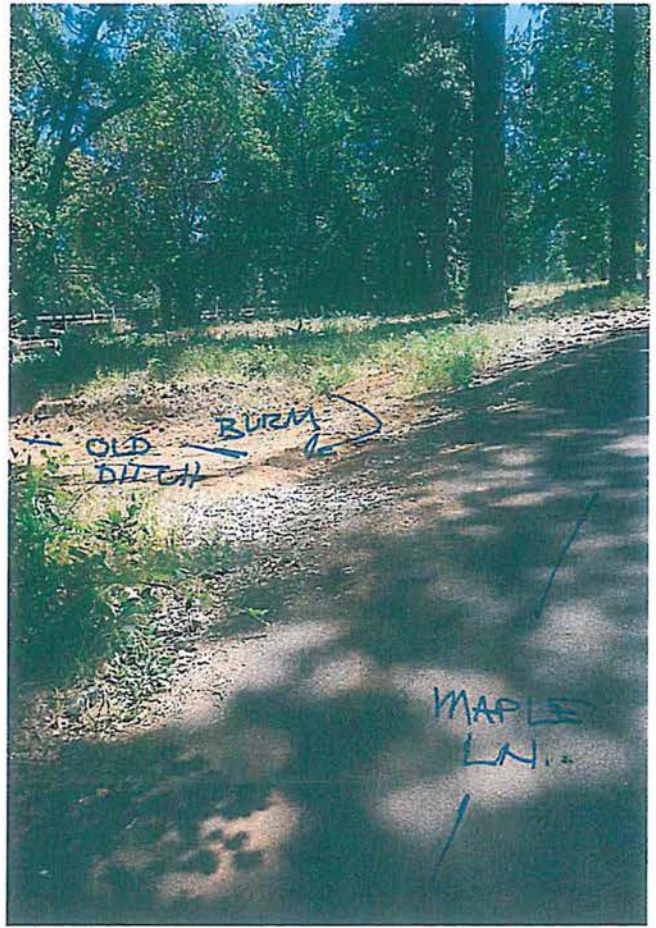
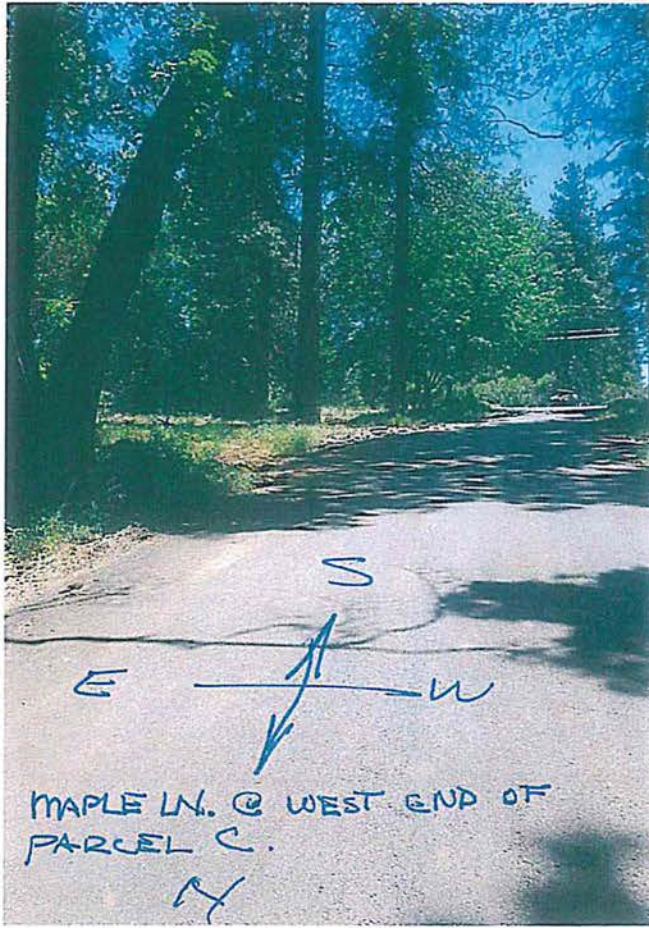

PROJECT: PARCEL MAP AMENDMENT PC21-0002

EXHIBIT G: PC21-0002 LEVI PARCEL MAP AMENDMENT REQUEST

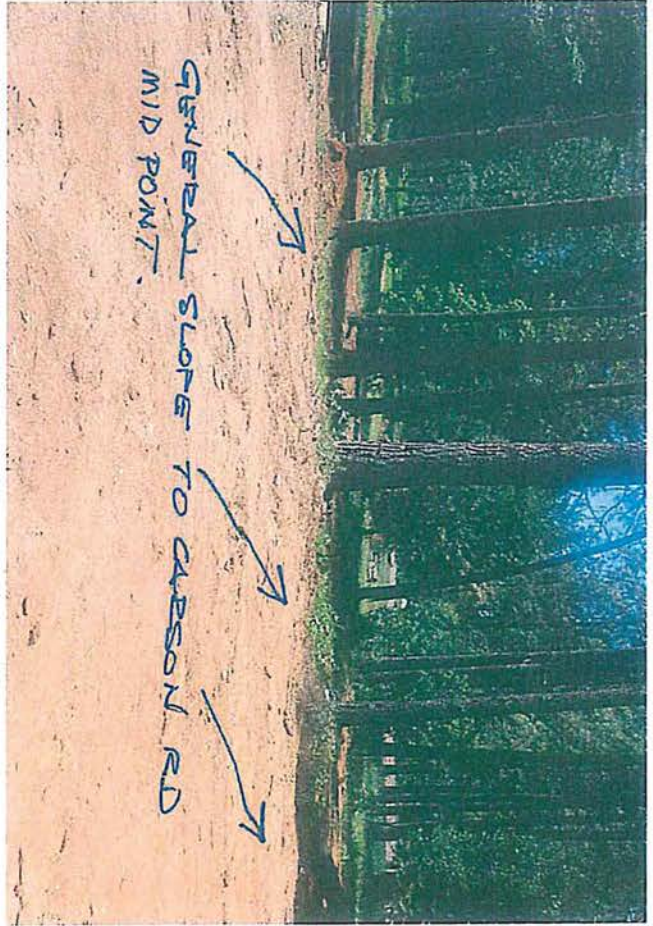
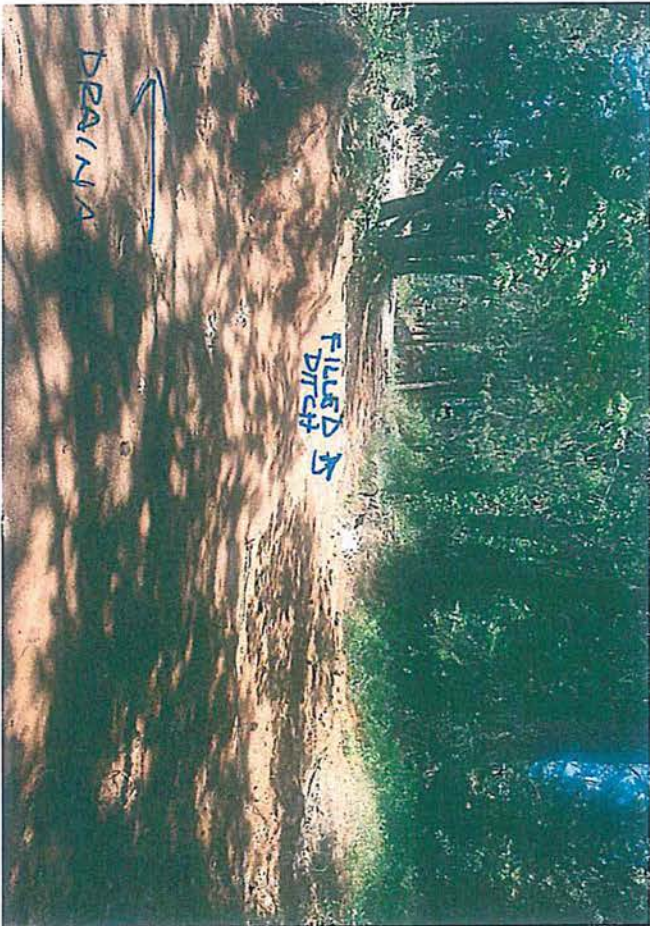
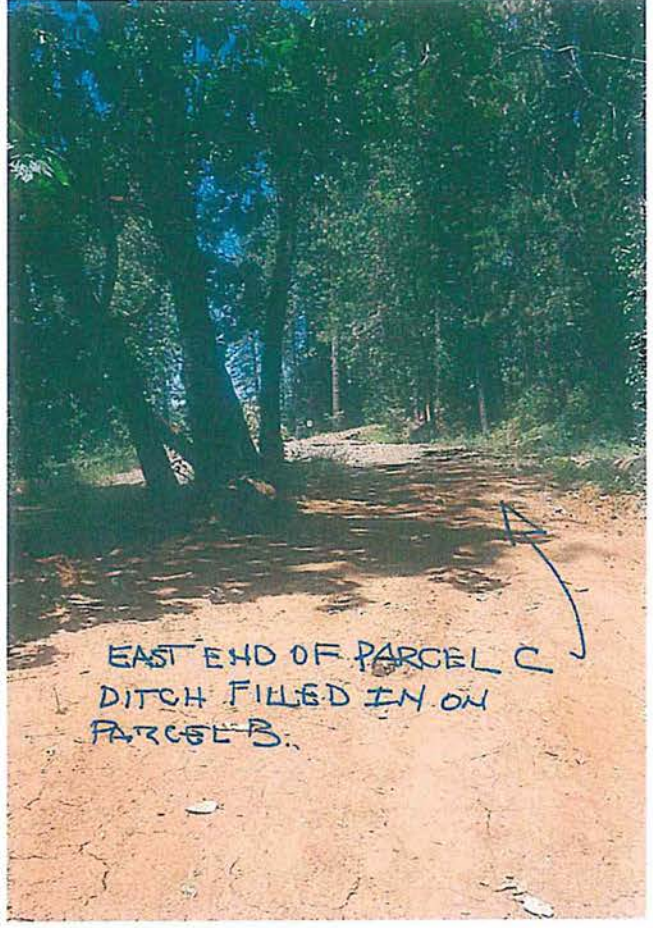
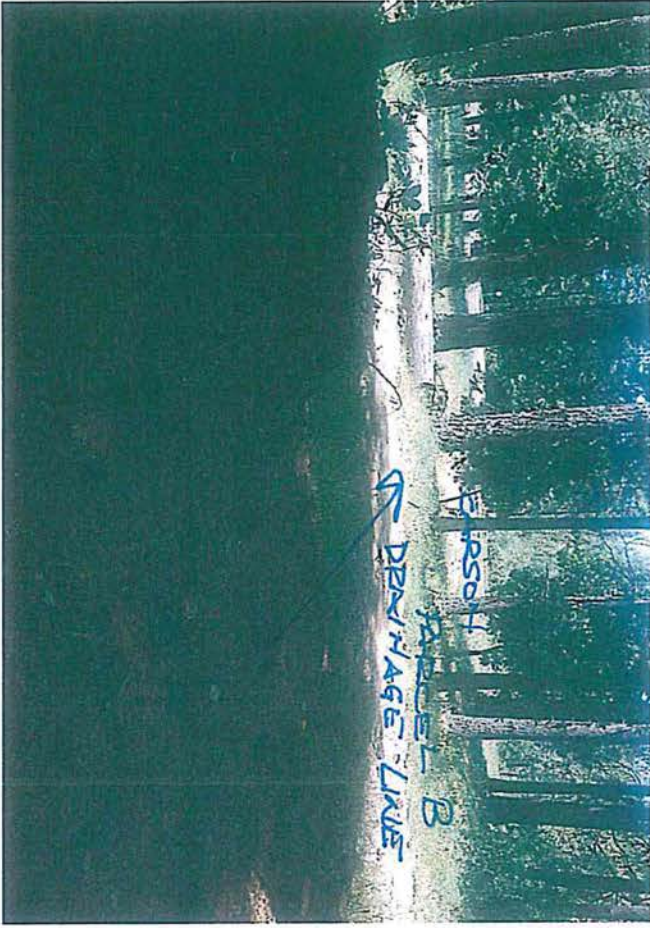

PROJECT: PARCEL MAP AMENDMENT P-21-0002

p.282