

PARCEL MAP

A PORTION OF THE W 1/2 OF SECTION 9, T.10N., R.9E., M.10M. BEING PARCEL A OF PM 27-42 COUNTY OF EL DORADO, CALIFORNIA SCALE: 1" = 200' ~ JANUARY 1986 GENE E. THORNE & ASSOCIATES RCE 2046Z

PARCEL 6 PM 13-143
MAYNARD TRACT 1870-1880

PARCEL 3 PM 27-72
JACK W. PETERSON TRACT

PARCEL 2 PM 27-72
THOMAS A. DECKERSON TRACT

EDWARD G. PARK
1553-1561

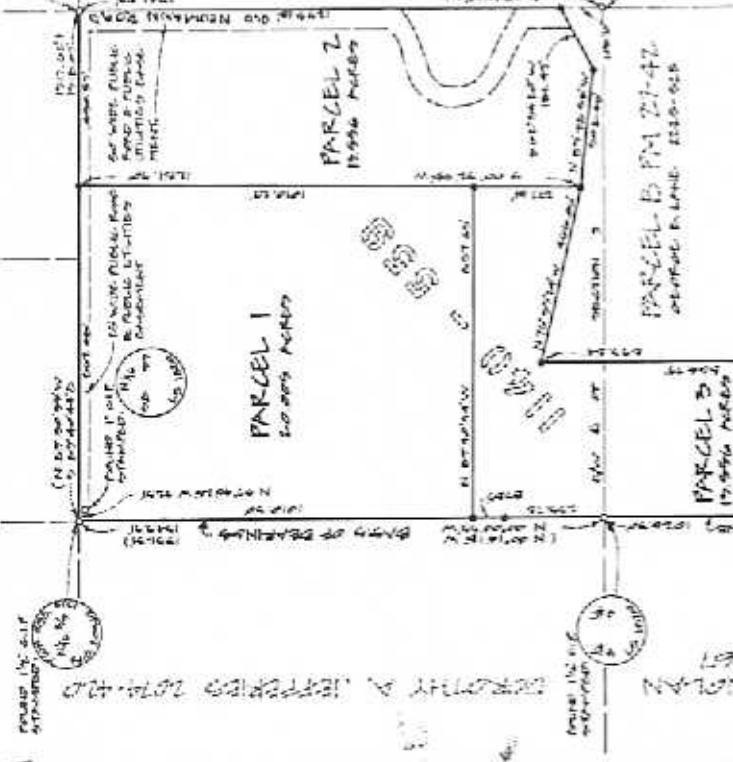
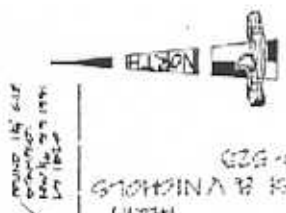

NOTE:

PARCELS 1, 2 & 4 ARE A DIVISION OF PARCELS A OF PM 27-42.

TRANSMISSION VEHICLES & FLUORESCENT LIGHTS
6. ADDRESS & VEHICLES LOCATIONS



LEGEND:

- COMPUTATION POINT ONLY, NO DATA FOUND AT THIS LOCATION.
- POINT MEASUREMENT AS OBSERVED
- ROAD W/OUT STAKES AND MARKS
- SET W/OUT STAKES AND MARKS - 1986
- ! ! RECORDED DATA

REFERENCE:

- PM 27-42
- PM 10-40
- PM 1-71
- PM 9-11
- PM 9-146

BASIS OF BEARINGS:

THE BEARINGS OF THIS SURVEY IN BEARS WERE READ BY INSTRUMENTS THAT IS EQUIVALENT TO THAT OF PM 12-45.

BEARING: ADDRESSING PARCEL NO. 101-200-00

SURVEYOR'S CERTIFICATE:

THIS MAP WAS PREPARED BY ME OR UNDER MY DIRECTION AND I AM A LICENSED SURVEYOR IN COMPLIANCE WITH THE REQUIREMENTS OF THE SUBDIVISION MAP ACT AND LOCAL ORDINANCES. I HAVE CONDUCTED A VISUAL INSPECTION OF THE PARCELS SHOWN ON THIS MAP AND I HAVE BEEN SATISFIED THAT THE INFORMATION CONTAINED HEREIN IS TRUE AND CORRECT. I HEREBY CERTIFY THAT THE INFORMATION CONTAINED HEREIN IS TRUE AND CORRECT. I HEREBY CERTIFY THAT THE INFORMATION CONTAINED HEREIN IS TRUE AND CORRECT. I HEREBY CERTIFY THAT THE INFORMATION CONTAINED HEREIN IS TRUE AND CORRECT.



Gene E. Thorne
20462

COUNTY SURVEYOR'S CERTIFICATE:

THIS MAP CONFORMS WITH THE REQUIREMENTS OF THE SUBDIVISION MAP ACT AND LOCAL ORDINANCES. DATED: JAN 20, 1986



John F. ...
COUNTY SURVEYOR
COUNTY OF EL DORADO, CALIFORNIA

COUNTY RECORDER'S CERTIFICATE:

FILED THIS 20th DAY OF JANUARY 1986 AT 2:36 PM IN BOOK 022 OF PARCEL MAPS AT PAGE 35 AT THE RESIDENCE OF MARY E. AND MARY ANN HANS DOCUMENT NO. 2-14553

Debbie Lee
COUNTY RECORDER
COUNTY OF EL DORADO, CALIFORNIA

Gene E. Thorne
20462

BEARING: PARCEL MAP NO. 101-200-103 APPROVED ON JANUARY 2, 1986