

**RECORDING REQUESTED BY AND
WHEN RECORDED MAIL TO:**

County of El Dorado
Board of Supervisors
330 Fair Lane
Placerville, CA 95667

APN: 051-250-65 (formerly 051-250-12)
Seller: Abel
Project: DSP 1A 72375

Mail Tax Statements to above.
Exempt from Documentary Tax Transfer
Per Revenue and Taxation Code 11922

Above section for Recorder's use

GRANT OF PUBLIC UTILITY EASEMENT

FOR VALUABLE CONSIDERATION, receipt of which is hereby acknowledged, **Laurence E. Abel and Jacqueline Abel, Trustees or their successor in trust, under the 2009 Abel Disclaimer Trust dated October 8, 2009 and any amendments thereto**, hereinafter referred to as "Grantor", grants to the **COUNTY OF EL DORADO, a political subdivision of the State of California**, a public utility easement over, upon, under, and across a portion of all that certain real property situate in the unincorporated area of the County of El Dorado, State of California,

DESCRIBED IN EXHIBIT 'A5 & A7' AND DEPICTED IN EXHIBIT 'B5 & B7' ATTACHED HERETO AND MADE A PART HEREOF, WHICH DESCRIPTION IS BY THIS REFERENCE INCORPORATED HEREIN.

Said public utility easement shall include rights of way for water, sewer and gas, and for poles, guy wires, anchors, overhead and underground wires and conduits for electric, telephone and television cable services, with the right to trim and remove trees, tree limbs, and brush, together with any and all appurtenances appertaining thereto, over, under and across said parcel.

IN WITNESS WHEREOF, Grantor has herein subscribed its name on this 30 day of March, 2017.

GRANTOR: Laurence E. Abel and Jacqueline Abel, Trustees or their successor in trust, under the 2009 Abel Disclaimer Trust dated October 8, 2009 and any amendments thereto.

Laurence E. Abel, Trustee

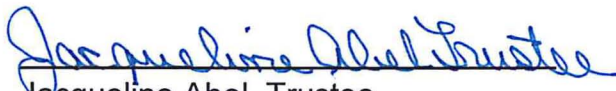
Jacqueline Abel, Trustee

(A Notary Public Must Acknowledge All Signatures)

EXHIBIT 'A5'
(36370-10)

All that certain real property situate in Section 19, Township 10 North, Range 11 East, Mount Diablo Meridian, County of El Dorado, State of California, being a portion of that particular 13.81 acre Tract shown on the Record of Survey filed in Book 8 of Surveys, page 85 in the Official Records of El Dorado County more particularly described as follows:

COMMENCING at the Northeast corner of said Tract; thence along the northerly line of said Tract South 49° 56' 37" West 94.48 feet; thence leaving said northerly line South 5° 41' 19" East 184.52 feet to the beginning of a non-tangent curve concave westerly having a radius of 2248.00 feet; thence southerly along said curve through a central angle of 1° 31' 36" an arc distance of 59.90 feet to the TRUE POINT OF BEGINNING, said curve being subtended by a chord which bears South 2° 12' 43" East 59.90 feet; thence North 78° 17' 17" West 17.60 feet; thence South 12° 12' 33" West 20.00 feet; thence South 78° 17' 17" East 22.35 feet to the beginning of a non-tangent curve concave westerly having a radius of 2248.00 feet; thence northerly along said curve through a central angle of 0° 31' 23" an arc distance of 20.52 feet to the TRUE POINT OF BEGINNING, said curve being subtended by a chord which bears North 1° 11' 14" West 20.52 feet. Containing 400 square feet more or less.

-End of Description-

See Exhibit 'B5' attached hereto and made a part hereof.

The Basis of Bearings of the above description is grid north and is identical to that shown on that particular Record of Survey filed in Book 31 of Surveys, page 143. Distances used in the above description are grid distances. Divide distances by 0.999855 to obtain ground level distances.

The purpose of the above description is to describe that portion of said Tract as an easement for public utilities purposes.



Joseph C. Neely, P.L.S. 9026
Associate Land Surveyor
El Dorado County
Community Development Agency
Transportation Division



Dated: 8/5/2016

EXHIBIT 'B5'

Situate in Section 19, T. 10 N., R. 11 E., M.D.M.
County of El Dorado, State of California

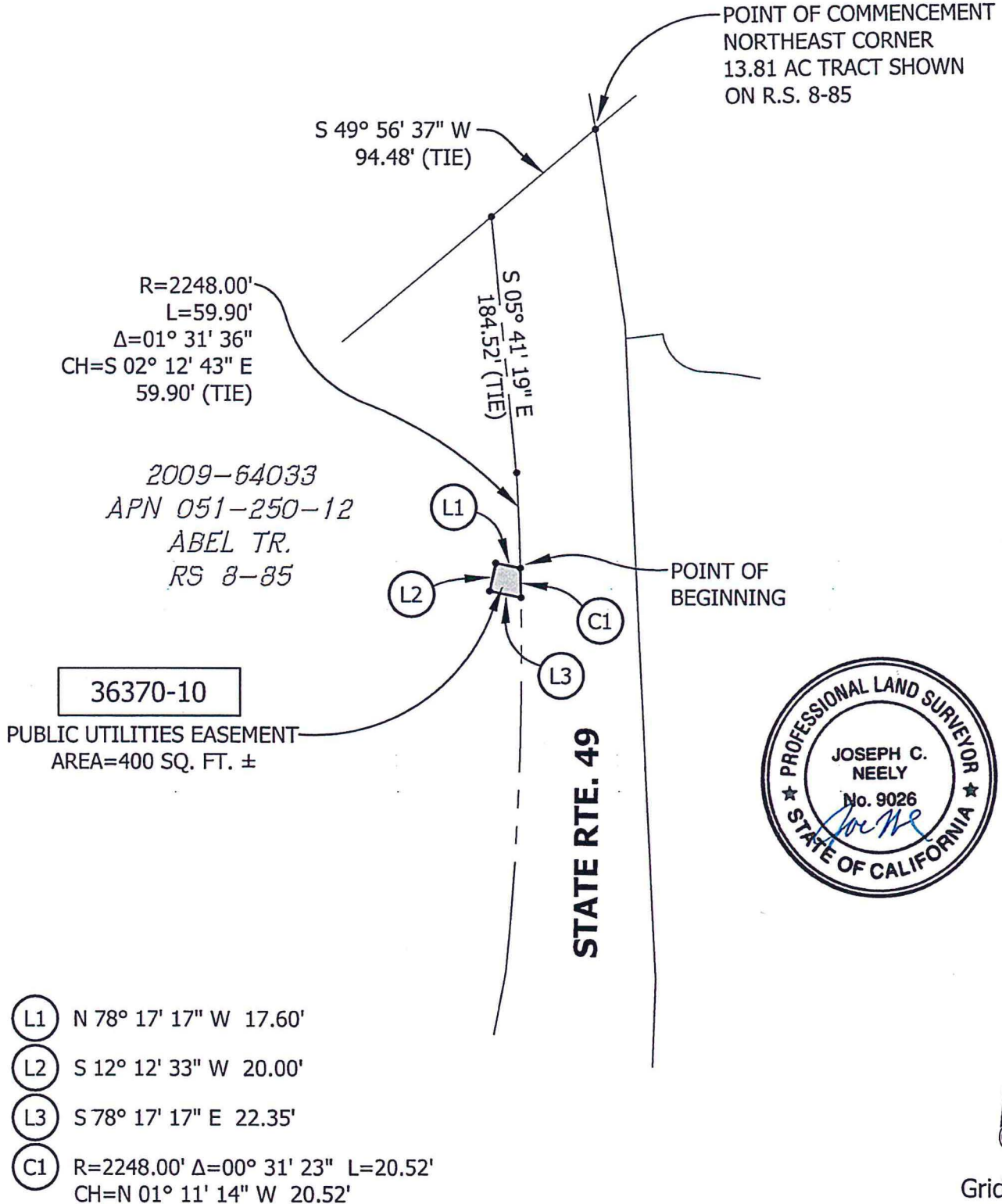

Grid North
Scale 1"=100'
PAGE 1 OF 1

EXHIBIT 'A7'

All that certain real property situate in Section 19, Township 10 North, Range 11 East, Mount Diablo Meridian, County of El Dorado, State of California, being a portion of that particular 13.81 acre Tract shown on the Record of Survey filed in Book 8 of Surveys, page 85 in the Official Records of El Dorado County more particularly described as follows:

AREA 1

COMMENCING at the Northeast corner of said Tract; thence along the northerly line of said Tract South 49° 56' 37" West 294.17 feet to the TRUE POINT OF BEGINNING; thence continuing along said northerly line South 49° 56' 37" West 41.70 feet; thence leaving said northerly line South 84° 02' 49" East 197.12 feet; thence North 41° 45' 44" West 52.02 feet; thence North 84° 02' 49" West 81.28 feet; thence South 5° 55' 34" West 5.00 feet; thence North 84° 02' 49" West 48.40 feet to the TRUE POINT OF BEGINNING. Containing 5,404 square feet (0.12 acres) more or less.

Together with:

AREA 2

COMMENCING at the Northeast corner of said Tract; thence along the northerly line of said Tract the following two (2) courses: 1) South 49° 56' 37" West 346.85 feet; 2) thence North 5° 06' 08" West 8.05 feet to the TRUE POINT OF BEGINNING; thence continuing along said northerly line North 5° 06' 08" West 30.57 feet; thence leaving said northerly line North 84° 02' 49" West 355.78 feet to the westerly line of said Tract; thence along said westerly line the following two (2) courses: 1) South 25° 10' 58" West 6.20 feet; 2) thence South 15° 57' 30" East 26.03 feet; thence leaving said westerly line South 84° 02' 49" East 353.97 feet to the TRUE POINT OF BEGINNING. Containing 10,699 square feet (0.25 acres) more or less.

-End of Description-

See Exhibit 'B7' attached hereto and made a part hereof.

The Basis of Bearings of the above description is grid north and is identical to that shown on that particular Record of Survey filed in Book 31 of Surveys, page 143. Distances used in the above description are grid distances. Divide distances by 0.999855 to obtain ground level distances.

The purpose of the above description is to describe those portions of said Tract as an easement for public utilities purposes.



Joseph C. Neely, P.L.S. 9026
Associate Land Surveyor
El Dorado County
Community Development Agency
Transportation Division



Dated: 8/5/2016

EXHIBIT 'B7'

Situate in Section 19, T. 10 N., R. 11 E., M.D.M.
County of El Dorado, State of California



POINT OF COMMENCEMENT
NORTHEAST CORNER
13.81 AC TRACT SHOWN ON R.S. 8-85

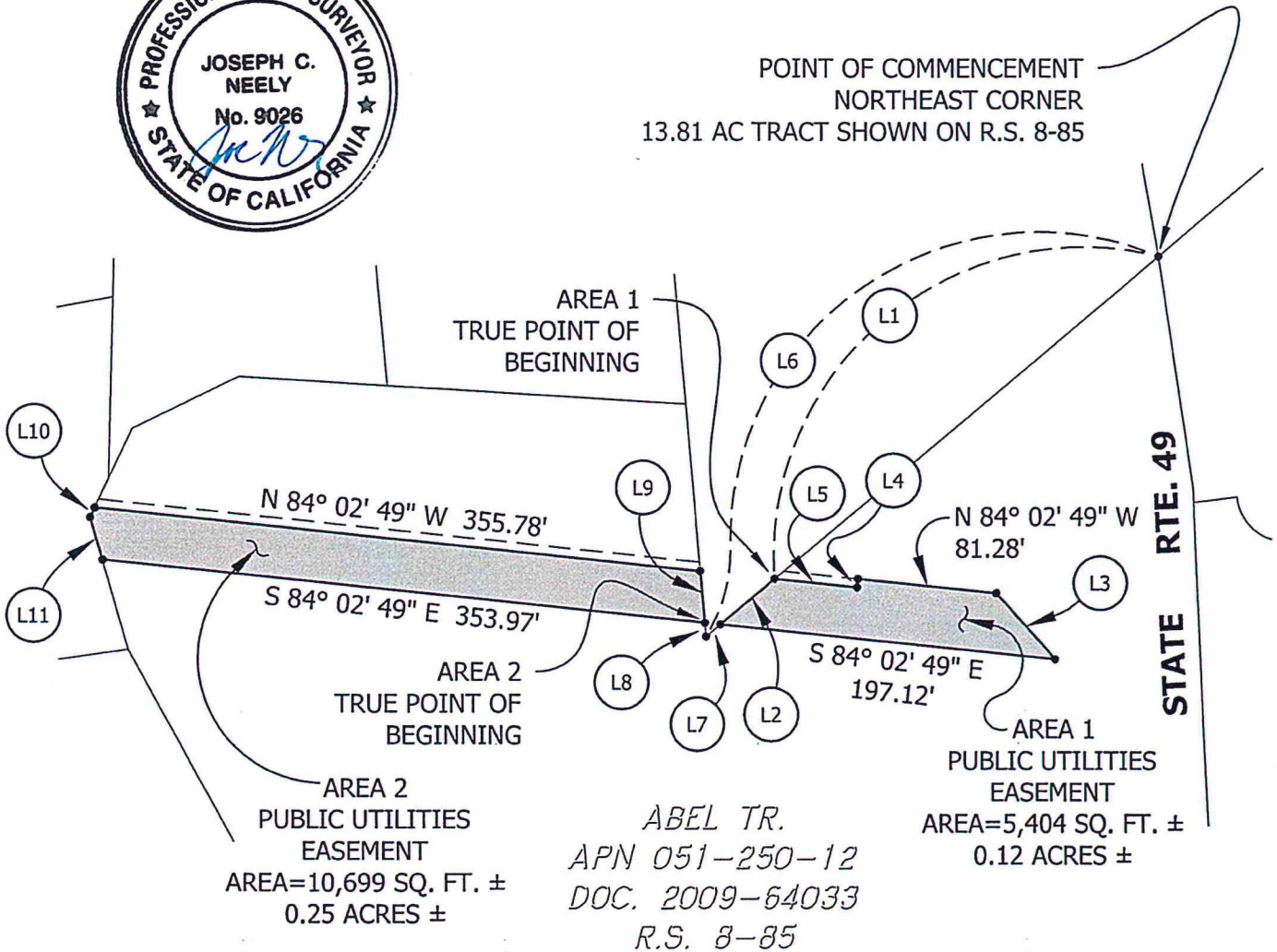

AREA 2
PUBLIC UTILITIES
EASEMENT
AREA=10,699 SQ. FT. ±
0.25 ACRES ±

ABEL TR.
APN 051-250-12
DOC. 2009-64033
R.S. 8-85

AREA 1
PUBLIC UTILITIES
EASEMENT
AREA=5,404 SQ. FT. ±
0.12 ACRES ±

- | | |
|------------------------------------|-----------------------------------|
| (L1) S 49° 56' 37" W 294.17' (TIE) | (L7) S 49° 56' 37" W 10.98' (TIE) |
| (L2) S 49° 56' 37" W 41.70' | (L8) N 05° 06' 08" W 8.05' (TIE) |
| (L3) N 41° 45' 44" W 52.02' | (L9) N 05° 06' 08" W 30.57' |
| (L4) S 05° 55' 34" W 5.00' | (L10) S 25° 10' 58" W 6.20' |
| (L5) N 84° 02' 49" W 48.40' | (L11) S 15° 57' 30" E 26.03' |
| (L6) S 49° 56' 37" W 346.85' (TIE) | |



Grid North
Scale 1"=100'
PAGE 1 OF 1

CALIFORNIA ALL PURPOSE ACKNOWLEDGMENT

A notary public or other officer completing this certificate verifies only the identity of the individual who signed the document to which this certificate is attached, and not the truthfulness, accuracy, or validity of that document.

STATE OF CALIFORNIA }

COUNTY OF El Dorado }

On 3/30/17 before me, Kyle R. Lassner Notary Public,
Date (here insert name and title of the officer)

personally appeared Laurence & Jacqueline Abel

who proved to me on the basis of satisfactory evidence to be the person(s) whose name(s) ~~is~~/are subscribed to the within instrument and acknowledged to me that ~~he~~/she/they executed the same in ~~his~~/her/their authorized capacity(ies), and that by ~~his~~/her/their signature(s) on the instrument the person(s), or the entity upon behalf of which the person(s) acted, executed the instrument.

I certify under PENALTY OF PERJURY under the laws of the State of California that the foregoing paragraph is true and correct.

WITNESS my hand and official seal.



Signature: [Handwritten Signature] (Seal)

OPTIONAL

Description of Attached Document

Title or Type of Document: Grant of P.U.E Number of Pages: 6

Document Date: 3/30/17 Other: _____

**RECORDING REQUESTED BY AND
WHEN RECORDED RETURN TO:**

County of El Dorado
Board of Supervisors
330 Fair Lane
Placerville, CA 95667

APN: 051-250-65 (formerly 051-250-12)
Seller: Abel
Project: DSP 1A 72375

CERTIFICATE OF ACCEPTANCE

This is to certify that the interest in real property conveyed by the Grant of Public Utility Easement dated _____, 201____, from **Laurence E. Abel and Jacqueline Abel; Trustees or their successor in trust, under the 2009 Abel Disclaimer Trust dated October 8, 2009 and any amendments thereto**, is hereby accepted by order of the County of El Dorado Board of Supervisors and the grantee consents to the recordation thereof by its duly authorized officer.

APN: 051-250-65 (formerly 051-250-12)

Dated this _____ day of _____, 20__.

COUNTY OF EL DORADO

By: _____
Shiva Frentzen, Chair
Board of Supervisors

ATTEST:

James S. Mitrisin
Clerk of the Board of Supervisors

By: _____
Deputy Clerk