

County El Dorado Department of Transportation



What We Do...



Traffic Engineering



Bridge Maintenance



Capital Improvements



Land Development



Permits / Inspection



Drainage



ROW / Survey



County Fleet



Road Maintenance



Snow Removal



Pavement Management



Department of Transportation

Director of
Transportation:
153 FTE's

Land Dev, ROW &
ENV: 22 FTE's

Street Maintenance,
Fleet: 92 FTE's

Engineering Tahoe /
Headington: 19 FTE's

Engineering
Fairlane: 18 FTE's

Land Development

Right-Of-Way

Environmental

Special Projects

Road Maintenance

Bridge Maintenance

Traffic Control

Snow Removal

Planning

Design

Construction

Grants

Department of Transportation

Engineering (Fairlane and Headington Groups)

- Planning/Design/Grants
 - Bridges
 - Roads
 - Interchanges
 - Emergency Projects
 - Transportation(Bike and Ped)
- Construction Management (All of the Above)



Department of Transportation

Section 4.1 - West Slope Road and Bridge Projects

- 53115 36104021-U.S. 50 Auxiliary Lane Westbound - El Dorado Hills Boulevard I/C to
- 53117 36104022-U.S. 50 Auxiliary Lane Westbound - Bass Lake Road I/C to Silva Vall
- 53118 36109004-Transit Service Improvements
- 53125 36104017-U.S. 50/Auxiliary Lane Eastbound - Sacramento County Line to El
- 53126 36104019-U.S. 50 Auxiliary Lane Eastbound Cambridge Road I/C to Cameron
- 53127 36104020-U.S. 50 Auxiliary Lane Eastbound - Cameron Park Drive I/C to
- 53128 36104024-U.S.50 Auxiliary Lane Westbound - Ponderosa Road I/C to Cameron
- 66116 36105024-Latrobe Connection
- 71319 36104015-U.S. 50/Camino Area Safety Project
- 71323 36104001-U.S. 50/El Dorado Hills Boulevard Interchange Improvements -
- 71324 36105034-Saratoga Way Extension - Phase 1
- 71330 36104005-U.S. 50/Bass Lake Road Interchange Improvements
- 71332 36104006-U.S. 50/Cambridge Road Interchange Improvements
- 71333 36104010-U.S. 50/ Ponderosa Road/South Shingle Road Interchange
- 71338 36104008-U.S. 50/Ponderosa Road Interchange - Durock Road Realignment
- 71339 36104009-U.S. 50/Ponderosa Road Interchange - North Shingle Road
- 71345 36104004-U.S. 50/Silva Valley Parkway Interchange - Phase 2 - On Ramps
- 71346 36104014-U.S. 50/Missouri Flat Road Interchange Improvements - Phase 1C
- 71347 36104011-U.S. 50/El Dorado Road Interchange Improvements - Ph 1
- 71360 36105010-Country Club Drive Realignment - Bass Lake Road to Tierra de Dios
- 71361 36105009-Country Club Drive Extension - Tong Road to Bass Lake Road/Old
- 71362 36105008-Country Club Drive Extension - Silva Valley Parkway to Tong Road
- 71368 36104003-U.S. 50/Silva Valley Parkway Interchange Phase 1 Landscape
- 71374 36105066-Missouri Flat Road Widening - Plaza Drive to Headington Road
- 77129 36105029-Mount Murphy Road at South Fork American River - Bridge
- 77134 36105031-Oak Hill Road at Squaw Hollow Creek - Bridge Replacement
- 77135 36105020-Hanks Exchange at Squaw Hollow Creek - Bridge Replacement
- 77136 36105015-Green Valley Road at Mound Springs Creek - Bridge Replacement
- 77137 36105019-Greenstone Road at Slate Creek - Bridge Replacement
- 71375 36105022-Headington Road Extension - Missouri Flat Road to El Dorado Road
- 71376 36104012-U.S. 50/El Dorado Road Interchange Phase 2
- 72142 36105027-Missouri Flat Rd Widening - China Garden to SR49
- 72143 36105004-Cameron Park Drive Widening - Phase 1 (Palmer Drive to Toronto
- 72144 36105065-Cameron Park Drive Widening - Phase 2 (Toronto Road to Sudbury
- 72191 36105023-Ice House Road Pavement Rehab, Ph 2.
- 72195 36105060-Road Safety Improvement Various Location
- 72196 36105061-Intersection Safety/Pedestrian Safety Improvement
- 72197 36105062-Intersection Safety/Sight Triangle Improvement
- 72312 36105025-Merrychase and Country Club Drive - Sidewalks,Class II/Class III
- 72313 36109011-Silva Valley Parkway Bike Path Drainage Improvement
- 72334 36105011-Diamond Springs Parkway - Phase 1B
- 72361 36104007-U.S. 50/Cameron Park Drive Interchange Improvements
- 72374 36105042-White Rock Road Widening - Post Street to South of Silva Valley
- 72375 36104025-Diamond Springs Parkway - Phase 1A - SR-49 Realignment
- 72376 36105013-Green Valley Road Widening from County Line to Sophia Parkway
- 72377 36105007-Country Club Drive Extension - East of El Dorado Hills Blvd to Silva
- 72378 36105036-Silva Valley Parkway/Harvard Way Intersection Improvements
- 72381 36105041-White Rock Road Widening (2 to 4 lanes) - Windfield Way to
- 72383 36105064-Camino Frontage Road - Pondorado Extension
- 73365 36105052-Enterprise Drive - Signalization
- 73366 36105053-Industrial Drive Signalization & Realignment
- 73367 36104030-U.S. 50/Bass Lake Rd EB Off Ramp Signalization
- 76108 36105039-Silver Springs Parkway Offsite (South Segment)
- 77109 36105016-Green Valley Road at Tennessee Creek - Bridge Replacement
- 77114 36105017-Green Valley Road at Weber Creek - Bridge Replacement
- 77116 36105003-Bucks Bar Road at the N. Fork Cosumnes River - Bridge Replacement
- 77122 36105030-Newtown Road at South Fork of Weber Creek - Bridge Replacement
- 77126 36105028-Mosquito Road Bridge at South Fork American River
- 77127 36105014-Green Valley Road at Indian Creek - Bridge Replacement

Department of Transportation

- 77138 36105005-Clear Creek Road at Clear Creek (PM 1.82) - Bridge Replacement
- 77139 36105006-Clear Creek Road at Clear Creek (PM 0.25) - Bridge Replacement
- 77142 36105046-Cedar Ravine Rd at Weber Creek - Bridge Rehabilitation
- 97015 36109002-El Dorado Trail - Missouri Flat Road Bike/Pedestrian Overcro
- 97017 36109007-El Dorado Trail - Halcon to Carson Road
- 97018 36109009-Ponderosa Road (Class 2 and Sidewalk)
- 97019 36109010-Pony Express Trail Bicycle and Pedestrian Improvements
- 99454 36209025-Latrobe Railroad Track Washout Repairs
- 99455 36209026Henningesen Lotus Park Streambank Restoration
- 53US50 U.S. 50 Auxiliary Lane Westbound Cameron Park Drive to Cambridge Road
- 72BASS 36105054-Bass Lake Road Widening - U.S. 50 to N. of Country Club Drive
- 72LATROBE 36105055-Latrobe Road Widening - Investment Boulevard to Golden
- 72LOCH 36105056-Green Valley Road at Loch Way Intersection Improvement
- GP147 36105035-Saratoga Way Extension - Phase 2
- GP148 36104018-U.S. 50 Auxiliary Lane Eastbound - Bass Lake Road to Cambridge
- GP178 36105018-Green Valley Road Widening - Francisco Drive to East of Silva Va
- OP005 36105026-Metal Beam Guardrail Installation - Various Locations

Section 4.1 - Tahoe Road and Bridge Projects

- 72194 36105050-Fallen Leaf Road Pavement Rehabilitation and Recreational
- 72198 36105063-Guardrail Upgrades Tahoe
- 72379 36104026-Pioneer Trail/US Highway 50 Intersection Safety Improvem
- 72380 36104016-Apache Avenue/US Highway 50 Intersection Improvement
- 95117 36107017-San Bernardino Class I Bike Path Project
- 95157 36107003-County Service Area (CSA) #5 Erosion Control Project
- 95166 36107012-North Upper Truckee SEZ Restoration Project
- 95168 36107013-South Upper Truckee Erosion Control Project
- 95174 36107011-Chiapa Erosion Control Project
- 95177 36107016-Oflyng Water Quality Project
- 95179 36107007-Meyers Stream Environmental Zone/Erosion Control Project
- 95180 36107014-Glenridge Erosion Control Project
- 95187 36107018-Cold Creek Fisheries Project
- 95191 36107009-Country Club Heights Erosion Control Project
- 95197 36107019-Delaware Water Quality Project
- 95198 36107020-San Bernardino Water Quality Project
- 95199 36107021-Apache Avenue Pedestrian Safety and Connectivity
- 95200 36107022-South Tahoe Greenway Shared Use Trail
- 95201 36107023-South Tahoe Greenway - Upper Truckee River Bridge at John
- 95708 36107010-Highway 89 Class I Bike Path

Department of Transportation

Development/Right of Way/Environmental

- Permits – 264 granted
- Property Acquisition – 18 parcels
- Land Development Review – 11 Projects
- California and Federal Environmental – 49 Reviews
- Plan Check and Inspection
of all Right of Way Entries
- Coordination with Utilities
- Materials Testing and Labs
 - Soil and Pavement Evaluations – Over 300 Tests
 - Traffic Counts – Over 210 Sites

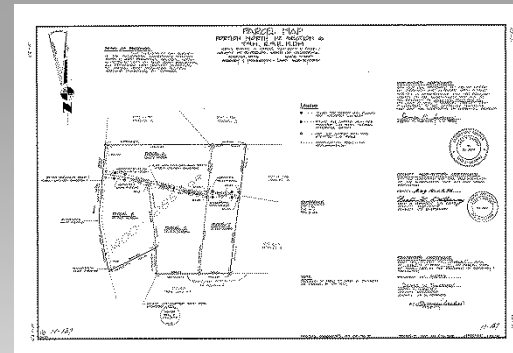

Department of Transportation

Maintenance and Operations

- Roadway Repair and Rehab
 - Bridges – 76 Structures
 - Roads – 1080 miles / 13,000 potholes
 - Culverts – Over 400 crossings
 - Brushing – Over 900 miles
- Fleet – 510 vehicles
 - Purchase and Repairs
- Snow Removal
- Drainage
- Traffic Engineering
 - Speed Limit / Stop Signs / Signals
 - Traffic Studies



Road Fund

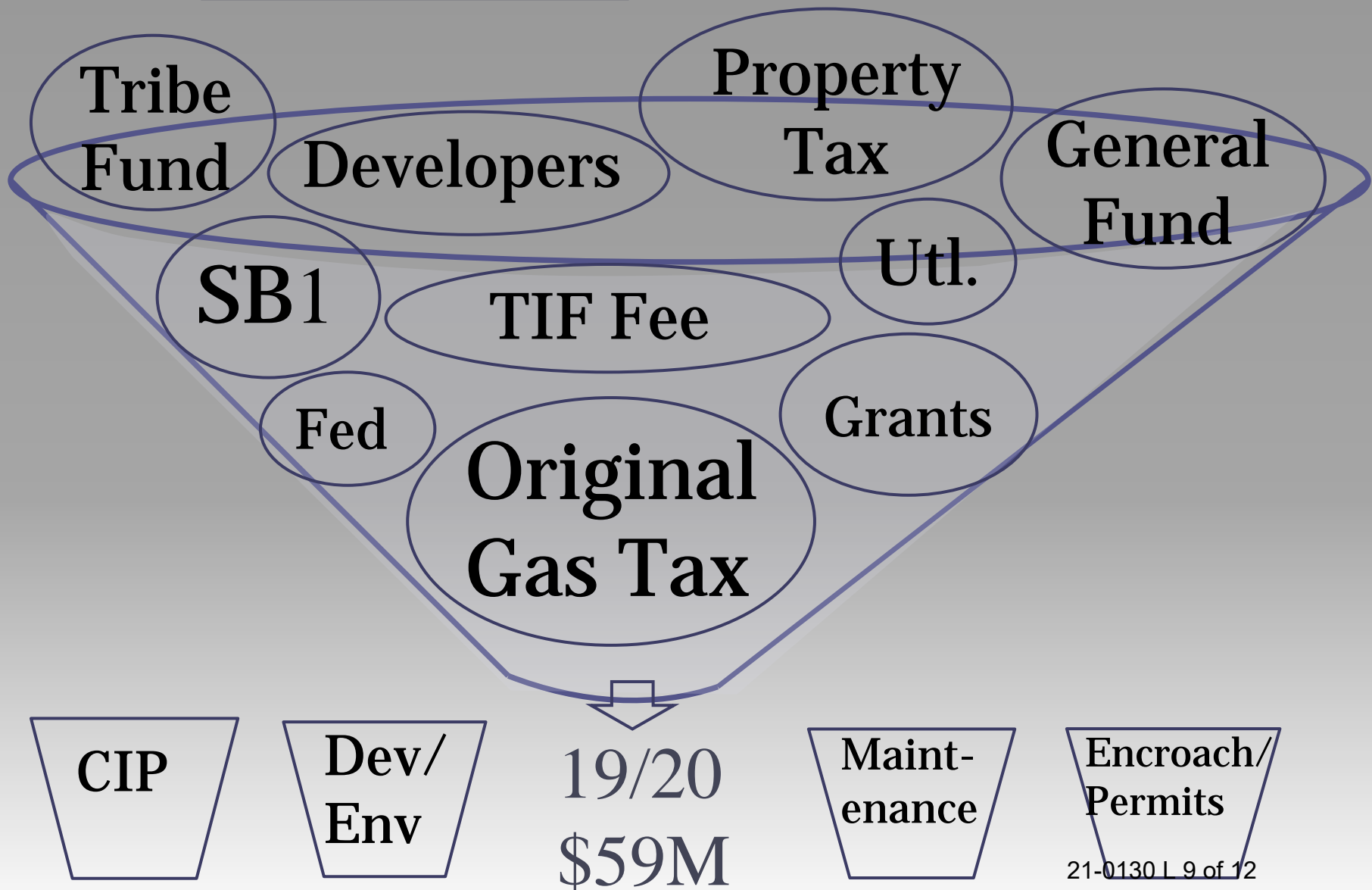

Department of Transportation

Successes Last Year

1. TIF Major Update
2. Sly Park Rd/Clear Crk Bridge
3. Clear Crk/Clear Crk Bridge 1
4. Green Valley Rd Slide Repair
5. Bassi Rd/Granite Crk Bridge
6. Latrobe RR Repair
7. El Dorado Trail Class I -Missouri
8. Missouri Flat/Industrial temporary
9. DOT Maintenance Truck Wash
10. Greenstone Road at Slate Creek
11. Hanks Exchange at Squaw
12. Hazel Valley Road EID Canal Bridge
13. VMT policy and implementation
14. Drainage Manual Update
15. Saratoga Way Extension
16. Bass Lake/Country Club
17. Grizzly Flats Subdivision
18. Pollack Pines Subdivision
19. Cameron Park Subdivision
20. Cameron Ridge
21. Motherload Brushing

El Dorado Transportation SB1 List

- El Dorado Hills Boulevard Section One Surface
- Bucks Bar Road Rehabilitation and Surface Treatment
- Diamond Springs Road Rehabilitation and Surface Treatment
- Greenwood Road Road Rehabilitation and Surface Treatment
- Cold Creek Area Rehabilitation and Surface Treatment
- Sawmill Road Surface Treatment

Department of Transportation

Questions?