

INDEX OF SHEETS

SHEET	PLAN SHEET	TITLE
1		TITLE SHEET
2-10	CD-1 THRU CD-9	SURVEY AND CONTROL DIAGRAM
11-13	X-1 THRU X-3	TYPICAL SECTIONS
14-29	L-1 THRU L-16	LAYOUT
30-60	C-1 THRU C-31	CONSTRUCTION DETAILS
61-64	D-1 THRU D-4	DRAINAGE
65-70	SPD-1 THRU SPD-6	SIGNING AND PAVEMENT DELINEATION
71-73	E-1 THRU E-3	ELECTRICAL PLANS
74	CS-1	CONSTRUCTION AREA SIGNS
75-79	TR-1 THRU TR-5	TREE REMOVAL
80-83	EC-1 THRU EC-4	EROSION CONTROL
84-87	RW-1 THRU RW-4	RETAINING WALLS

COUNTY OF EL DORADO, CA
DEPARTMENT OF TRANSPORTATION

PROJECT PLANS FOR THE CONSTRUCTION OF
**PONY EXPRESS TRAIL BICYCLE,
PEDESTRIAN AND ADA IMPROVEMENTS**

IN THE COUNTY OF EL DORADO, DISTRICT V
IN THE TOWN OF POLLOCK PINES, ON PONY EXPRESS TRAIL, BETWEEN SANDERS DR AND SLY PARK RD

To be supplemented with Standard Plans and Specifications dated 2022, including the 2022 Revised Standard Specifications, of the California Department of Transportation, unless otherwise noted.

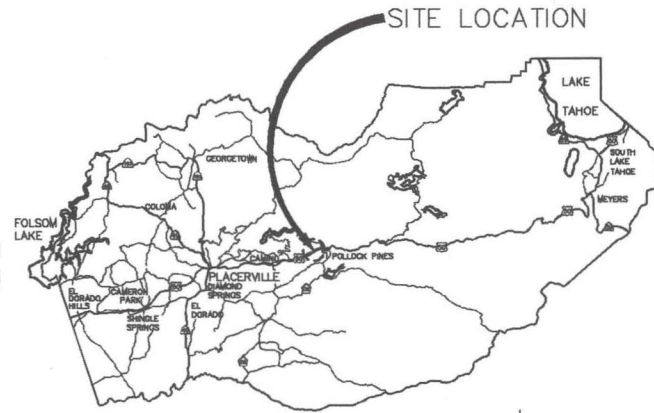

VICINITY MAP
COUNTY OF EL DORADO

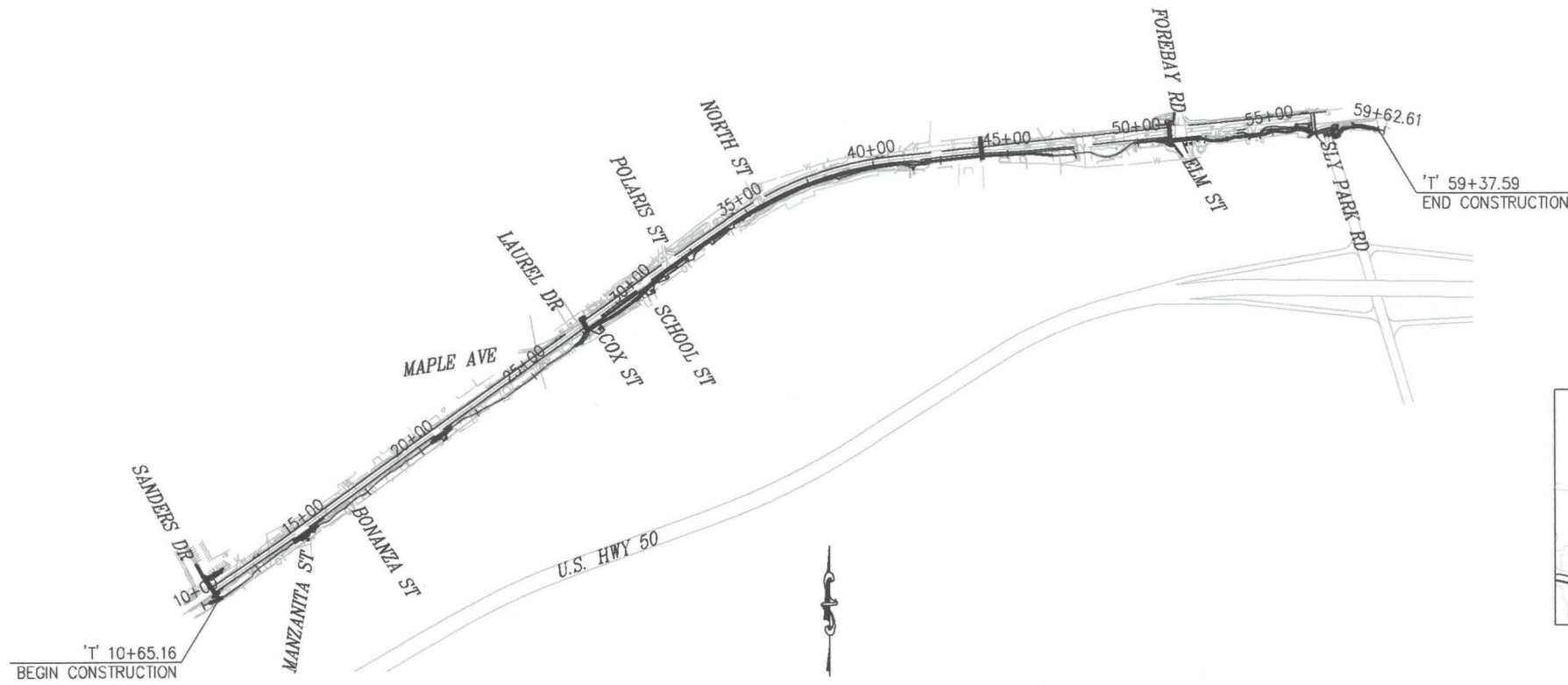

SITE PLAN
SCALE: 1"=300'

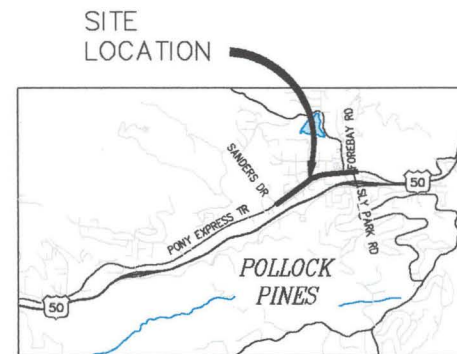

LOCATION MAP
NOT TO SCALE

FEDERAL AID PROJECT
CML 5925 (176)

BOARD OF SUPERVISORS

I	JOHN HIDAHL
II	GEORGE TURNBOO
III	WENDY THOMAS
IV	LORI PARLIN
V	BROOKE LAINE

COUNTY OF EL DORADO
DEPARTMENT OF TRANSPORTATION

(530) 621-5900
2850 FAIRLANE CT
PLACERVILLE, CA 95667

ADOPTED AND APPROVED BY: *Wendy Thomas* DATE: 7/10/23
WENDY THOMAS
CHAIR, EL DORADO COUNTY BOARD OF SUPERVISORS

APPROVED BY: *Matt Snelzer* DATE: 7/10/23
MATT SNELTZER
DEPUTY DIRECTOR OF TRANSPORTATION
DEPARTMENT OF TRANSPORTATION

Matthew D. Snelzer DATE: 7/10/23
MATTHEW D. SNELTZER P.E. NO. C28832
DEPUTY DIRECTOR, ENGINEERING

PW NO. CIP NO. 36109010

PONY EXPRESS TRAIL BICYCLE,
PEDESTRIAN AND ADA
IMPROVEMENTS

TITLE SHEET

SHEET 1 OF 87

CONTRACTOR'S LICENSE CLASSIFICATION: Bidders shall be properly licensed to perform the Work pursuant to the State Contractor's License Act (Business and Professions Code section 7000 et seq.) and shall possess a CLASS A LICENSE or equivalent combination of Classes required by the categories and type of Work included in the Contract Documents and Plans. Failure of the successful Bidder to obtain proper and adequate licensing at the time bids are submitted shall constitute a failure to execute the Contract, and forfeiture as provided under that section.

REVISIONS

MARK	DATE	BY



SUBMITTED BY: *[Signature]* DATE: 06/29/23
CIVIL ENGINEER
STATE OF CALIFORNIA NO. C72291

ORIGINAL SCALE IS IN INCHES
 Drawing name: Z:\Civil_3D\Projects\97019 Pony Express Class 2 BP\CADD\Files\Sheets\L-Sheets.dwg Layout Tab: L-8 Jul 21, 2023 10:47am dmarkowski
 FOR REDUCED PLANS

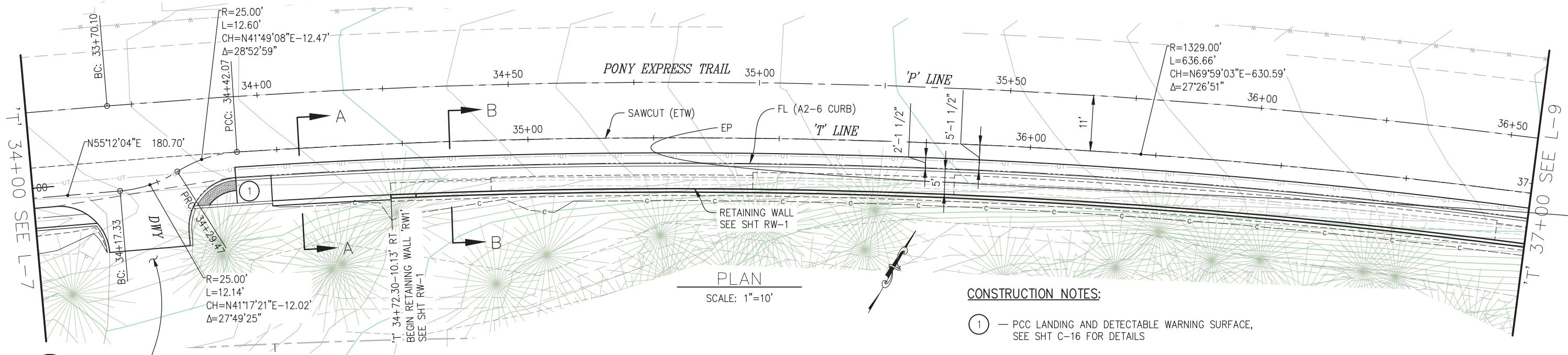

PLAN
SCALE: 1"=10'

CONSTRUCTION NOTES:
 ① - PCC LANDING AND DETECTABLE WARNING SURFACE, SEE SHT C-16 FOR DETAILS

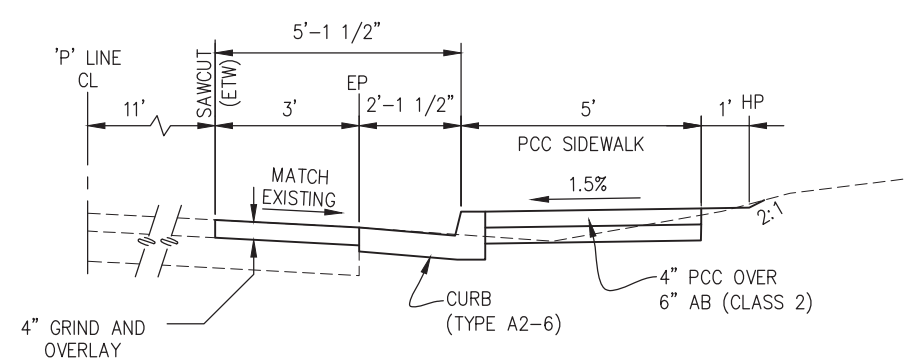

SECTION A-A
NTS

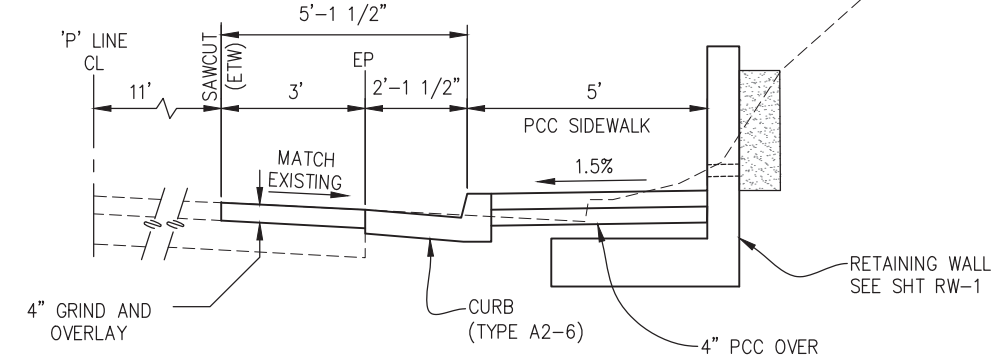

SECTION B-B
NTS

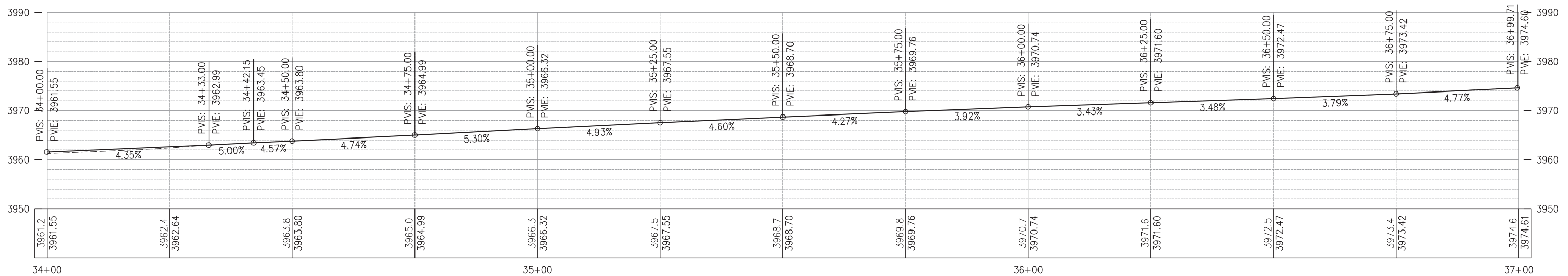

PROFILE
SCALE: 1"=10' H,V

REVISION	NUMBER	DATE	DESCRIPTION	BY



PREPARED UNDER THE SUPERVISION OF:
 [Signature]
 REGISTERED CIVIL ENGINEER
 6/29/23
 DATE:

DESIGNED: BF
 DRAWN: SGM
 CHECKED: BF
 DATE: 04/10/23
 ROAD NUMBER: 025



COUNTY OF EL DORADO
 DEPARTMENT OF TRANSPORTATION

PONY EXPRESS TRAIL BICYCLE,
 PEDESTRIAN AND ADA IMPROVEMENTS

SHEET
 L-8
 21 OF 87
 W.O. No. 97019

ORIGINAL SCALE IS IN INCHES
 Drawing name: Z:\Civil 3D Projects\97019 Pony Express Class 2 BP\CADD Files\Sheets\L-Sheets.dwg Layout Tab: L-9 Jul 21, 2023 10:47am dmarkowski
 FOR REDUCED PLANS

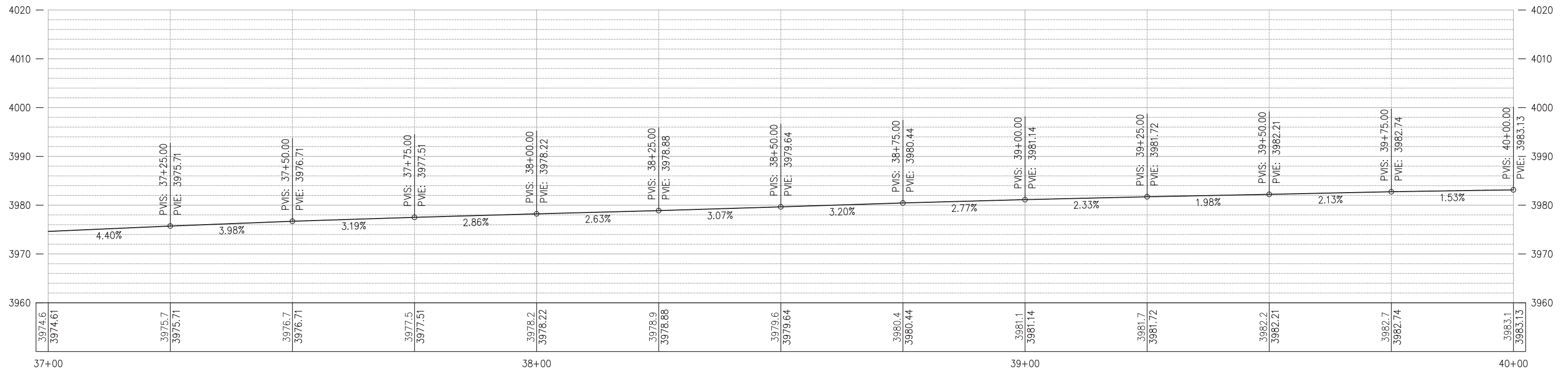
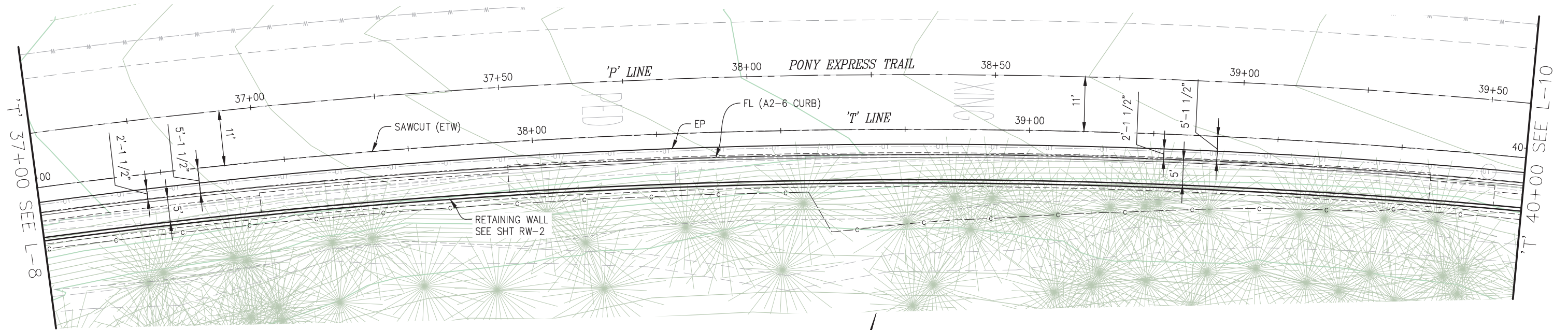

PROFILE
 SCALE: 1"=10' H,V



PREPARED UNDER THE SUPERVISION OF:
 [Signature]
 REGISTERED CIVIL ENGINEER
 6/29/23

DESIGNED: BF
 DRAWN: SGM
 CHECKED: BF
 DATE: 04/10/23
 ROAD NUMBER: 025



COUNTY OF EL DORADO
 DEPARTMENT OF TRANSPORTATION

PONY EXPRESS TRAIL BICYCLE,
 PEDESTRIAN AND ADA IMPROVEMENTS

LAYOUT AS SHOWN

SHEET
 L-9
 22 OF 87
 W.O. No. 97019

ORIGINAL SCALE IS IN INCHES
 Drawing name: Z:\Civil 3D Projects\97019 Pony Express Class 2 BP\CADD Files\Sheets\L-Sheets.dwg Layout Tab: L-10 Jul 21, 2023 10:47am dmarikowski
 FOR REDUCED PLANS

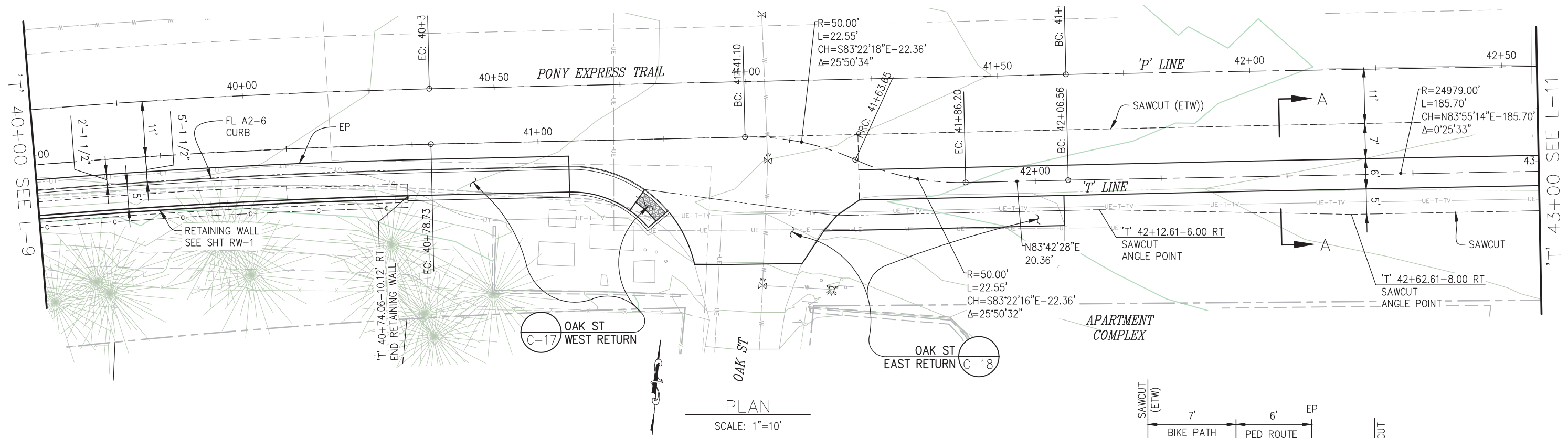

PLAN
SCALE: 1"=10'

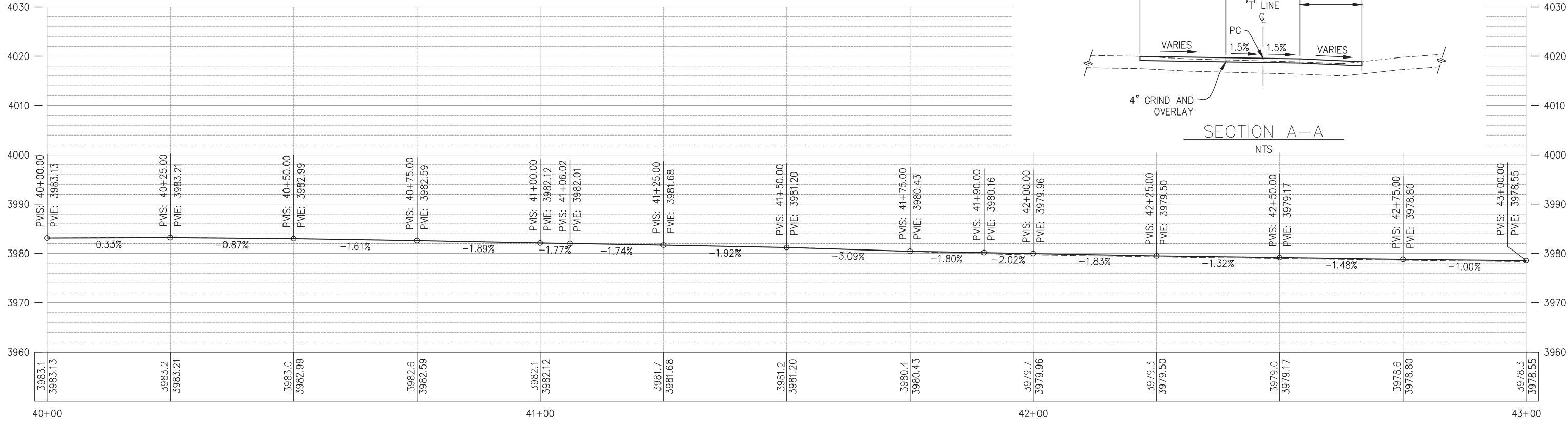
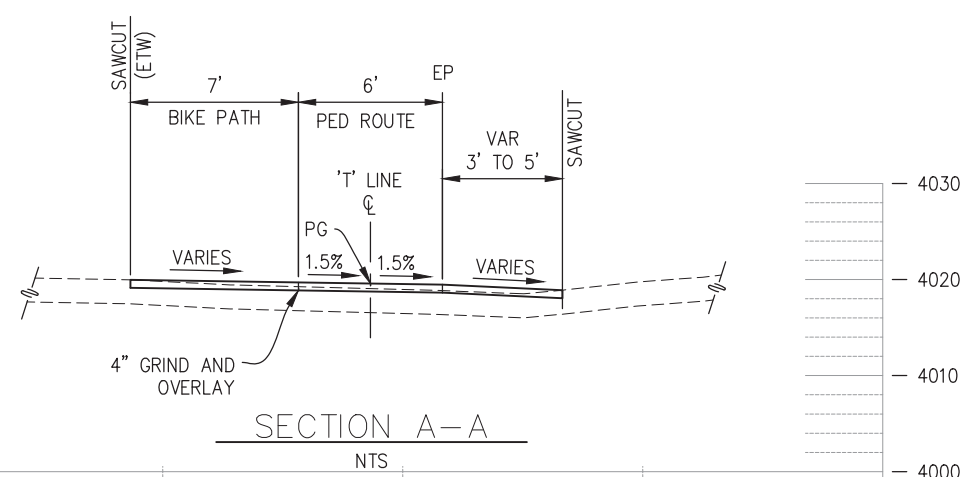

PROFILE
SCALE: 1"=10' H,V

REVISION	NUMBER	DATE	DESCRIPTION	BY

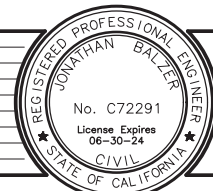

PREPARED UNDER THE SUPERVISION OF:

 REGISTERED CIVIL ENGINEER
 DATE: 6/29/23

DESIGNED: BF
 DRAWN: SGM
 CHECKED: BF
 DATE: 04/10/23
 ROAD NUMBER: 025



COUNTY OF EL DORADO
DEPARTMENT OF TRANSPORTATION

PONY EXPRESS TRAIL BICYCLE,
PEDESTRIAN AND ADA IMPROVEMENTS

SHEET
 L-10
 23 OF 87
 W.O. No. 97019

Example of an improved crosswalk with rapid flashing beacons



Pony Express Trail @ Forebay Rd

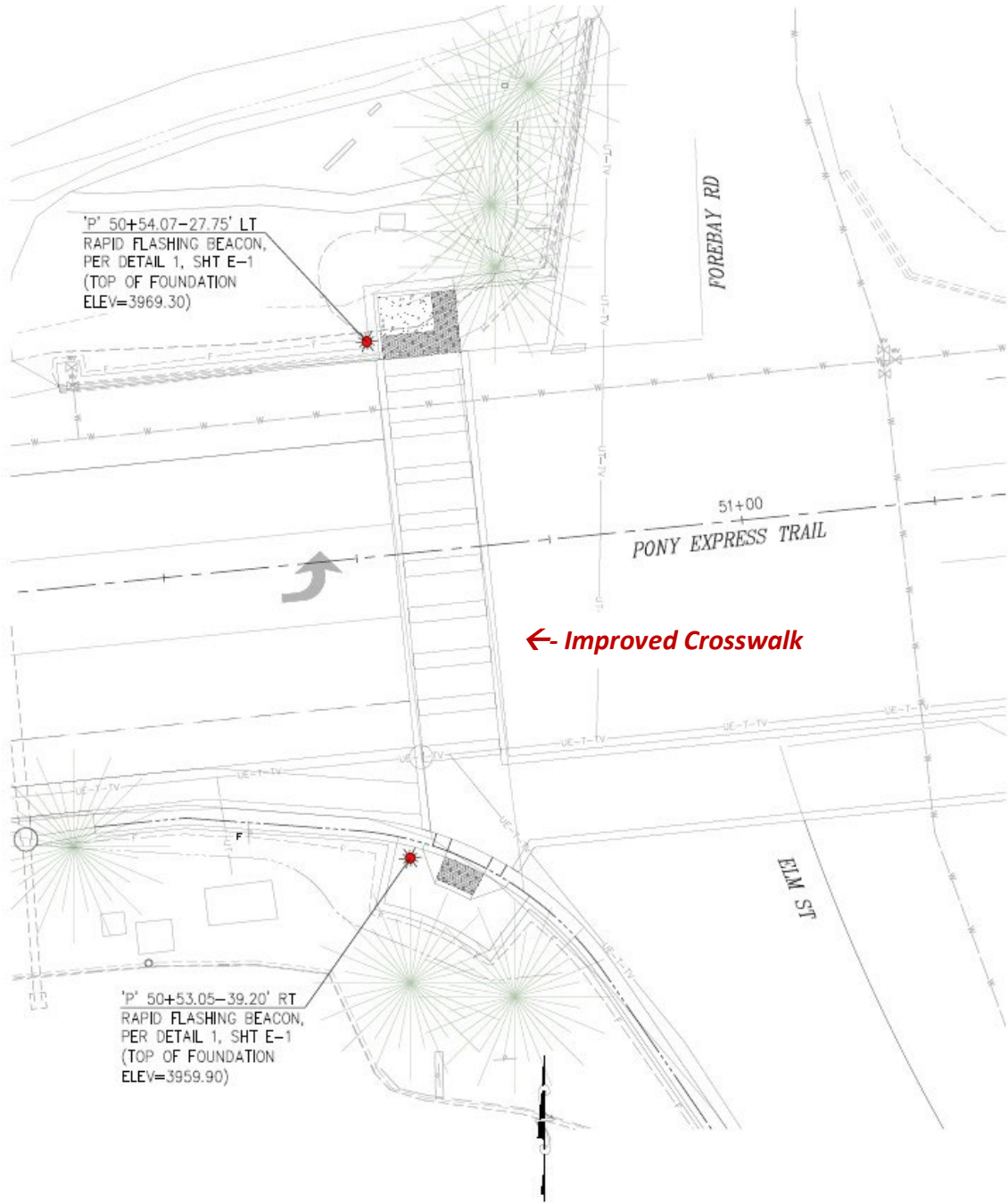

PRELIMINARY



= Rapid Flashing Beacon

Pony Express Trail near 50 Grand/ Burger Barn

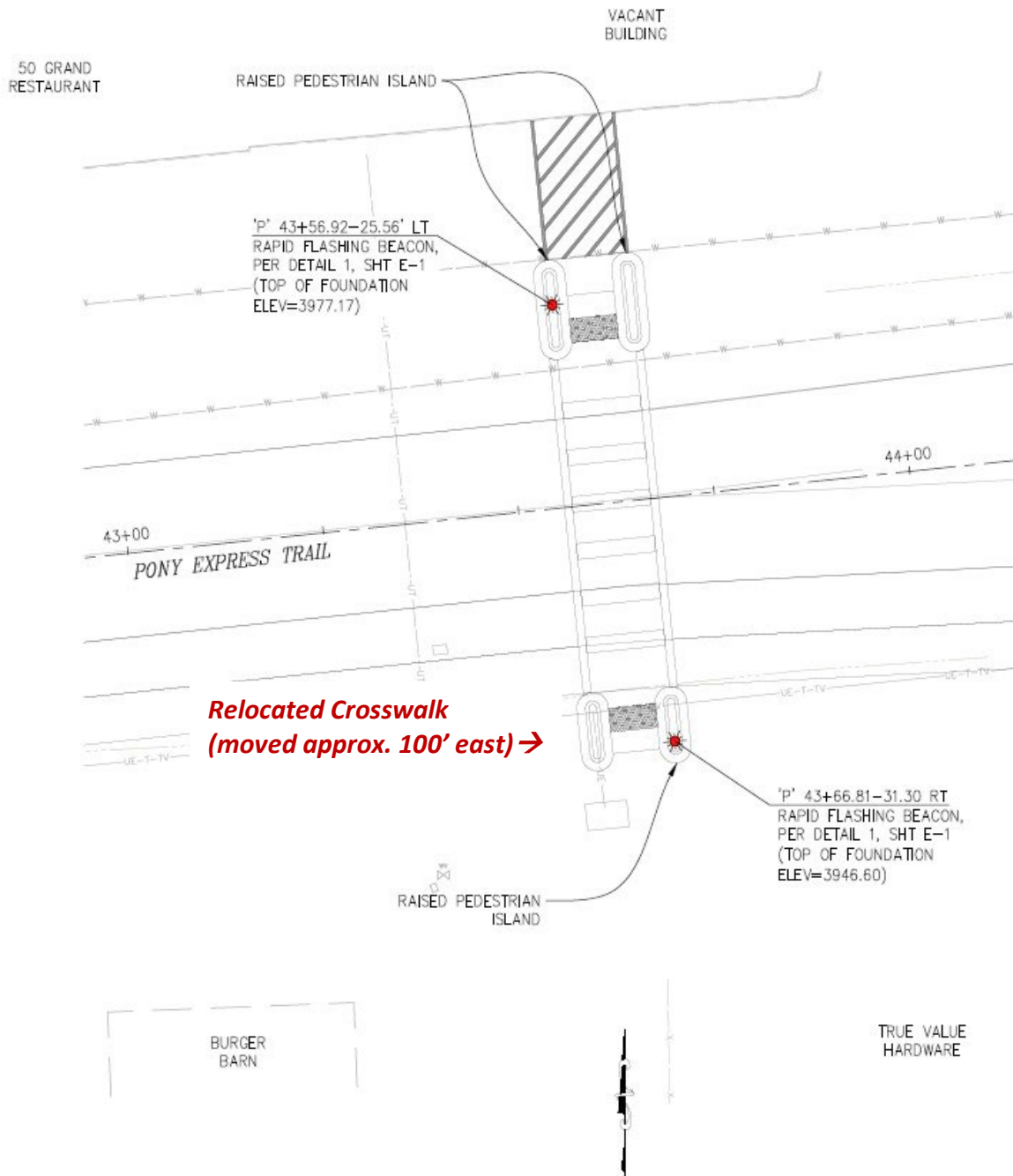

PRELIMINARY



= Rapid Flashing Beacon

Pony Express Trail @ Cox St

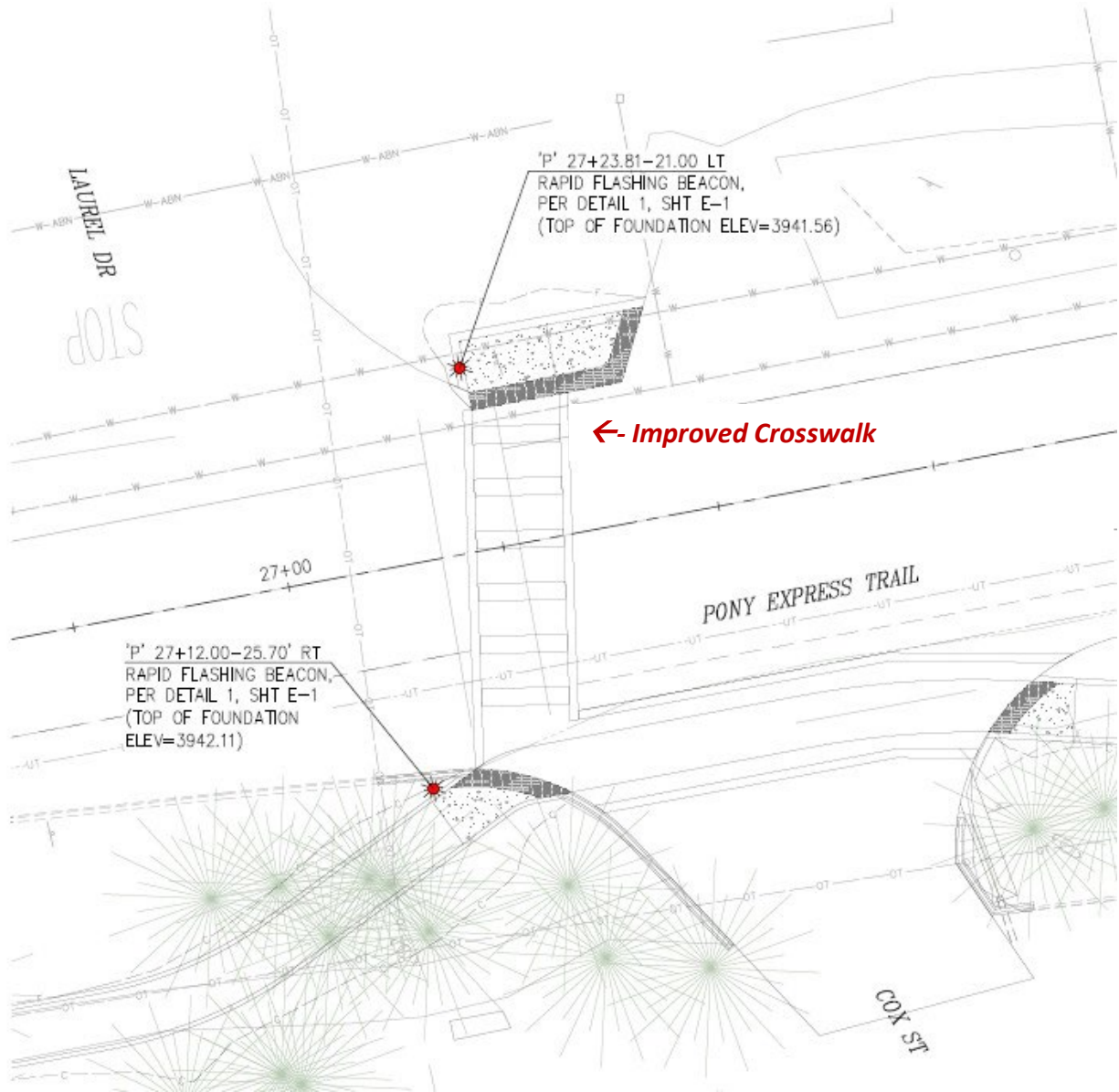

PRELIMINARY



= Rapid Flashing Beacon

Pony Express Trail @ Sanders Dr

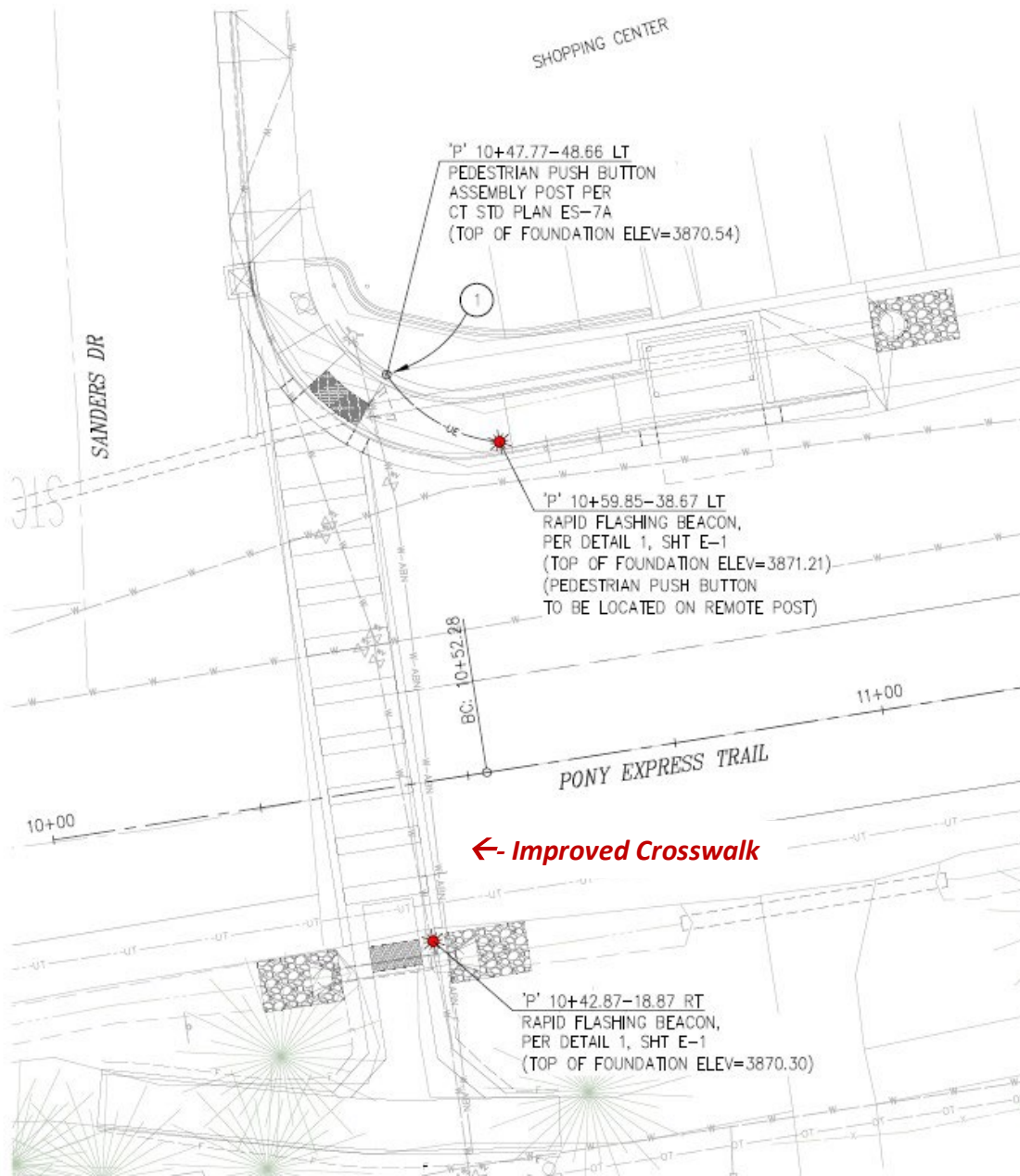

PRELIMINARY



= Rapid Flashing Beacon