

COUNTY OF EL DORADO

DEPARTMENT OF TRANSPORTATION



CONSTRUCTION UNIT
2441 Headington Road
Placerville CA 95667
Phone: (530) 642-4987
Fax: (530) 295-2655

JAMES W. WARE, P.E.
Director of Transportation

Internet Web Site:
<http://co.el-dorado.ca.us/dot>

MAIN OFFICE:
2850 Fairlane Court
Placerville CA 95667
Phone: (530) 621-5900
Fax: (530) 626-0387



DATE: October 2, 2009

TO: All Prospective Bidders

SUBJECT: Addendum No. 1
US 50/Missouri Flat Road Interchange Improvements – Phase 1B
(Project No. 71336)

Submit proposals for this work with the understanding and full consideration of this addendum. The revisions declared in this addendum are essential parts of the Contract.

ITEM NO.	LOCATION- PAGE OR DRAWING NO.	INQUIRY/RESPONSE
1.01	Plan Sheet 241 of 259	<p>Question: Project Plan Sheet 241 calls out a new L 177 x 102 x 22.2 (L7x4x7/8) web stiffener at the intermediate cross frames. The largest 7 x 4 angle produced is L7x4x3/4.</p> <p>Answer: Attached is a revised plan sheet 241 of 259. Bidders are instructed to replace the original plan sheet 241 of 259 with plan sheet 241R1 of 259 attached to this addendum.</p>
1.02	Design Cross sections for BP Line	<p>Question: RF1#1- Please reference the cross-sections for the "BP" Line. Starting at station 58+00, the finish grade elevations called out on the design lines do not correspond to the elevation lines. Which of [the] elevations is the correct elevation?</p> <p>Answer: The pdf files of the cross-sections for the BP Line have been replaced in their entirety on the DOT website under Supplemental Project Information/Information Handout.</p>

1.03	Design Cross-sections for BP Line	<p>Question: RFI#2- Please reference the cross-sections for the “BP” Line. From station 60+90 to 61+00, there appears to be an issue with the OG and/or design line. When compared with the “US 50” Line cross-sections around the same area, the “BP” Line cross-sections seem incorrect. The problem appears to correct itself by station 63+00. Please confirm whether or not the large vertical cut without a retaining wall is correct or if these cross-sections will be revised.</p> <p>Answer: See response to 1.02.</p>
1.04	Design Cross-sections for US 50 Line	<p>Question: RFI#3- Please reference the cross-sections for the “US 50” Line. Starting at station 158+50, the horizontal elevation lines do not line up with elevations listed. This causes conflict with the elevations called out on the design lines. Which of [the] elevations is the correct elevation?</p> <p>Answer: The pdf files of the cross-sections for the US 50 Line have been replaced in their entirety on the DOT website under Supplemental Project Information/Information Handout.</p>
1.05	Plan Sheet X-7 and Design Cross-sections for BP Line	<p>Question: Sheet X-7 STA 49+11.918 to STA 50+000 BP line shows 1:2 cut slopes; the pdf of the design cross-sections shows 1:1.5. Please clarify which is correct.</p> <p>Answer: See response to 1.02.</p>
1.06	Design Cross-sections for BP Line	<p>Question: According to SC-1 RW-4 and A5R will be constructed/completed before the bike path between STA 55+17.30 and the eastern end of the bike path is constructed. However, the design cross-sections between STA 58+00 and 58+40 show fill lines for the bike path as if the retaining walls have not been backfilled and the future bike lane will not be constructed. This is contrary to the typical sections.</p> <p>Answer: See response to 1.02.</p>
1.07	Design Cross-sections for BP Line	<p>Question: The grading shown on the typical cross-sections between STA 59+00 to 59+80.66 of the BP line does not match the grading shown in the design cross-sections for this range.</p> <p>Answer: See response to 1.02.</p>
1.08	Design Cross-sections for BP Line	<p>Question: Why are there no design cross-sections shown between STA 62+00 and 62+90 for BP line? STA 162+00, STA 162+10, and STA 162+20 of the design cross-sections for the US 50 line refer to these missing cross-sections on the BP line.</p>

		Answer: Cross-sections for these stations have been added to the revised pdfs posted on the DOT website under Supplemental Project Information/Information handout.
1.09	Plan Sheets D-7 and D-8	<p>Question: What is the station and flow line elevation on sheet D-8 for rock-lined ditch 17d at the break point near STA 50+00? Also what is the flow line elevation of the 15a at the end of the bike path?</p> <p>Answer: The flow line elevations have been added to the revised design cross-sections.</p>
1.10	Plan Sheets 26 through 31	The elevation grid labeling on Profile and Superelevation Diagram sheets 26 through 31 was modified. Bidders are instructed to replace sheet 26 through sheet 31 with sheet 26R1 through sheet 31R1 attached to this addendum.
1.11	N-2, SP-6	<p>“Required Listing of Proposed Subcontractors” in the Notice to Bidders and of Section 2-1.05 of the Special Provisions:</p> <p>The fourth sentence is revised to read as follows: <i>“The percentage of each bid item subcontracted may be submitted with the Bidder’s bid or sent via email or fax to Janel Gifford, El Dorado County Department of Transportation, email – Janel.Gifford@edcgov.us, Fax (530) 295-2655 by 4:00 p.m. the first business day after the bid opening.</i></p>
1.12	N-2 and SP-12	<p>Add the following paragraph as the last paragraph of the “American Recovery and Reinvestment Act (ARRA) Funds” in the Notice to Bidders:</p> <p><i>“Pursuant to the American Recovery and Reinvestment Act (ARRA) the County of El Dorado is implementing new contract requirements for the submittal of Data Universal Numbering System (D-U-N-S) Number form: Refer to section titled “Data Universal Numbering System (D-U-N-S) Number” under Section 3, “Award and Execution of Contract,” of these special provisions.”</i></p> <p>Add the following Special Provision to page SP-12: 3-1.05 DATA UNIVERSAL NUMBERING SYSTEM (D-U-N-S) NUMBER</p> <p><i>“For the purpose of complying with the American Recovery and Reinvestment Act of 2009, the successful bidder must provide the Department a D-U-N-S number.</i></p> <p><i>The successful bidder shall complete and sign the Data Universal Numbering System (D-U-N-S)</i></p>

		<p><i>Number form included in the contract documents. This form must be submitted with the executed contract.</i></p> <p><i>If your company does not have a D-U-N-S number, you can obtain one by contacting Dun & Bradstreet at:</i></p> <p><i>http://dnb.com/us/</i></p> <p><i>If you fail to submit this information with the executed contract, the Department will not approve the contract.”</i></p>
1.13	SP-10 and P-2	<p>Replace the first sentence of the second paragraph of Section 3-1.03 “Execution of Contract” with the following:</p> <p><i>“The successful bidder shall return the signed Contract, the Contract bonds, the completed “LOCAL AGENCY – DBE INFORMATION (Construction Contracts) Exhibit 15 – G(2)” form, Reliable Contractor Declarations(s) executed by successful bidder’s subcontractor(s), the escrow bid documents with lockable container, a California Form 590-Withholding Exemption Certificate, a Federal Form W-9-Request for Taxpayer Identification Number and Certification, the Data Universal Number System (DUNS) form, and certificates of insurance to the Office of the Department of Transportation <u>within ten (10) days, not including Saturdays and legal holidays, of the date of the Notice of Award of Contract letter.</u>”</i></p> <p>Replace the second to last paragraph of P-2 of the Proposal with the following:</p> <p><i>“If this Proposal is accepted and the undersigned Bidder shall fail to enter into the Contract and furnish the two bonds in the sums required by the State Contract Act, with surety satisfaction to the County of El Dorado, submit an executed Data Universal Numbering System form, and submit escrow bid documents in accordance with the Special Provisions within ten (10) days, not including Saturdays and legal holidays, of the date of the letter notice from the County of El Dorado that the Contract has been awarded, the County of El Dorado may, at its option, determine that the Bidder has abandoned the Contract, and thereupon this Proposal and the acceptance thereof shall be null and void and the forfeiture of such security accompanying this Proposal shall operate and the same shall be the property of the</i></p>

		<i>County of El Dorado.”</i>
--	--	------------------------------

This addendum not including the revised plans sheets shall be attached to the Contract Document booklet.

Indicate receipt of this addendum by filling in the number of this addendum in the space provided on the signature page of the proposal.

Holders who have already mailed their proposal can contact Janel Gifford at (530) 642-4988 (email: Janel.Gifford@edcgov.us) to arrange return of their proposal.

Inform all suppliers and subcontractors as necessary.

The Department of Transportation is only sending this addendum by posting on the following website: <http://www.edcgov.us/DOT/bids.html>.

If you are not a Contract Documents Holder, but request a set of documents to bid on this project, you must comply with the requirements of this addendum when submitting your bid.

Attachments:

- DUNS Number Form-Addendum No.1.pdf
- Bridge Sheet 241R1.pdf
- PS-8_pg 26R1 of 259_Add No.1.pdf
- PS-9_pg 27R1 of 259_Add No.1.pdf
- PS-10_pg 28R1 of 259_Add No.1.pdf
- PS-11_pg 29R1 of 259_Add No.1.pdf
- PS-12_pg 30R1 of 259_Add No.1.pdf
- PS-13_pg 31R1 of 259_Add No.1.pdf

End of Addendum No. 1

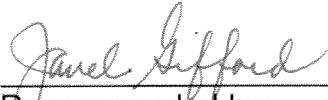

Recommended by:
Janel Gifford, P.E.
Office Engineer



Date

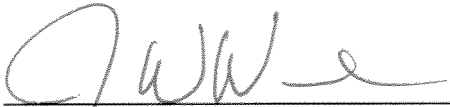

Approved by:
James W. Ware, P.E.
Director of Transportation



Date

COUNTY OF EL DORADO

**DATA UNIVERSAL NUMBERING SYSTEM (D-U-N-S)
NUMBER**

Submit this form with the Executed Contract. If you fail to submit your D-U-N-S Number, the Department will not approve the contract.

CONTRACT NUMBER:

CONTRACTOR NAME:

BUSINESS ADDRESS (D-U-N-S Number Location):

STREET: _____

CITY: _____

STATE: _____

ZIP CODE: _____

D-U-N-S Number: _____

Contact Name: _____

Telephone No: _____



DIST	COUNTY	LOCATION CODE	KILOMETER POST TOTAL PROJECT	SHEET No.	TOTAL SHEETS
03	ED	50	22.9/25.1	26R1	259
Garrett M. Saughlin REGISTERED CIVIL ENGINEER 9-1-09			September 15, 2009 PLANS APPROVAL DATE		
The State of California or its officers or agents shall not be responsible for the accuracy or completeness of electronic copies of this plan sheet.					
To get to the Caltrans web site, go to: http://www.dot.ca.gov					
QUINCY ENGINEERING, INC 3247 Ramos Circle Sacramento, CA 95827 - 2501					

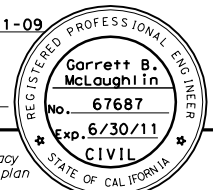

STATE OF CALIFORNIA - DEPARTMENT OF TRANSPORTATION	CONSULTANT PROJECT MANAGER		CALCULATED/DESIGNED BY	DATE	REVISED BY	
	ALAN P. GLEN					CHECKED BY
	536					
	534					
	532					
	530					
	528					
	526					
	524					
	522					
	520					
	Station	+60	+80	48+00	+20	+40
	m ³	Exc				
		Emb				

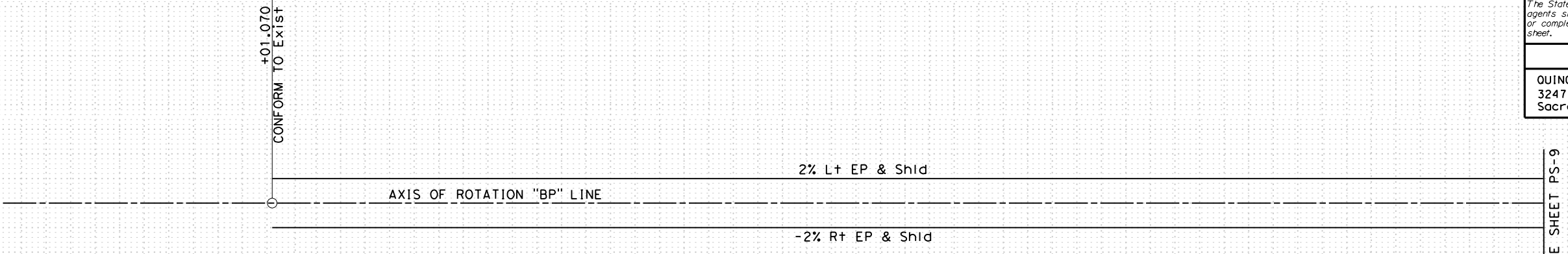

"BP" LINE SUPERELEVATION DIAGRAM
 Horiz 1:500

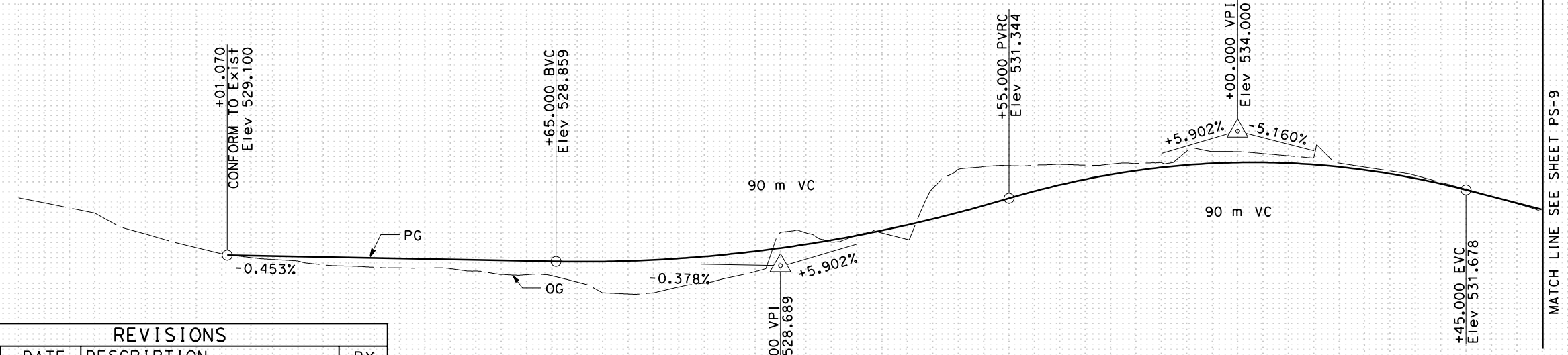

"BP" LINE PROFILE
 Horiz 1:500
 Vert 1:100

REVISIONS			
MARK	DATE	DESCRIPTION	BY
1	10/01/09	ADJUSTED PROFILE TO FIT GRID ADDENDUM No. 1	GM

ALL DIMENSIONS ARE IN METERS UNLESS OTHERWISE SHOWN
PROFILE AND SUPERELEVATION DIAGRAM
 SCALE AS SHOWN **PS-8**

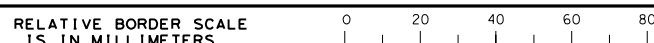



DIST	COUNTY	LOCATION CODE	KILOMETER POST TOTAL PROJECT	SHEET No.	TOTAL SHEETS
03	ED	50	22.9/25.1	27R1	259
Garrett B. McLaughlin 9-1-09 REGISTERED CIVIL ENGINEER September 15, 2009 PLANS APPROVAL DATE <small>The State of California or its officers or agents shall not be responsible for the accuracy or completeness of electronic copies of this plan sheet.</small> To get to the Caltrans web site, go to: http://www.dot.ca.gov					
QUINCY ENGINEERING, INC 3247 Ramos Circle Sacramento, CA 95827 - 2501					

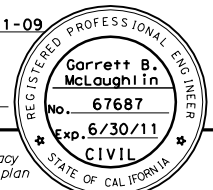

STATE OF CALIFORNIA - DEPARTMENT OF TRANSPORTATION	CONSULTANT PROJECT MANAGER	ALAN P. GLEN	CHECKED BY	A. GLEN / M. SANCHEZ	DESIGNED BY	G. MCLAUGHLIN	DATE	REVISED BY	DATE
	PROJECT MANAGER	ALAN P. GLEN	CHECKED BY	A. GLEN / M. SANCHEZ	DESIGNED BY	G. MCLAUGHLIN	DATE	REVISED BY	DATE

MATCH LINE SEE SHEET PS-8

MATCH LINE SEE SHEET PS-10

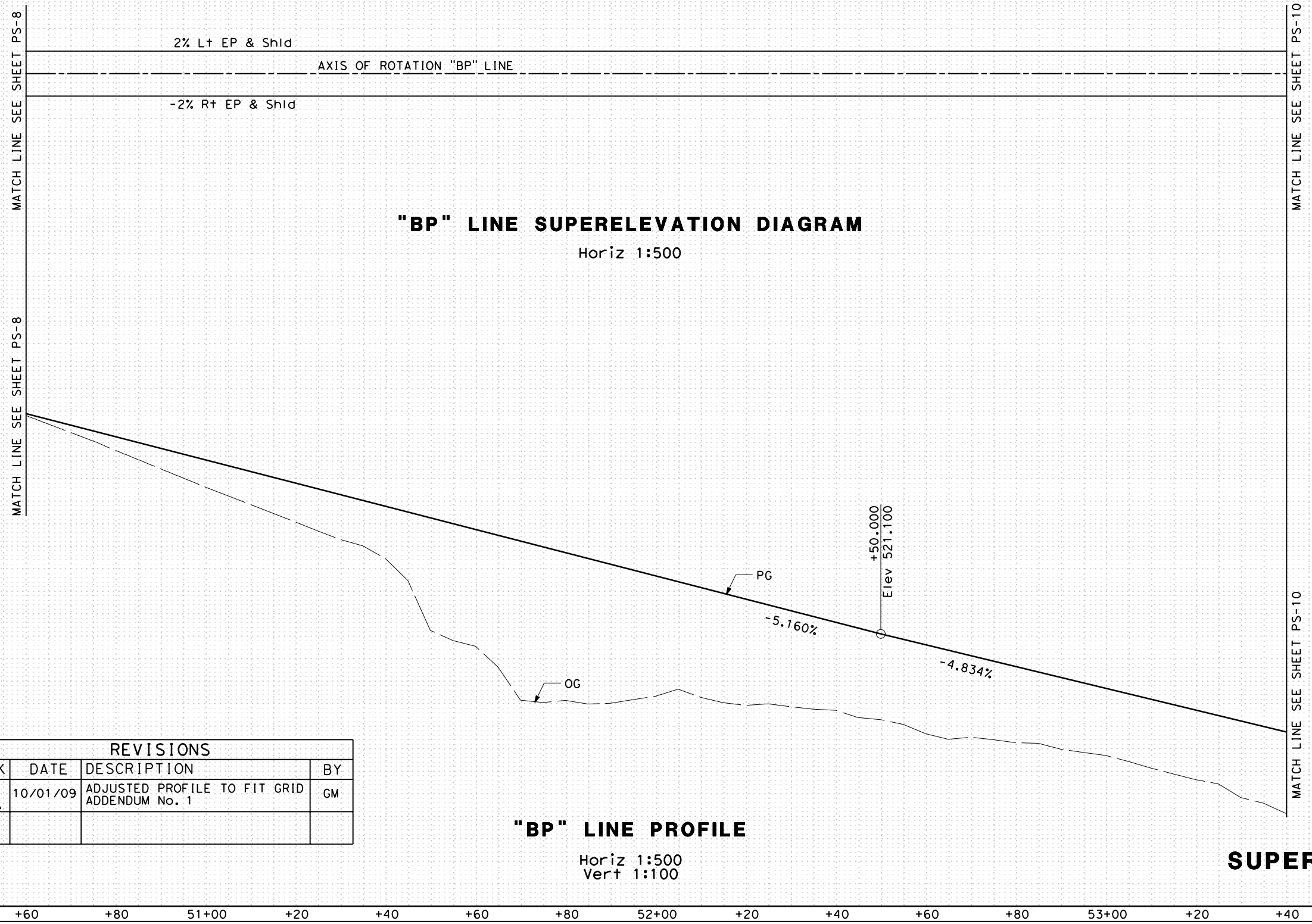

"BP" LINE SUPERELEVATION DIAGRAM
Horiz 1:500

"BP" LINE PROFILE
Horiz 1:500
Vert 1:100

ALL DIMENSIONS ARE IN METERS UNLESS OTHERWISE SHOWN
PROFILE AND SUPERELEVATION DIAGRAM
SCALE AS SHOWN **PS-9**

REVISIONS			
MARK	DATE	DESCRIPTION	BY
1	10/01/09	ADJUSTED PROFILE TO FIT GRID ADDENDUM No. 1	GM

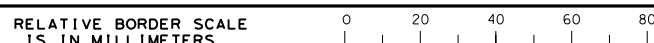



DIST	COUNTY	LOCATION CODE	KILOMETER POST TOTAL PROJECT	SHEET No.	TOTAL SHEETS
03	ED	50	22.9/25.1	28R1	259
Garrett B. McLaughlin REGISTERED CIVIL ENGINEER 9-1-09 September 15, 2009 PLANS APPROVAL DATE					
The State of California or its officers or agents shall not be responsible for the accuracy or completeness of electronic copies of this plan sheet.					
To get to the Caltrans web site, go to: http://www.dot.ca.gov					
QUINCY ENGINEERING, INC 3247 Ramos Circle Sacramento, CA 95827 - 2501					

STATE OF CALIFORNIA - DEPARTMENT OF TRANSPORTATION	CONSULTANT PROJECT MANAGER		CALCULATED/DESIGNED BY	DATE	REVISED BY
	ALAN P. GLEN				
Caltrans	CHECKED BY		CHECKED BY	DATE	DATE
	A. GLEN / M. SANCHEZ				

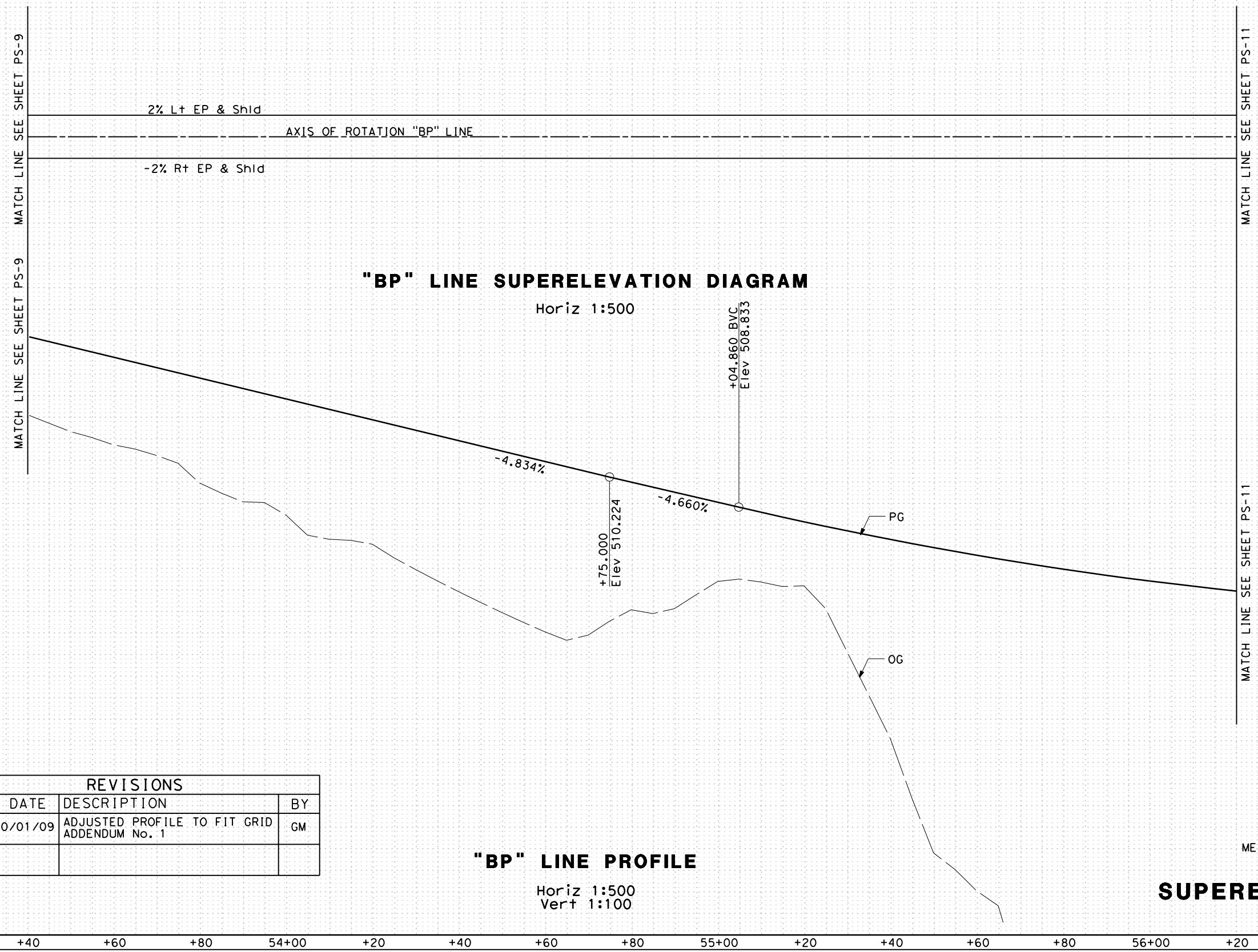

REVISIONS			
MARK	DATE	DESCRIPTION	BY
1	10/01/09	ADJUSTED PROFILE TO FIT GRID ADDENDUM No. 1	GM

"BP" LINE PROFILE
 Horiz 1:500
 Vert 1:100

ALL DIMENSIONS ARE IN METERS UNLESS OTHERWISE SHOWN
PROFILE AND SUPERELEVATION DIAGRAM
 SCALE AS SHOWN **PS-10**

Station	+40	+60	+80	54+00	+20	+40	+60	+80	55+00	+20	+40	+60	+80	56+00	+20
m ³															
Exc															
Emb															

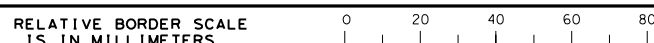



DIST	COUNTY	LOCATION CODE	KILOMETER POST TOTAL PROJECT	SHEET No.	TOTAL SHEETS
03	ED	50	22.9/25.1	29R1	259

Garrett M. McLaughlin
REGISTERED CIVIL ENGINEER
9-1-09

Garrett B. McLaughlin
No. 67687
Exp. 6/30/11
CIVIL
STATE OF CALIFORNIA

September 15, 2009
PLANS APPROVAL DATE

The State of California or its officers or agents shall not be responsible for the accuracy or completeness of electronic copies of this plan sheet.

To get to the Caltrans web site, go to: <http://www.dot.ca.gov>

QUINCY ENGINEERING, INC
3247 Ramos Circle
Sacramento, CA 95827 - 2501

STATE OF CALIFORNIA - DEPARTMENT OF TRANSPORTATION	CONSULTANT PROJECT MANAGER	ALAN P. GLEN													
	CALCULATED/DESIGNED BY	G. MCLAUGHLIN													
Caltrans	CHECKED BY	A. GLEN / M. SANCHEZ													
	DATE	REVISED BY													
Station	+20	+40	+60	+80	57+00	+20	+40	+60	+80	58+00	+20	+40	+60	+80	59+00
m ³	Exc														
	Emb														

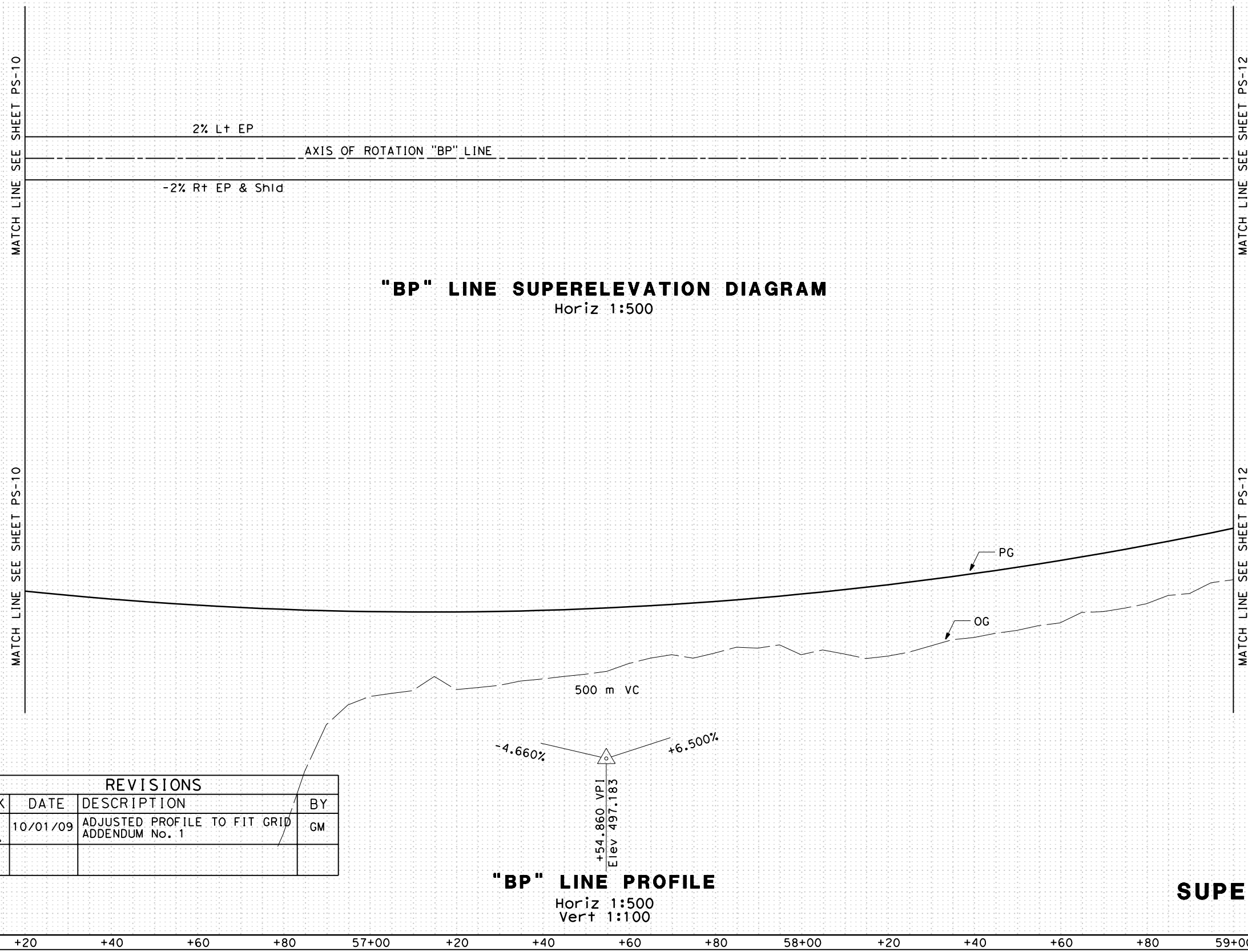

"BP" LINE SUPERELEVATION DIAGRAM
Horiz 1:500

"BP" LINE PROFILE
Horiz 1:500
Vert 1:100

REVISIONS			
MARK	DATE	DESCRIPTION	BY
1	10/01/09	ADJUSTED PROFILE TO FIT GRID ADDENDUM No. 1	GM

ALL DIMENSIONS ARE IN METERS UNLESS OTHERWISE SHOWN
PROFILE AND SUPERELEVATION DIAGRAM
SCALE AS SHOWN **PS-11**

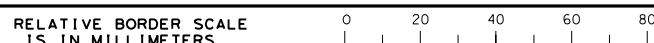



DIST	COUNTY	LOCATION CODE	KILOMETER POST TOTAL PROJECT	SHEET No.	TOTAL SHEETS
03	ED	50	22.9/25.1	30R1	259

Garrett M. McLaughlin 9-1-09
 REGISTERED CIVIL ENGINEER

September 15, 2009
 PLANS APPROVAL DATE

Garrett B. McLaughlin
 No. 67687
 Exp. 6/30/11
 CIVIL
 STATE OF CALIFORNIA

The State of California or its officers or agents shall not be responsible for the accuracy or completeness of electronic copies of this plan sheet.

To get to the Caltrans web site, go to: <http://www.dot.ca.gov>

QUINCY ENGINEERING, INC
 3247 Ramos Circle
 Sacramento, CA 95827 - 2501

STATE OF CALIFORNIA - DEPARTMENT OF TRANSPORTATION	CONSULTANT PROJECT MANAGER		CALCULATED/DESIGNED BY	DATE /	REVISED BY										
	ALAN P. GLEN					DATE /	DATE /								
G. MCLAUGHLIN	A. GLEN / M. SANCHEZ		CHECKED BY	DATE /	DATE /										
						DATE /	DATE /								
			528	4%											
			526	0											
			524	-4%											
			522												
			520												
			518												
			516												
			514												
			512												
			510												
			508												
			506												
			504												
			502												
			500												
Station	59+00	+20	+40	+60	+80	60+00	+20	+40	+60	+80	61+00	+20	+40	+60	+80
m ³															
Exc															
Emb															

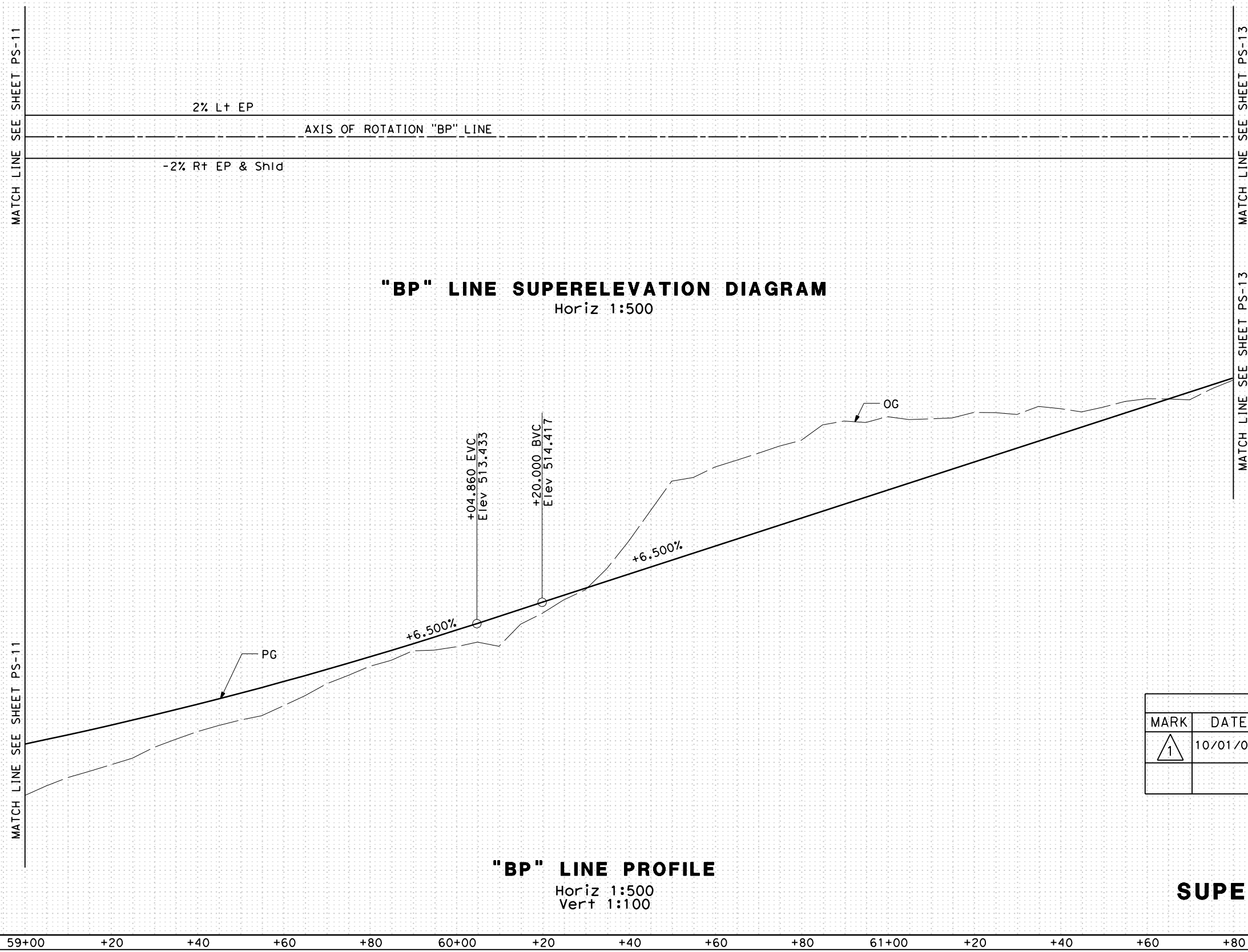

REVISIONS			
MARK	DATE	DESCRIPTION	BY
1	10/01/09	ADJUSTED PROFILE TO FIT GRID ADDENDUM No. 1	GM

ALL DIMENSIONS ARE IN METERS UNLESS OTHERWISE SHOWN

PROFILE AND SUPERELEVATION DIAGRAM

SCALE AS SHOWN **PS-12**

