

A C H E C U E ■ P L A G
 62 U E F E L D A
 P L A C E L L E C A 9566
 916 933- 633
 916 933- 650 F

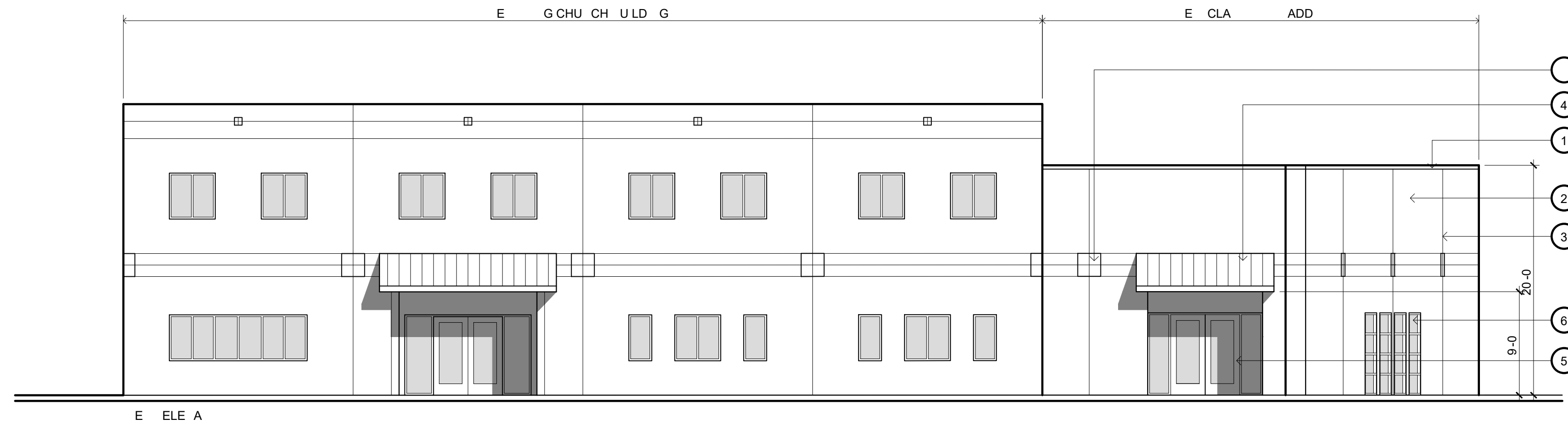

E ELE A

- E E L E G E D
- ① H E A L P A P E C A P
 - ② / E E P L A E F H
 - ③ A L U P L A E E E A L
 - ④ E A L E A G
 - ⑤ A L U U E F E
 - ⑥ A L U U E F D
 - E A L E E D
 - P L A E E L E F A C C E A C H E U L D G

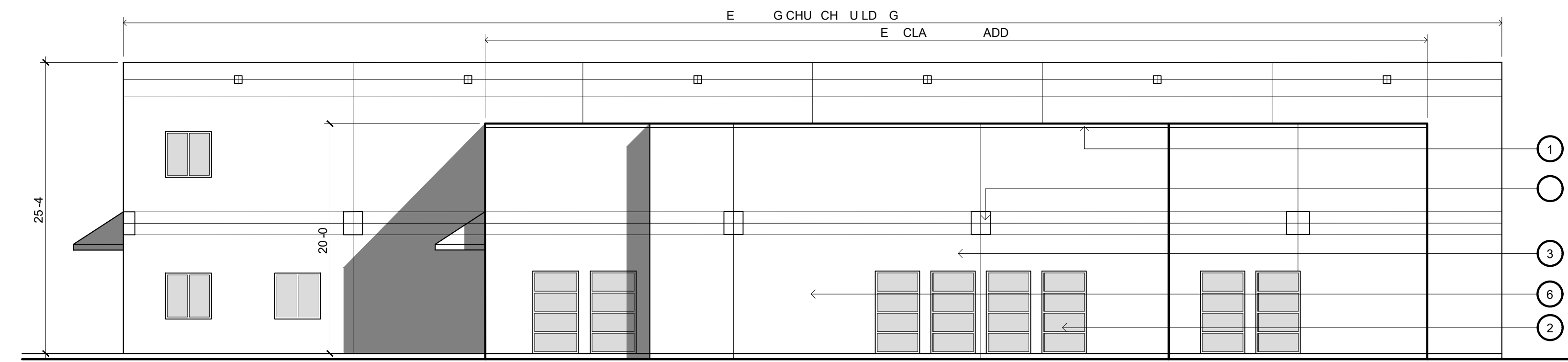

U HELE A

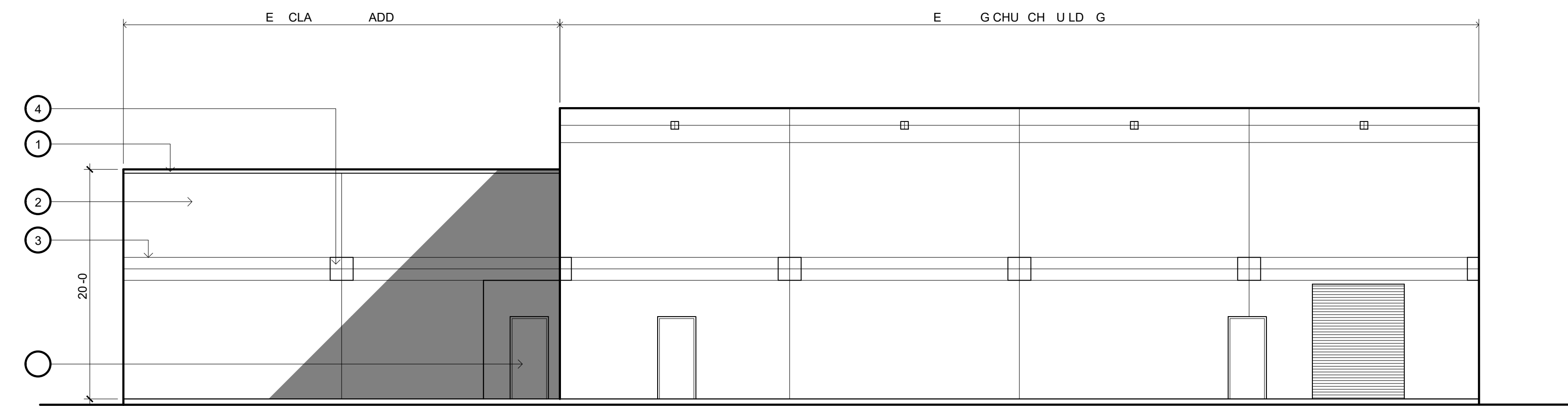

EA ELE A

A C H E C A P



C U L A

P E C A E
**CALVARY CHAPEL PLACERVILLE
 CLASSROOM ADDITION**

P E C A D D E
 6575 COMMERCE WAY
 DAMOND SPRINGS, CA 95619

D A G A E
**EXTERIOR
 ELEVATIONS**

U A L D A E

D A E E

| | | |
|---|--|--|
| △ | | |
| △ | | |
| △ | | |
| △ | | |
| △ | | |
| △ | | |

D A J K C H E C E D J K

D A E 01-19-2026 C A L E N O T E D

P E C U E 221001

D A G U E

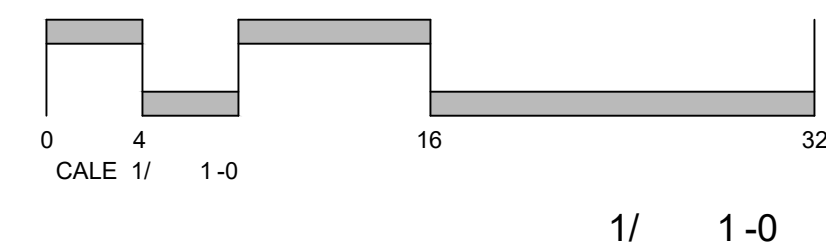

○ E E ELE A

A2.1

ARCHITECT'S STAMP



CONSULTANT

PROJECT NAME

**CALVARY CHAPEL PLACERVILLE
 CLASSROOM ADDITION**

PROJECT ADDRESS

**6575 COMMERCE WAY
 DAMOND SPRINGS, CA 95619**

DRAWING NAME

**EXTERIOR
 ELEVATIONS**

| SUBMITTAL | DATE |
|-----------|------|
| | |
| | |
| | |
| | |
| | |
| | |

| NO | DATE | REVISION |
|----|------|----------|
| △ | | |
| △ | | |
| △ | | |
| △ | | |
| △ | | |
| △ | | |

DRAWN BY: JK CHECKED BY: JK

DATE: 01-19-2026 SCALE: NOTED

PROJECT NUMBER: 221001

DRAWING NUMBER:

A-2.2

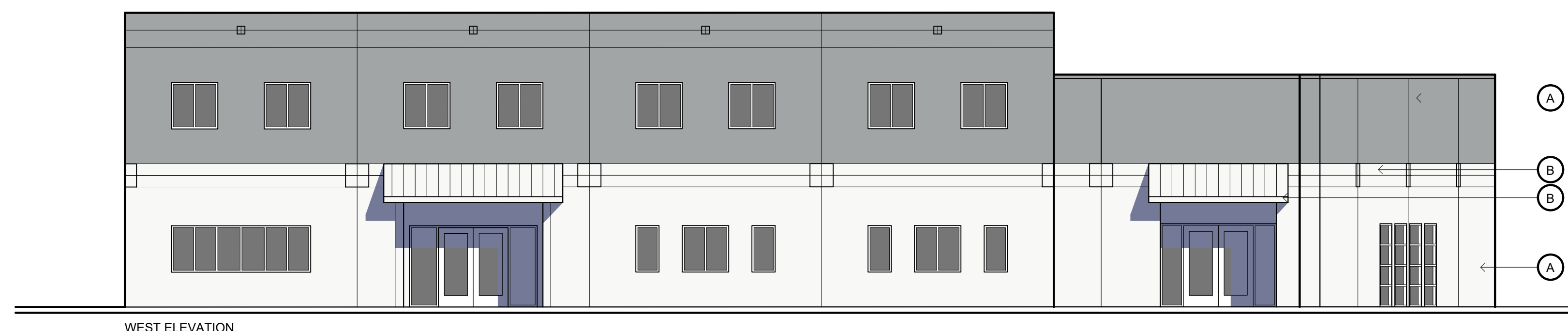

WEST ELEVATION

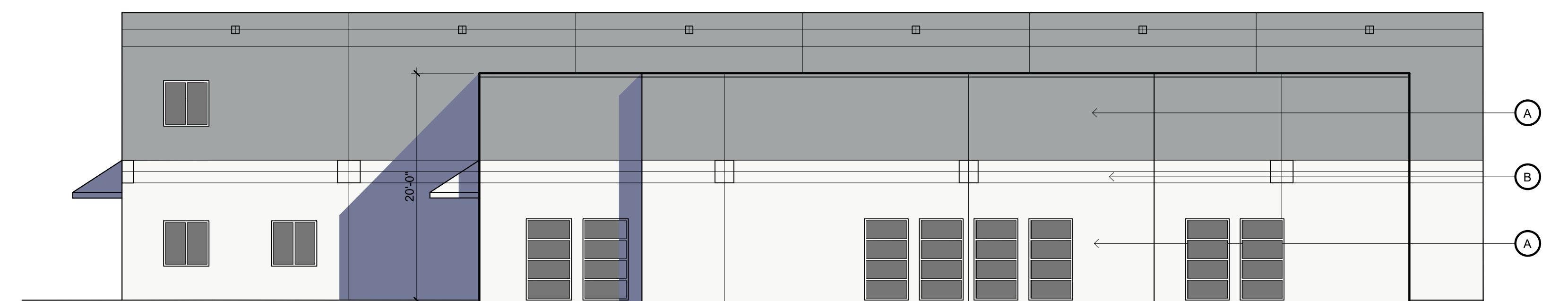
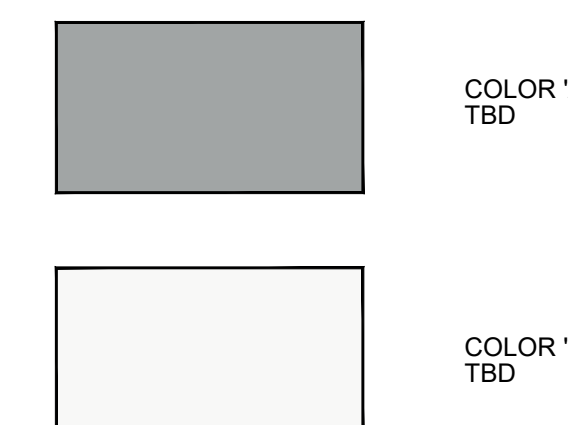

SOUTH ELEVATION

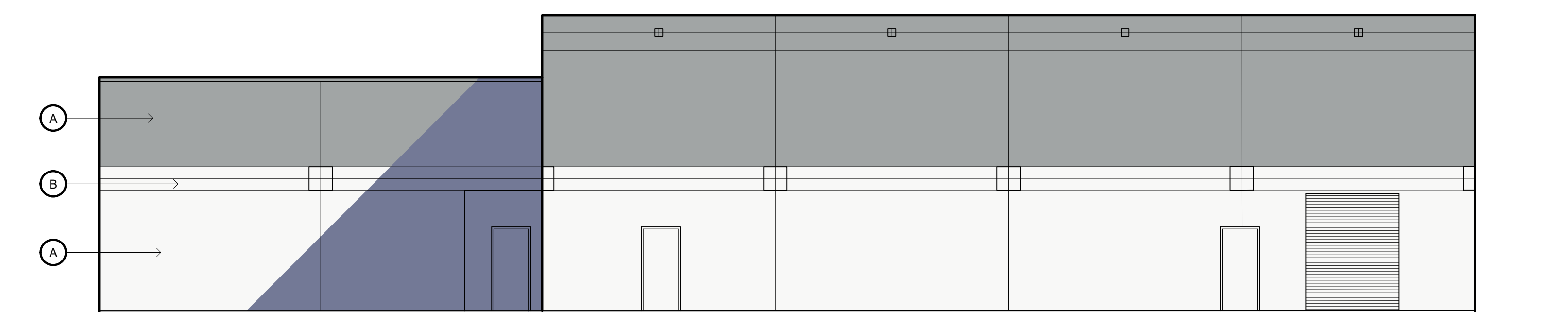

EAST ELEVATION

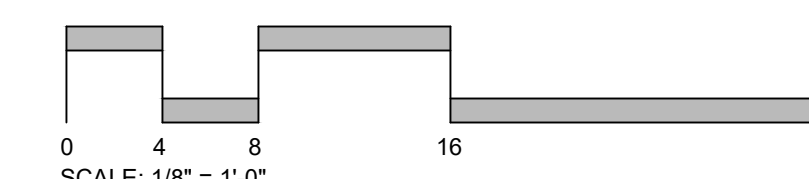

1/8" = 1'-0"

1 EXTERIOR ELEVATIONS

CUP25-0014/Calvary Chapel - Classroom Addition
Exhibit H - Landscaping

| HYDROZONE TABLE | | | | | | | |
|-----------------|----------------------|-------------------|-----------------------|-----------------------|------|-------|---------------------|
| WATER USE | HYDROZONE & VALVE | IRRIGATION METHOD | WUCOLS / PLANT FACTOR | IRRIGATION EFFICIENCY | ETAF | AREA | % OF LANDSCAPE AREA |
| LOW | ZONE 1 / Trees | DRIP | 0.2 | 0.81 | 0.25 | 1,213 | 50% |
| LOW | ZONE 2 / Shrubs & GC | DRIP | 0.2 | 0.81 | 0.25 | 1,200 | 50% |

PLANT LEGEND

| BOTANICAL NAME | COMMON NAME | QTY | SIZE | WATER USE | REMARKS |
|---|------------------------------|-----|-----------|-----------|---------------|
| TREES | | | | | |
| <i>Acer buergerianum</i> | Trident Maple | 2 | 15 Gallon | Low | 12% Deciduous |
| <i>Juniperus scopulorum</i> 'Wichita Blue' | Wichita Blue Juniper | 10 | 5 Gallon | Low | 58% Evergreen |
| <i>Lagerstroemia indica</i> 'Dynamite' | Dynamite Crape Myrtle | 4 | 5 Gallon | Low | 24% Deciduous |
| SHRUBS | | | | | |
| <i>Cistus x hybridus</i> 'Mickie' | Mickie Rock Rose | 10 | 1 Gallon | Low | |
| <i>Cistus x pulverulentus</i> 'Sunset' | Magenta Rockrose | 5 | 1 Gallon | Low | |
| <i>Mahonia aquifolium</i> | Oregon Grape Holly | 12 | 5 Gallon | Low | |
| <i>Rhamnus californica</i> 'Eve Case' | Eve Case Compact Coffeeberry | 12 | 1 Gallon | Low | |
| GROUND COVER AND GRASSES | | | | | |
| <i>Calamagrostis X acutiflora</i> 'Overdam' | Variegated Reed Grass | 6 | 1 Gallon | Low | |
| <i>Lomandra confertifolia</i> 'Finescape' | Mat Rush | 18 | 1 Gallon | Low | |
| <i>Rosmarinus officinalis</i> 'Irene' | Dwarf Rosemary | 23 | 1 Gallon | Low | 4' APART |

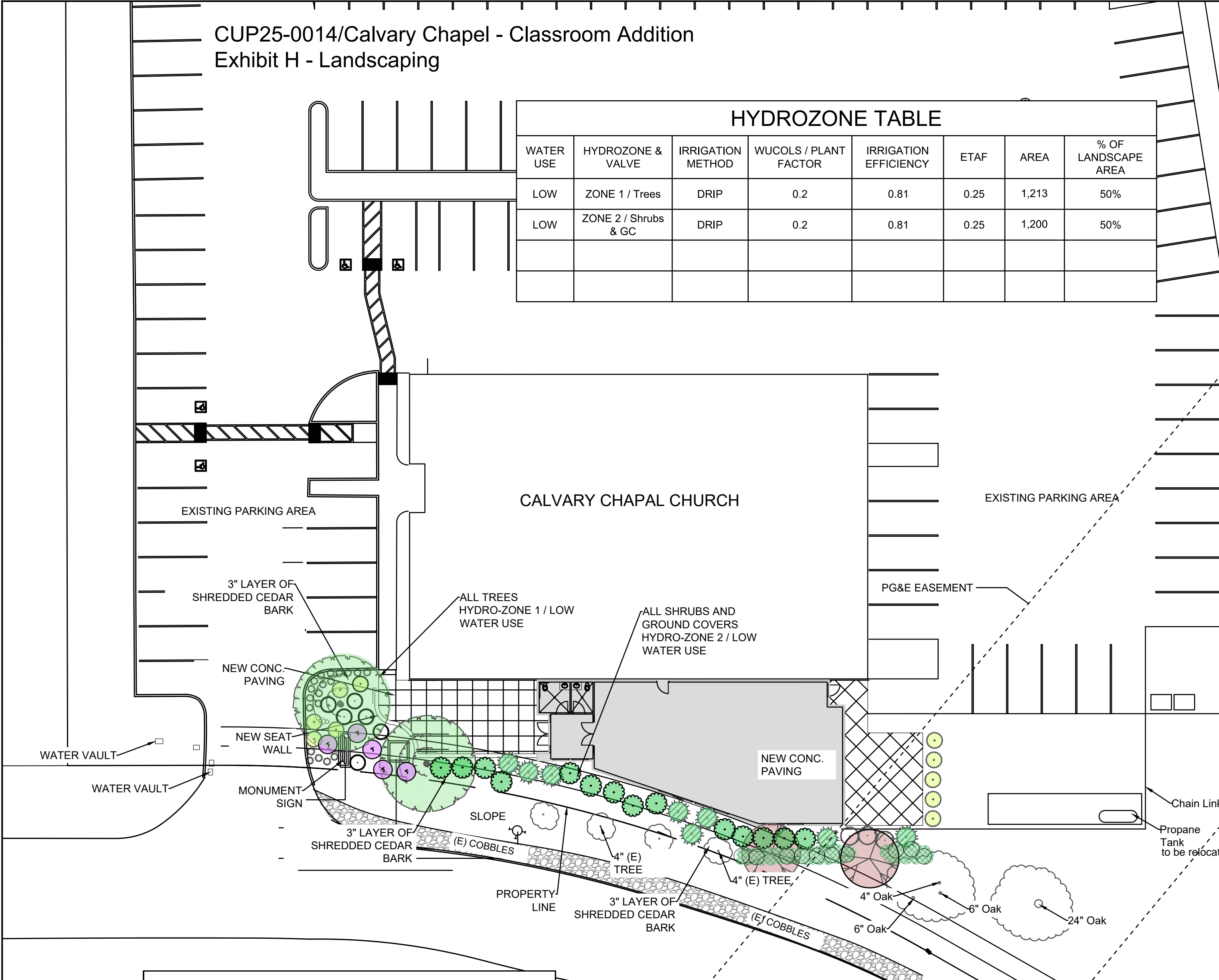

- Planting Plan Notes:**
- 1) Recirculating water systems shall be used for water features.
 - 2) 2,398 sq. ft. of landscape area.
 - 3) A minimum 3-inch layer of organic mulch shall be applied on all exposed soil surfaces of planting areas except turf areas, creeping or rooting groundcovers, or direct seeding applications where mulch is contraindicated.
 - 4) For soils less than 6% organic matter in the top 6 inches of soil, compost at a rate of a minimum of four cubic yards per 1,000 square feet of permeable area shall be incorporated to a depth of six inches into the soil except within the TPZ of protected trees, which shall receive 4 - 6" of hardwood chip mulch.
 - 5) Provide minimum slope of 1-1 1/2% for positive drainage away from center in all planted areas.
 - 6) The plant quantities shown on the drawings are informational only. The landscaper contractor is responsible for final quantities required to complete the work. In case of discrepancy, the plan shall govern.
 - 7) All trees shall be planted a minimum of 5' from underground utilities.
 - 8) All existing trees to remain shall be protected from damage at all times. Do not store construction equipment below the canopy of any trees to remain. Damage to any existing trees or plant material to remain shall be replaced back to original conditions at no additional cost to the owner.
 - 9) Landscape contractor shall notify the designer if specified plant material is available from commercial nurseries. In the event that a plant is not available, the contractor shall provide alternate plant material selections comparable to the original specified species. Such changes will not alter the contractor's original bid price unless a credit is due to the owner. Contractor to source multiple nurseries when ordering plant material.
 - 10) The landscaper contractor shall ensure that all excavated planting holes have positive drainage. Plant holes shall be fully filled with water and shall drain within one hour of filling. The contractor shall excavate through any impervious layer encountered.
 - 11) All plant material shall comply with 'Standard for nursery stock' and meet the minimum sizes.

| | |
|--|---|
| Shrubs and ground covers: | Trees: |
| 15 Gal. size / 36-42" High and 36-42" Wide | 15 Gal. size / 8'-11' High and 30-36" Wide / Caliper 1" -1-1/4" |
| 5 Gal. size / 18-24" High and 15-18" Wide | |
| 15 Gal. size / 36-42" High and 36-42" Wide | |
 - 12) Tree roots shall be visually inspected in containers prior to planting. Landscaper shall confirm that no circling roots are located within the top soil of the container.
 - 13) Root barriers shall be provided for all trees within 10' of any curb and / or pavement.
 - 14) Prior to planting, soil amendments shall be added per recommendations of the soils report. Report and amendments shown on the plan are for bidding information only. Landscaper shall account for soil amendments in final bid. The results of the soils test shall determine actual amendments to be installed.
 - 15) All areas that are exposed shall be planted with hydroseed mix. No areas shall be left exposed during the winter months. Exposed surfaces shall have erosion control measures in place prior to October 1st.
 - 16) All sediment deposited on paved roadways, hardscapes, sidewalks or other non-planter areas shall be swept at the end of each working day.
 - 17) All planter areas to be free from debris, trash, construction material, wood, etc., within the top 6" of the soil. Soil shall be free from stones greater than 1" in diameter within the top 6" of soil profile.
 - 18) See tree planting detail for planting trees.
 - 19) Turf is not allowed on slopes greater than 25% where the toe of the slope is adjacent to an impermeable hardscape. All lawn areas are level.
 - 20) See shrub planting detail for planting shrubs.
 - 21) All planting areas have friable soil to maximize water retention and infiltration.
 - 22) Contact 811 before you dig.

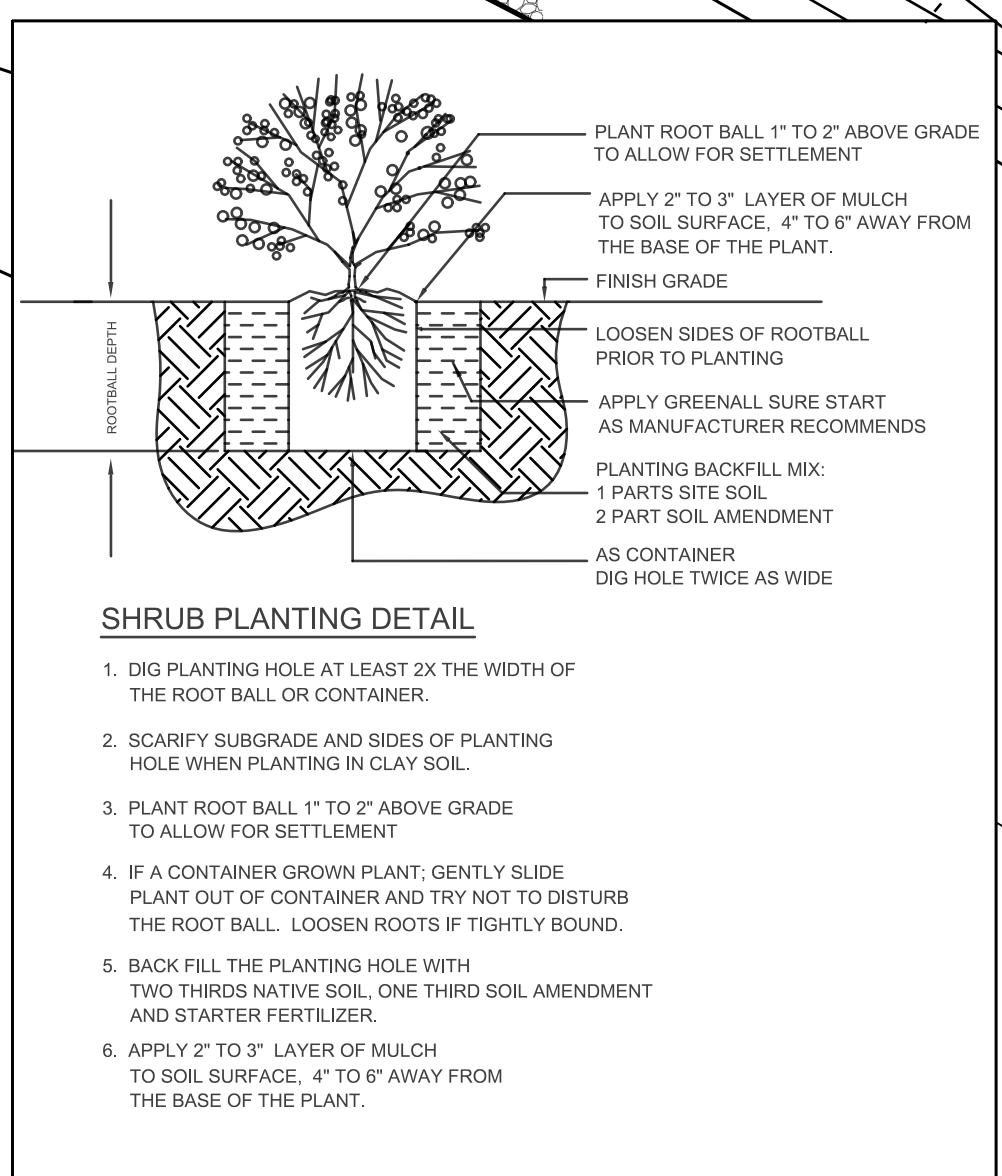
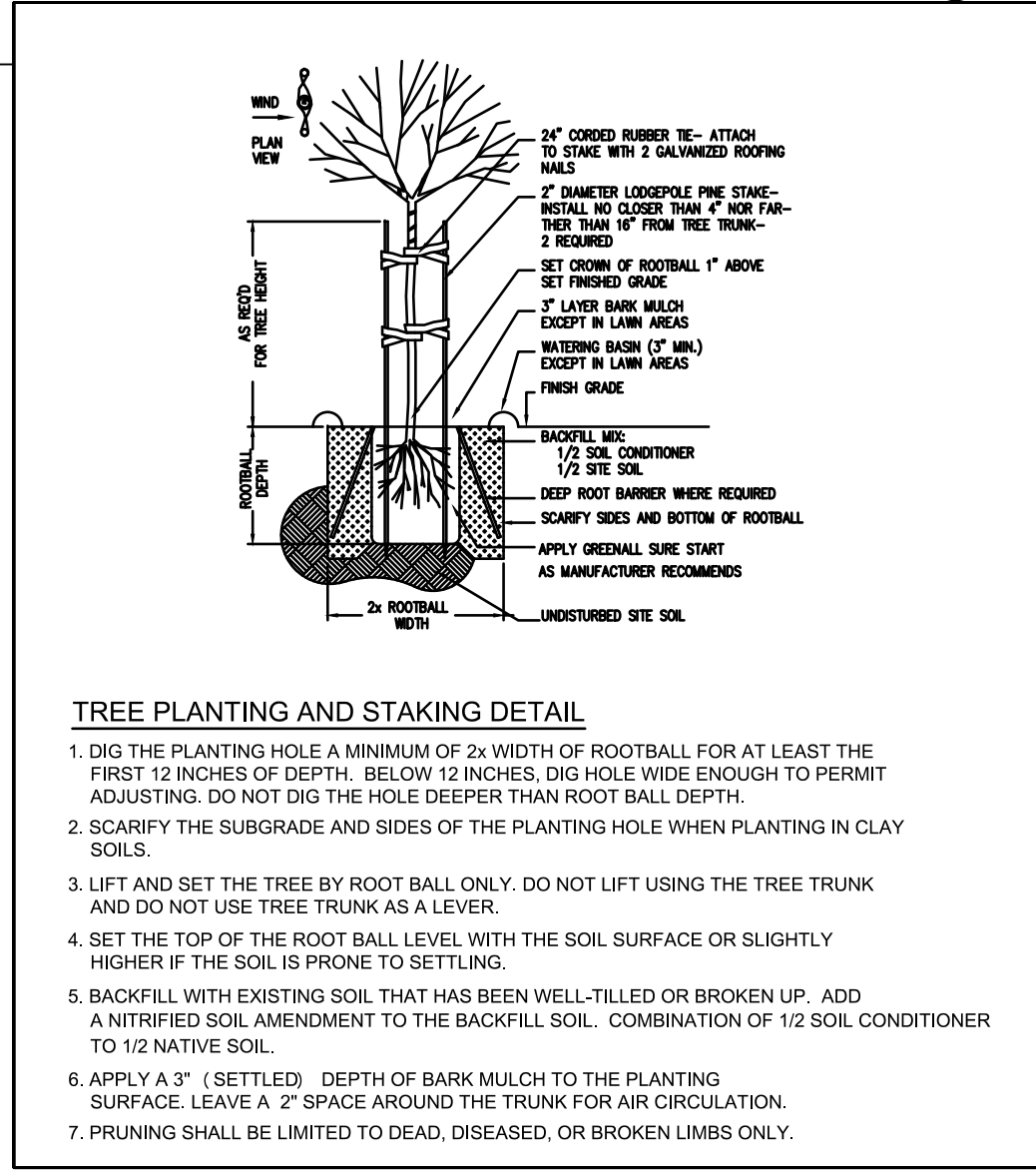

"I agree to comply with the requirements of the Model Water Efficiency Ordinance and submit a complete Landscape Documentation Package."
Date: _____

"I have complied with the criteria of the ordinance and applied them for the efficient use of water in the Landscape design plans."
Date: _____

LANDSCAPE PLANTING PLAN

1

1" = 20'-0"

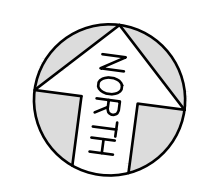

ARCHITECT'S STAMP

CONSULTANT

tadams Landscape DESIGN & CONSULTING

PLACERVILLE, CA 95667
PHONE # (530) 622-6200
tadams@taldesign.net

PROJECT NAME
CALVARY CHAPEL CHURCH

PROJECT ADDRESS
**6575 Commerce Way
Diamond Springs, CA 95619**

DRAWING NAME
LANDSCAPE PLANTING PLAN

| SUBMITTAL | DATE |
|-----------|------|
| | |
| | |
| | |
| | |
| | |
| | |
| | |
| | |
| | |
| | |

| NO | DATE | REVISION |
|----|------|----------|
| △ | | |
| △ | | |
| △ | | |
| △ | | |
| △ | | |
| △ | | |
| △ | | |

DRAWN BY: TERESA ADAMS CHECKED BY: _____

DATE: 02/01/2026 SCALE: NOTED

PROJECT NUMBER: _____

DRAWING NUMBER: _____

L1

