

Seller: Morris
APN: 076-134-07
Project #: 77123
Escrow #: 205-15435

ACQUISITION AGREEMENT FOR PUBLIC PURPOSES

This Agreement ("Agreement") is made by and between THE COUNTY OF EL DORADO, a political subdivision of the State of California ("County"), and **Ted A. Morris, a Married Man as His Sole and Separate Property**, referred to herein as ("Seller"), with reference to the following facts:

RECITALS

- A. Seller owns that certain real property located in an unincorporated area of the County of El Dorado, California, a legal description of which is attached hereto as Exhibit A (the "Property").
- B. Seller desires to sell and County desires to acquire for public purposes, a portion of the Property, in fee by Grant Deed as described and depicted in Exhibit B and the exhibits thereto, all of which are attached hereto and collectively referred to hereinafter as "the Acquisition Property", on the terms and conditions herein set forth.

NOW, THEREFORE, in consideration of the mutual covenants and conditions herein contained, the parties hereto agree as follows:

AGREEMENT

1. ACQUISITION

Seller hereby agrees to sell to County and County, upon approval by Board of Supervisors, hereby agrees to acquire from Seller, the Acquisition Property, as described and depicted in the attached Exhibit B, and the exhibits thereto.

2. JUST COMPENSATION

Seller TAM

Seller: Morris
APN: 076-134-07
Project #: 77123
Escrow #: 205-15435

The total amount of just compensation for the Acquisition Property is in the amount of \$2,884 for the fee title, rounded to **\$2,900.00 (two thousand nine hundred dollars exactly)** which represents the total amount of compensation to Seller.

3. ESCROW

The acquisition of the Acquisition Property shall be consummated by means of Escrow No. 205-15435 which has been opened at Placer Title Company ("Escrow Holder"). This Agreement shall, to the extent possible, act as escrow instructions. The parties shall execute all further escrow instructions required by Escrow Holder. All such further escrow instructions, however, shall be consistent with this Agreement, which shall control. The "Close of Escrow" is defined to be the recordation of the Grant Deed from Seller to County for the Acquisition Property. Seller and County agree to deposit in escrow all instruments, documents, and writings identified or reasonably required to close escrow. The escrow must be closed no later than September 31, 2015, unless the closing date is extended by mutual agreement of the parties pursuant to the terms of this Agreement.

4. ESCROW AND OTHER FEES

County shall pay:

- A. The Escrow Holder's fees; and
- B. Recording fees, if applicable; and
- C. The premium for the policy of title insurance; and
- D. Documentary transfer tax, if any; and
- E. All costs of executing and delivering the Grant Deed.

Seller JM

Seller: Morris
APN: 076-134-07
Project #: 77123
Escrow #: 205-15435

F. All costs of any partial reconveyances of deeds of trust, if any.

5. TITLE

Seller shall by Grant Deed convey to the County, the Acquisition Property free and clear of title defects, liens, encumbrances, taxes, and deeds of trust. Title to the Acquisition Property shall vest in the County subject only to:

- A. Covenants, conditions, restrictions and reservations of record, if any; and
- B. Easements or rights of way over the land for public or quasi-public utility or public road purposes, as contained in Placer Title Company Preliminary Report Order No.205-15435 dated March 11, 2015; and
- C. Exceptions 1, 2, 3 and 4 paid current and subject to item 5 as listed in said preliminary title report.

Seller agrees all other exceptions to title will be removed prior to Close of Escrow. County will obtain a California Land Title Association standard policy of title insurance in the amount of the Purchase Price showing title vested in the County, insuring that title to the Acquisition Properties is vested in County free and clear of all title defects, liens, encumbrances, conditions, covenants, restrictions, and other adverse interests of record or known to Seller, subject only to those exceptions set forth hereinabove.

6. AGREEMENT DECLARING RESTRICTIVE COVENANTS (ADRC)

Seller acknowledges that County will use federal funds for the acquisition of the land rights for this Project. County has entered into a Master Agreement, Administering Agency – State Agreement for Federal Aid Projects, Agreement No. 03-5925R, effective February 14, 2007.

Seller TM

Seller: Morris
APN: 076-134-07
Project #: 77123
Escrow #: 205-15435

County has agreed to comply with the terms and conditions of that Agreement, which include compliance with all Fair Employment Practices and with all Nondiscrimination Assurances as are contained in said Master Agreement, including the addition of certain covenants as contained in the Grant Deed being conveyed by Seller, and as shown in Exhibit B, and the exhibits thereto, attached hereto and incorporated by reference herein.

7. WARRANTIES

Seller warrants that:

- A. Seller owns the Property, free and clear of all liens, licenses, claims, encumbrances, easements, and encroachments on the Property from adjacent properties, encroachments by improvements on the Property onto adjacent properties, and rights of way of any nature, not disclosed by the public record.
- B. Seller has no knowledge of any pending litigation involving the Property.
- C. Seller has no knowledge of any violations of, or notices concerning defects or noncompliance with, any applicable code statute, regulation, or judicial order pertaining to the Property.
- D. All warranties, covenants, and other obligations described in this contract section and elsewhere in this Agreement shall survive delivery of the deed.

8. PRORATION OF TAXES

All real property taxes shall be prorated in accordance with Revenue and Taxation Code Section 4986 as of the Close of Escrow. Seller authorizes Escrow Holder to deduct and pay from the just compensation any amount necessary to satisfy any delinquent taxes due,

Seller JM

Seller: Morris
APN: 076-134-07
Project #: 77123
Escrow #: 205-15435

together with penalties and interest thereon, which shall be cleared from the title to the Property prior to Close of Escrow. Escrow Holder shall deduct and pay from the just compensation any pro-ration credits due to the County for real property taxes and assessments directly to the County of El Dorado Tax Collector's Office in lieu of refunding such amounts to County through escrow.

9. ASSESSMENTS

It is agreed that Seller shall be responsible for the payment of any assessments, bonds, charges, or liens imposed upon the Property by any federal, state, or local government agency, Seller agrees to indemnify and hold County harmless from any claim arising there from. Seller authorizes Escrow Holder to deduct and pay from the just compensation any amount necessary to satisfy any delinquent assessments, bonds, charges, or liens, together with penalties and interest thereon, which shall be cleared from the title to the Property prior to Close of Escrow.

10. NO ENVIRONMENTAL VIOLATIONS

Seller represents that, to the best of Seller's knowledge, Seller knows of no fact or circumstance which would give rise to a claim or administrative proceeding that the Property is in violation of any federal, state, or local law, ordinance, or regulation relating to the environmental conditions on, under, or about the Property, including, but not limited to, soil and groundwater contamination.

11. POSSESSION

It is agreed and confirmed by the parties hereto that notwithstanding other provisions in this

Seller TM

Seller: Morris
APN: 076-134-07
Project #: 77123
Escrow #: 205-15435

Agreement, the right to possession and use of the Acquisition Properties by the County or County's contractors or authorized agents, for the purpose of performing activities related to and incidental to the construction of improvements Alder Drive at EID Canal Bridge Replacement Project 77123, inclusive of the right to remove and dispose of any existing improvements, shall commence upon the last date of execution of this Agreement by Seller and County. The amount of the just compensation shown in Section 2 herein includes, but is not limited to, full payment for such possession and use, including damages, if any, from said date.

12. WAIVER OF AND RELEASE OF CLAIMS

This Agreement is full consideration for all claims and damage that Seller may have relating to the public project for which the Acquisition Properties are conveyed and purchased, and Seller hereby waives any and all claims of Seller relating to said project that may exist on the date of this Agreement.

13. COUNTERPARTS

This Agreement may be executed in one or more counterparts, each of which shall be an original and all of which together shall constitute one and the same instrument.

14. REAL ESTATE BROKER

Seller has not employed a broker or sales agent in connection with the sale of the Acquisition Properties, and Seller shall indemnify, defend and hold the County free and harmless from any action or claim arising out of a claimed agreement by Seller to pay any commission or other compensation to any broker or sales agent in connection with this transaction.

Seller JM

Seller: Morris
APN: 076-134-07
Project #: 77123
Escrow #: 205-15435

15. ITEMS TO BE DELIVERED AT CLOSE OF ESCROW

- A. Seller shall execute and deliver to Escrow Holder the Grant Deed for the Acquisition Property prior to the Close of Escrow, for delivery to the County at Close of Escrow.
- B. County shall deliver to Escrow Holder prior to the Close of Escrow, for delivery or disbursement at Close of Escrow, funds in an amount equal to those shown in Section 2, together with County's Certificate of Acceptance to be attached to and recorded with the Grant Deed.
- C. Escrow Holder shall:
 - (i) Record the Grant Deed for the Acquisition Properties described and depicted in Exhibit B, and the exhibits thereto, together with County's Certificate of Acceptance.
 - (ii) Cause the policy of title insurance to be issued.
 - (iii) Deliver the just compensation to Seller.

16. TIME IS OF THE ESSENCE

Time is of the essence to this Agreement. This Agreement may not be extended, modified, altered, or changed except in writing signed by County and Sellers.

17. BEST EFFORTS

County and Seller shall act in good faith and use their best efforts after the effective date hereof to ensure that their respective obligations hereunder are fully and punctually performed. County and Seller shall perform any further acts and execute and deliver any other documents or instruments that may be reasonably necessary to carry out the provisions

Seller JM

Seller: Morris
APN: 076-134-07
Project #: 77123
Escrow #: 205-15435

of this Agreement.

18. NOTICES

All communications and notices required or permitted by this Agreement shall be in writing and shall be deemed to have been given on the earlier of the date when actually delivered to Seller or County by the other or three (3) days after being deposited in the United States mail, postage prepaid, and addressed as follows, unless and until either of such parties notifies the other in accordance with this paragraph of a change of address:

SELLER: Ted A. Morris
2960 Alder Drive
Camino, CA 95709

COUNTY: County of El Dorado
Board of Supervisors
Attention: Clerk of the Board
330 Fair Lane
Placerville, CA 95667

COPY TO: County of El Dorado
CDA, Transportation Division
Attn: R/W Unit
2850 Fairlane Court
Placerville, CA 95667

19. BINDING EFFECT

This Agreement shall be binding on and inure to the benefit of the parties to this Agreement, their heirs, personal representatives, successors, and assigns except as otherwise provided in this Agreement.

20. GOVERNING LAW

Seller TM

Seller: Morris
APN: 076-134-07
Project #: 77123
Escrow #: 205-15435

This Agreement and the legal relations between the parties shall be governed by and construed in accordance with the laws of the State of California.

21. HEADINGS

The headings of the articles and sections of this Agreement are inserted for convenience only. They do not constitute part of this Agreement and shall not be used in its construction.

22. WAIVER

The waiver by any party to this Agreement of a breach of any provision of this Agreement shall not be deemed a continuing waiver or a waiver of any subsequent breach of that or any other provision of this Agreement.

23. ATTORNEY'S FEES

In any action or proceeding at law or in equity brought to enforce any provision of this Agreement, the prevailing party shall be entitled to all reasonable attorney's fees, costs, and expenses incurred in said action or proceeding.

24. LEASE WARRANTY PROVISION

Seller warrants that there are no oral or written leases on all or any portion of the property exceeding a period of one month.

25. CONSTRUCTION CONTRACT WORK

County or County's contractors or authorized agents shall, at the time of construction, perform the following construction work on the Sellers' remaining property:

- A. County or County's contractor or authorized agent will remove any trees, shrubs or landscape improvements in conflict with the proposed road improvements to be

Seller Tm

Seller: Morris
APN: 076-134-07
Project #: 77123
Escrow #: 205-15435

constructed within the new right of way limits. Any trees that are 4 inches in diameter or greater will be cut and removed.

- B. County or County's contractor or authorized agent will remove the existing drainage pipe where the driveway and road surface meet and replace with like-kind or better material pipe and concrete over the pipe to meet existing driveway.

All work done under this Agreement shall conform to all applicable building, fire and sanitary laws, ordinances, and regulations relating to such work, and shall be done in a good and workmanlike manner. All structures, improvements or other facilities, when removed and relocated, or reconstructed by County, shall be left in as good a condition as found. Seller understands and agrees that after completion of the work described, said facilities, except utility facilities, will be considered Seller's sole property and Seller will be responsible for its maintenance and repair.

26. PERMISSION TO ENTER FOR CONSTRUCTION PURPOSES

Permission is hereby granted to County, the County's contractor or its authorized agent to enter Seller's Property, (Assessor's Parcel Number 076-134-07) where necessary, to perform the work as described in Section 25 of this Agreement.

27. EFFECTIVE DATE

This Agreement shall be subject to the approval of the County's Board of Supervisors after due notice and in accordance with the provisions of applicable law.

28. ENTIRE AGREEMENT

This Agreement constitutes the entire agreement between the parties pertaining to the subject

Seller TM

Seller: Morris
APN: 076-134-07
Project #: 77123
Escrow #: 205-15435

matter hereof. No amendment, supplement, modification, waiver, or termination of this Agreement shall be binding unless executed in writing by the party to be bound thereby.

29. AUTHORIZED SIGNATURES

The parties to this Agreement represent that the undersigned individuals executing this Agreement on their respective behalf are fully authorized to do so by law or other appropriate instrument and to bind upon said parties the obligations set forth herein.

SELLER: Ted A. Morris, a Married Man as His Sole and Separate Property

Date: 5/8/2015

By: 
Ted Morris

COUNTY OF EL DORADO:

Date: 6-23-15

By: 
Brian K. Veerkamp, Chair
Board of Supervisors

ATTEST: JAMES S. MITRISIN
Clerk of the Board of Supervisors

By: 
Deputy Clerk

Seller TM

Order No. 205-15435
UPDATE
Version 3

EXHIBIT "A"
LEGAL DESCRIPTION

THE LAND DESCRIBED HEREIN IS SITUATED IN THE STATE OF CALIFORNIA, COUNTY OF EL DORADO, UNINCORPORATED AREA, AND IS DESCRIBED AS FOLLOWS:

LOT 1, BLOCK H, OF SIERRA PINES SUBDIVISION FILED FEBRUARY 24, 1936 IN BOOK A OF MAPS AT PAGE 22.

ASSESSORS PARCEL NO.: 076-134-07-100

**RECORDING REQUESTED BY AND
WHEN RECORDED MAIL TO:**

County of El Dorado
Board of Supervisors
330 Fair Lane
Placerville, CA 95667

076-134-07
Seller: Ted A. Morris
Project #: 77123

Mail Tax Statements to above.
Exempt from Documentary Tax Transfer
Per Revenue and Taxation Code 11922

Above section for Recorder's use

GRANT DEED

FOR VALUABLE CONSIDERATION, receipt of which is hereby acknowledged, **Ted A. Morris, a Married Man as his Sole and Separate Property**, hereinafter referred to as "Grantor", grants to the **COUNTY OF EL DORADO, a political subdivision of the State of California**, in fee, all that certain real property situate in the unincorporated area of the County of El Dorado, State of California,

Described in Exhibit 'A' and depicted in Exhibit 'B' attached hereto and made a part hereof, which description is by this reference incorporated herein.

County will use federal funds for the acquisition of the land rights for this Project. County has entered into a Master Agreement, Administering Agency – State Agreement for Federal Aid Projects, Agreement No. 03-5925R, effective February 14, 2007. County has agreed to comply with the terms and conditions of that Agreement, which include compliance with all Fair Employment Practices and with all Nondiscrimination Assurances as are contained in said Master Agreement

TO HAVE AND TO HOLD said lands and interests therein unto COUNTY OF EL DORADO and its successors forever, subject, however, to the covenant, conditions, restrictions and reservations herein contained as follows, which will remain in effect for the period during which the real property or structures are used for a purpose for which federal financial assistance is extended or for another purpose involving the provision of similar services or benefits and shall be binding on COUNTY OF EL DORADO, its successors and assigns.

COUNTY OF EL DORADO, does hereby covenant and agree as a covenant running with the land for itself, successors and assigns, that:

(a) no person shall on the grounds of race, color, sex, national origin, religion, age or disability, be excluded from participation in, be denied the benefits of, or be otherwise subjected to discrimination with regard to any facility located wholly or in part on, over, or under such lands hereby conveyed; and

(b) COUNTY OF EL DORADO shall use the lands and interests in land so conveyed, in compliance with all requirements imposed by or pursuant to Title 49, Code of Federal Regulations, Department of Transportation, Subtitle A, Office of the Secretary, Part 21, Non-discrimination in federally-assisted programs of the Department of Transportation – Effectuation of Title VI of the Civil Rights Act of 1964, and as Regulations may be amended; and

Exhibit 'B'

(c) in the event of breach of any of the above-mentioned nondiscrimination conditions, and only after determination that it is necessary in order to effectuate the purposes of Title VI of the Civil Rights Act of 1964, the U.S. Department of Transportation shall have a right to re-enter said lands and facilities on said land, and the above-described land and facilities shall thereon revert to and vest in and become the absolute property of the U.S. Department of Transportation and its assigns as such interest existed upon COUNTY OF EL DORADO's acquisition.

IN WITNESS WHEREOF, Grantor has herein subscribed its name on this _____ day of _____, 20__.

GRANTOR: Ted A. Morris, a Married Man as His Sole and Separate Property

Ted A. Morris

(All signatures must be acknowledged by a Notary Public)

Exhibit 'A'

All that certain real property situate in Section 3, Township 10 North, Range 12 East, M.D.M., County of El Dorado, State of California, being a portion of Lot 1 Block H of that certain Subdivision Map filed in Book A of Subdivisions at Page 22 official records said county and state more particularly described as follows:

Beginning at the southwest corner of said Lot 1; thence from said POINT OF BEGINNING along the westerly line of said Lot 1 North 03° 37' 02" East 3.82 feet; thence leaving said line South 62° 06' 53" East 43.24 feet; thence South 73° 53' 45" East 30.43 feet; thence North 17° 35' 21" East 2.94 feet; thence South 77° 32' 43" East 6.37 feet; thence North 82° 40' 30" East 6.05 feet; thence North 55° 53' 34" East 16.17 feet; thence North 37° 05' 39" East 17.58 feet; thence South 63° 38' 20" East 49.26 feet to the easterly line of said Lot 1; thence along said easterly line South 53° 41' 25" West 56.00 feet to the most southerly corner thereof; thence along the southerly line of said Lot 1 North 62° 15' 33" West 117.30 feet to the POINT OF BEGINNING, containing 2630 square feet more or less. See Exhibit 'B', attached hereto and made a part hereof.

End of Description

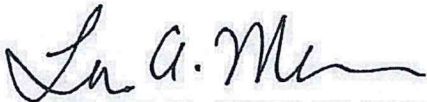

Loren A. Massaro P.L.S. 8117
Associate Land Surveyor
Transportation Division
El Dorado County



Dated: 03.30.2016

EXHIBIT 'B'

Situate in Section 3, T. 10 N., R. 12 E., M.D.M.
County of El Dorado, State of California

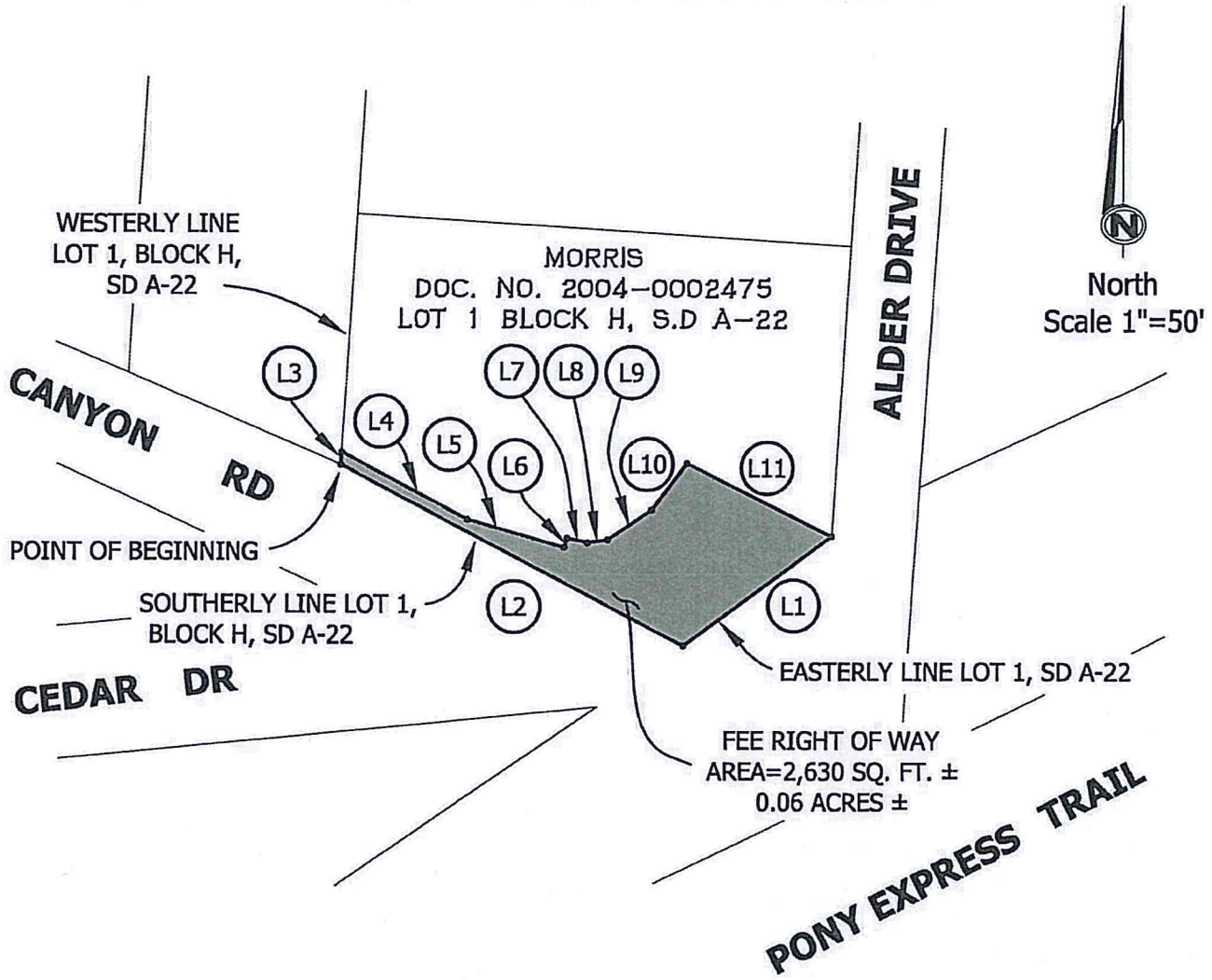

- | | |
|------------------------------|------------------------------|
| (L1) S 53° 41' 25" W 56.00' | (L7) S 77° 32' 43" E 6.37' |
| (L2) N 62° 15' 33" W 117.30' | (L8) N 82° 40' 30" E 6.05' |
| (L3) N 03° 37' 02" E 3.82' | (L9) N 55° 53' 34" E 16.17' |
| (L4) S 62° 06' 53" E 43.24' | (L10) N 37° 05' 39" E 17.58' |
| (L5) S 73° 53' 45" E 30.43' | (L11) S 63° 38' 20" E 49.26' |
| (L6) N 17° 35' 21" E 2.94' | |



**RECORDING REQUESTED BY AND
WHEN RECORDED MAIL TO:**

County of El Dorado
Board of Supervisors
330 Fair Lane
Placerville, CA 95667

076-134-07
Seller: Ted A. Morris
Project #: 77123

Mail Tax Statements to above.
Exempt from Documentary Tax Transfer
Per Revenue and Taxation Code 11922

Above section for Recorder's use

GRANT DEED

FOR VALUABLE CONSIDERATION, receipt of which is hereby acknowledged, **Ted A. Morris, a Married Man as his Sole and Separate Property**, hereinafter referred to as "Grantor", grants to the **COUNTY OF EL DORADO, a political subdivision of the State of California**, in fee, all that certain real property situate in the unincorporated area of the County of El Dorado, State of California,

Described in Exhibit 'A' and depicted in Exhibit 'B' attached hereto and made a part hereof, which description is by this reference incorporated herein.

County will use federal funds for the acquisition of the land rights for this Project. County has entered into a Master Agreement, Administering Agency – State Agreement for Federal Aid Projects, Agreement No. 03-5925R, effective February 14, 2007. County has agreed to comply with the terms and conditions of that Agreement, which include compliance with all Fair Employment Practices and with all Nondiscrimination Assurances as are contained in said Master Agreement

TO HAVE AND TO HOLD said lands and interests therein unto COUNTY OF EL DORADO and its successors forever, subject, however, to the covenant, conditions, restrictions and reservations herein contained as follows, which will remain in effect for the period during which the real property or structures are used for a purpose for which federal financial assistance is extended or for another purpose involving the provision of similar services or benefits and shall be binding on COUNTY OF EL DORADO, its successors and assigns.

COUNTY OF EL DORADO, does hereby covenant and agree as a covenant running with the land for itself, successors and assigns, that:

(a) no person shall on the grounds of race, color, sex, national origin, religion, age or disability, be excluded from participation in, be denied the benefits of, or be otherwise subjected to discrimination with regard to any facility located wholly or in part on, over, or under such lands hereby conveyed; and

(b) COUNTY OF EL DORADO shall use the lands and interests in land so conveyed, in compliance with all requirements imposed by or pursuant to Title 49, Code of Federal Regulations, Department of Transportation, Subtitle A, Office of the Secretary, Part 21, Non-discrimination in federally-assisted programs of the Department of Transportation – Effectuation of Title VI of the Civil Rights Act of 1964, and as Regulations may be amended; and

(c) in the event of breach of any of the above-mentioned nondiscrimination conditions, and only after determination that it is necessary in order to effectuate the purposes of Title VI of the Civil Rights Act of 1964, the U.S. Department of Transportation shall have a right to re-enter said lands and facilities on said land, and the above-described land and facilities shall thereon revert to and vest in and become the absolute property of the U.S. Department of Transportation and its assigns as such interest existed upon COUNTY OF EL DORADO's acquisition.

IN WITNESS WHEREOF, Grantor has herein subscribed its name on this 5/8 day of 2015

GRANTOR: Ted A. Morris, a Married Man as His Sole and Separate Property



Ted A. Morris

(All signatures must be acknowledged by a Notary Public)

Exhibit 'A'

All that certain real property situate in Section 3, Township 10 North, Range 12 East, M.D.M., County of El Dorado, State of California, being a portion of Lot 1 Block H of that certain Subdivision Map filed in Book A of Subdivisions at Page 22 official records said county and state more particularly described as follows:

Beginning at the southwest corner of said Lot 1; thence from said POINT OF BEGINNING along the westerly line of said Lot 1 North 03° 37' 02" East 3.82 feet; thence leaving said line South 62° 06' 53" East 43.24 feet; thence South 73° 53' 45" East 30.43 feet; thence North 17° 35' 21" East 2.94 feet; thence South 77° 32' 43" East 6.37 feet; thence North 82° 40' 30" East 6.05 feet; thence North 55° 53' 34" East 16.17 feet; thence North 37° 05' 39" East 17.58 feet; thence South 63° 38' 20" East 49.26 feet to the easterly line of said Lot 1; thence along said easterly line South 53° 41' 25" West 56.00 feet to the most southerly corner thereof; thence along the southerly line of said Lot 1 North 62° 15' 33" West 117.30 feet to the POINT OF BEGINNING, containing 2630 square feet more or less. See Exhibit 'B', attached hereto and made a part hereof.

End of Description



Loren A. Massaro P.L.S. 8117
Associate Land Surveyor
Transportation Division
El Dorado County



Dated: 03.30.2015

EXHIBIT 'B'

Situate in Section 3, T. 10 N., R. 12 E., M.D.M.
County of El Dorado, State of California

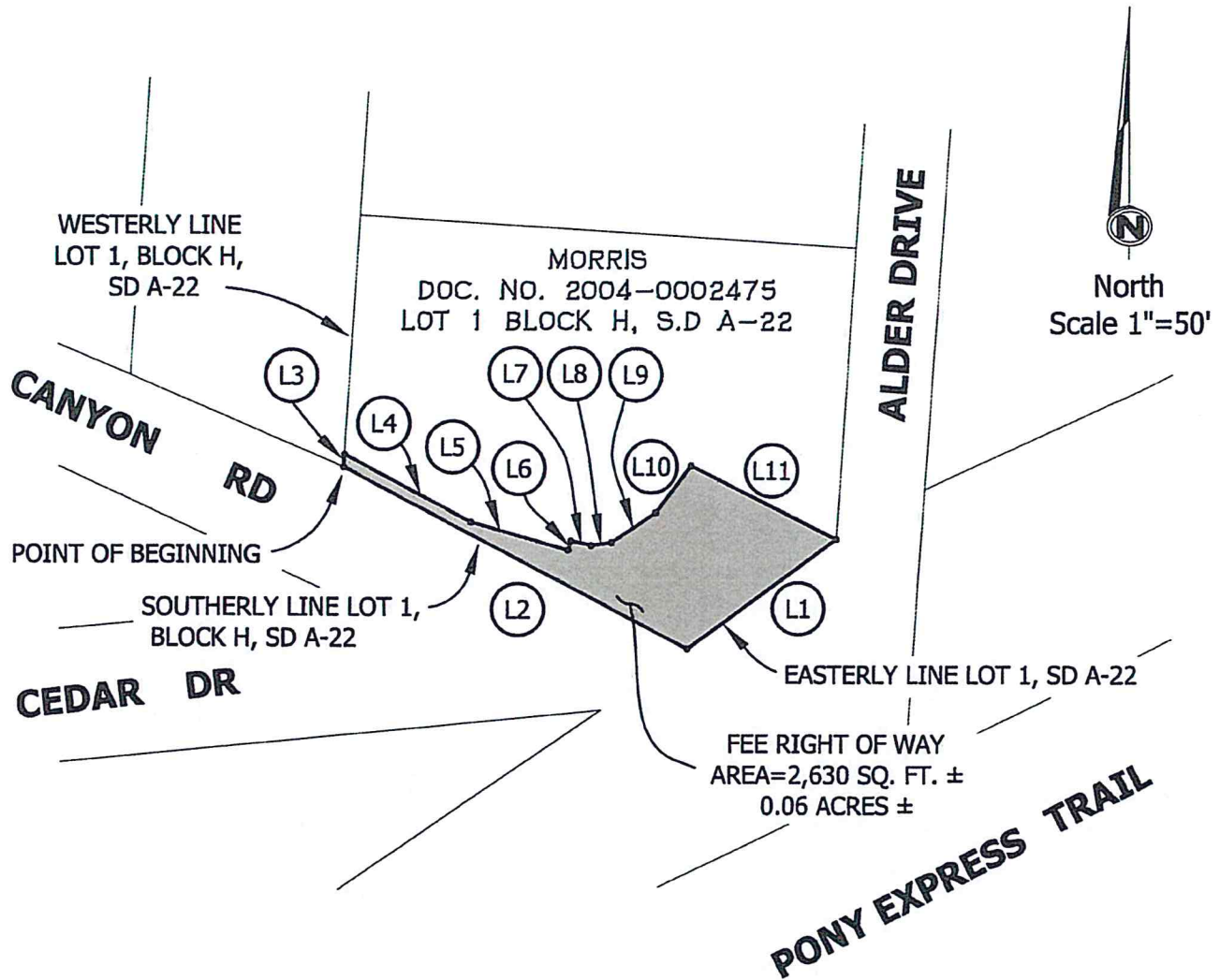

- | | |
|------------------------------|------------------------------|
| (L1) S 53° 41' 25" W 56.00' | (L7) S 77° 32' 43" E 6.37' |
| (L2) N 62° 15' 33" W 117.30' | (L8) N 82° 40' 30" E 6.05' |
| (L3) N 03° 37' 02" E 3.82' | (L9) N 55° 53' 34" E 16.17' |
| (L4) S 62° 06' 53" E 43.24' | (L10) N 37° 05' 39" E 17.58' |
| (L5) S 73° 53' 45" E 30.43' | (L11) S 63° 38' 20" E 49.26' |
| (L6) N 17° 35' 21" E 2.94' | |



CALIFORNIA ALL PURPOSE ACKNOWLEDGMENT

A notary public or other officer completing this certificate verifies only the identity of the individual who signed the document to which this certificate is attached, and not the truthfulness, accuracy, or validity of that document.

STATE OF CALIFORNIA }

COUNTY OF El Dorado }

On 5/8/2015 before me, Jeannette Lyon Notary Public,
Date (here insert name and title of the officer)

personally appeared Ted Allen Morris

who proved to me on the basis of satisfactory evidence to be the person(s) whose name(s) is/are subscribed to the within instrument and acknowledged to me that he/she/they executed the same in his/her/their authorized capacity(ies), and that by his/her/their signature(s) on the instrument the person(s), or the entity upon behalf of which the person(s) acted, executed the instrument.

I certify under PENALTY OF PERJURY under the laws of the State of California that the foregoing paragraph is true and correct.

WITNESS my hand and official seal.



Signature: Jeannette Lyon (Seal)
_____ OPTIONAL _____

Description of Attached Document

Title or Type of Document: Grant Deed Number of Pages: 4

Document Date: 5/8/2015 Other: _____

**RECORDING REQUESTED BY AND
WHEN RECORDED RETURN TO:**

County of El Dorado
Board of Supervisors
330 Fair Lane
Placerville, CA 95667

Ted A. Morris
APN: 076-134-07
Project: 77123

CERTIFICATE OF ACCEPTANCE

This is to certify that the interest in real property conveyed by the Grant Deed dated May 8th, 2015, from **Ted A. Morris, a Married Man as His Sole and Separate Property**, is hereby accepted by order of the County of El Dorado Board of Supervisors and the grantee consents to the recordation thereof by its duly authorized officer.

APN: 076-134-07

Dated this 23 day of June, 2015.

COUNTY OF EL DORADO

By:

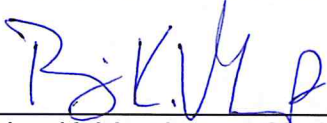

Brian K. Veerkamp, Chair
Board of Supervisors

ATTEST:

James S. Mitrison
Clerk of the Board of Supervisors

By:



Deputy Clerk

RECORDING REQUESTED BY AND
WHEN RECORDED MAIL TO:

County of El Dorado
Board of Supervisors
330 Fair Lane
Placerville, CA 95667

Morris
APN: 076-134-07

SPACE ABOVE THIS LINE FOR RECORDER'S USE

Mail Tax Statements to above.
Exempt from Documentary Tax Transfer
Per Revenue and Taxation Code 11922

QUITCLAIM DEED

TED A. MORRIS, a Married Man as His Sole and Separate Property, owner of that certain real property located in an unincorporated area of the County of El Dorado, California, shown as Lot 1 Block H on Subdivision Map A-22 Official Records in the Office of the Recorder of El Dorado County State of California, also known as Assessor's Parcel Number 076-134-07, does hereby remise, release, and forever quitclaim all of its right title and interest to **the COUNTY OF EL DORADO, a political subdivision of the state of California**, that certain real property as described in Exhibit 'A' and shown in Exhibit 'B' attached hereto and made a part hereof.

Dated this 8 day of May, 2015

By: 
TED A. MORRIS

(All signatures must be acknowledged by a Notary Public)

Exhibit 'A'

All that certain real property situate in Section 3, Township 10 North, Range 12 East, M.D.M., County of El Dorado, State of California, more particularly described as follows:

Beginning on the northerly right of way line of Pony Express Trail at its intersection with the southeast corner of that particular parcel described in Document No. 2001-0044472 official records said county and state, from which the northeast corner of said Section 3 bears North 21° 34' 58" East 1292.39 feet; thence from said POINT OF BEGINNING along the easterly line of said parcel North 00° 01' 59" East 34.26 feet; thence leaving said line along the southerly lines of Lot 10 and Lot 11, Block I of that certain Subdivision Map filed in Book A of Subdivision Maps at Page 22, official records said county and state North 80° 35' 48" East 101.37 feet; thence North 67° 47' 15" East 100.95 feet; thence North 55° 41' 14" East 142.38 feet; thence leaving said southerly line North 54° 44' 31" East 31.95 feet to the most southerly point of Lot 1, Block H of said subdivision; thence along the easterly line of said Lot 1 North 53° 41' 25" East 56.00 feet; thence leaving said line South 86° 04' 00" East 25.59 feet to the easterly line of said Section 3; thence along said easterly line South 03° 56' 00" West 67.38 feet to said northerly right of way line of Pony Express Trail; thence leaving said easterly line along said northerly line South 64° 23' 59" West 210.95 feet; thence South 74° 04' 59" West 221.46 feet to the POINT OF BEGINNING containing 17914 square feet or 0.41 acres more or less. See Exhibit 'B', attached hereto and made a part hereof.

End of Description

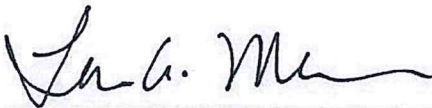

Loren A. Massaro P.L.S. 8117
Associate Land Surveyor
Transportation Division
El Dorado County



Dated: 02.30.2015

EXHIBIT 'B'

Situate in Section 3, T. 10 N., R. 12 E., M.D.M.
County of El Dorado, State of California

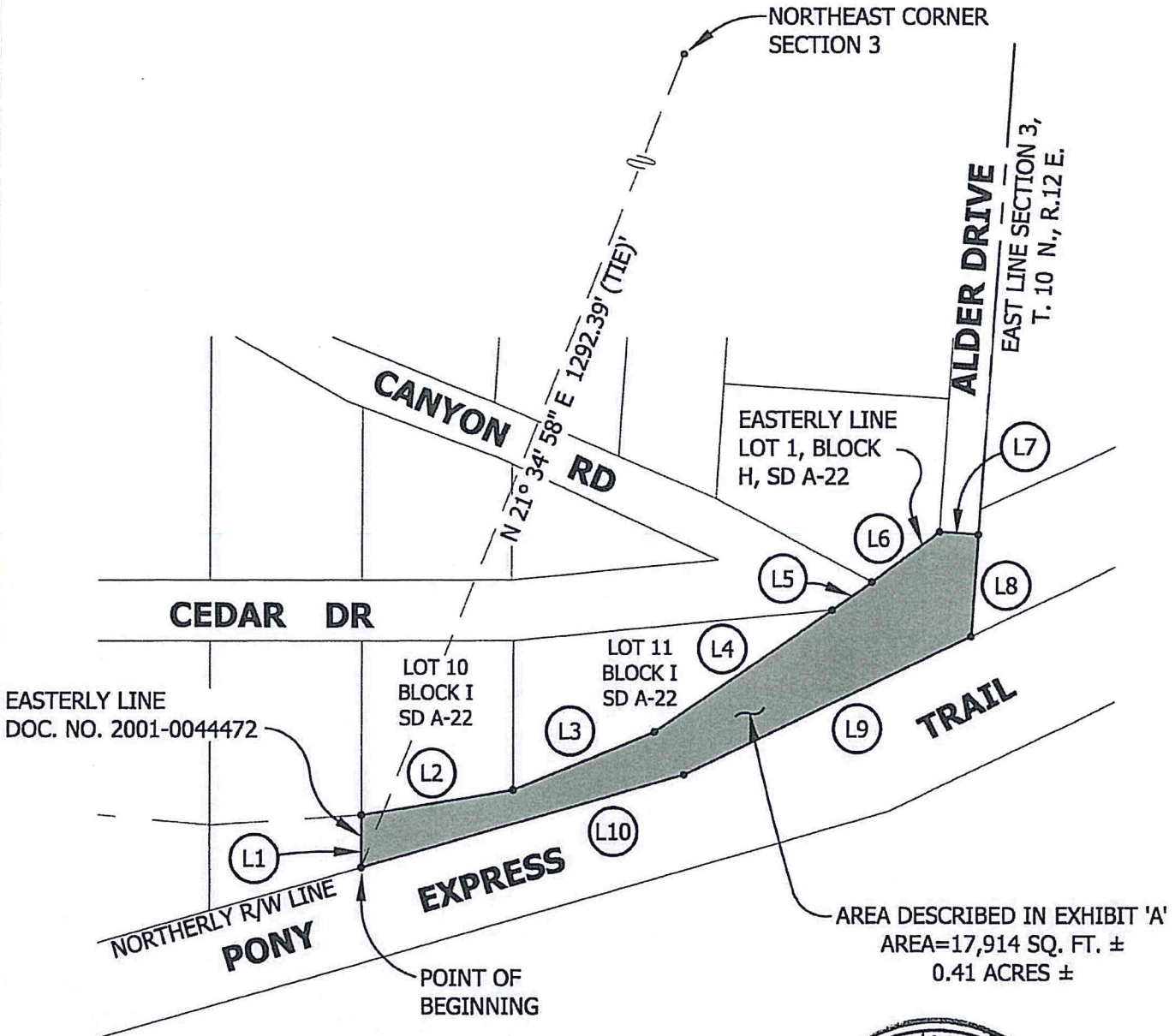

- | | |
|----------------------------------------|-----------------------------------------|
| (L1) N $00^{\circ} 01' 59'' E$ 34.26' | (L6) N $53^{\circ} 41' 25'' E$ 56.00' |
| (L2) N $80^{\circ} 35' 48'' E$ 101.37' | (L7) S $86^{\circ} 04' 00'' E$ 25.59' |
| (L3) N $67^{\circ} 47' 15'' E$ 100.95' | (L8) S $03^{\circ} 56' 00'' W$ 67.38' |
| (L4) N $55^{\circ} 41' 14'' E$ 142.38' | (L9) S $64^{\circ} 23' 59'' W$ 210.95' |
| (L5) N $54^{\circ} 44' 31'' E$ 31.95' | (L10) S $74^{\circ} 04' 59'' W$ 221.46' |



North
Scale 1"=100'

CALIFORNIA ALL PURPOSE ACKNOWLEDGMENT

A notary public or other officer completing this certificate verifies only the identity of the individual who signed the document to which this certificate is attached, and not the truthfulness, accuracy, or validity of that document.

STATE OF CALIFORNIA }

COUNTY OF El Dorado }

On 5/8/2015 before me, Jeannette Lyon Notary
Public, Date (here insert name and title of the officer)

personally appeared Ted Allen Morris

who proved to me on the basis of satisfactory evidence to be the person(s) whose name(s) is/are subscribed to the within instrument and acknowledged to me that he/she/they executed the same in his/her/their authorized capacity(ies), and that by his/her/their signature(s) on the instrument the person(s), or the entity upon behalf of which the person(s) acted, executed the instrument.

I certify under PENALTY OF PERJURY under the laws of the State of California that the foregoing paragraph is true and correct.

WITNESS my hand and official seal.



Signature: Jeannette Lyon (Seal)

OPTIONAL

Description of Attached Document

Title or Type of Document: Quitclaim Deed Number of Pages: 3

Document Date: 5/8/2015 Other: —

**RECORDING REQUESTED BY AND
WHEN RECORDED RETURN TO:**

County of El Dorado
Board of Supervisors
330 Fair Lane
Placerville, CA 95667

Morris
APN: 076-134-07

CERTIFICATE OF ACCEPTANCE

This is to certify that the interest in real property conveyed by the Quitclaim Deed dated May 8th, 2015, from **Ted A. Morris, a Married Man as His Sole and Separate Property**, is hereby accepted by order of the County of El Dorado Board of Supervisors and the grantee consents to the recordation thereof by its duly authorized officer.

Dated this 23 day of June, 2015.

COUNTY OF EL DORADO

By:



Brian K. Veerkamp, Chair
Board of Supervisors

ATTEST:

James S. Mitrison
Clerk of the Board of Supervisors

By:



Deputy Clerk