



COUNTY OF EL DORADO

COMMUNITY DEVELOPMENT AGENCY, TRANSPORTATION DIVISION

APPLICATION FOR ROAD CLOSURE

APPLICATION TO BE SUBMITTED 90 DAYS PRIOR TO THE ROAD CLOSURE DATE

TITLE/TYPE OF EVENT: Santa Run 10/28/14
 SPONSORING ORGANIZATION: Cameron Park Community Service District
 NUMBER OF PARTICIPANTS: 5K run START TIME: 8:00 A.M. COMPLETION TIME: 9:15 A.M.
 DATE OF ROAD CLOSURE: Saturday, December 6, 2014
 ROAD(S) TO BE CLOSED: see attached

SUBMITTED BY: Tina Helm DATE: 10/9/14
 CONTACT PERSON: Tina Helm PHONE/FAX: 530-677-2231 / 530-677-2201
 ADDRESS: 2502 Country Club Drive, Cameron Park, Ca 95682
 EMAIL ADDRESS: cpcsd@cameronpark.org

THE FOLLOWING CONDITIONS ARE REQUIRED FOR ALL ROAD CLOSURES:

1. The organizers shall provide a detailed signing and detour plan for any proposed closure of a major county road. This signing/detour plan should identify the type and location of all signs, barricades, cones, and flaggers. The plan must be attached to this application when it is submitted for review.
2. The organizers shall provide proof that the owners of the adjacent business along the road closure are in agreement with proposed closure. These agreements must be attached to this application when it is submitted for review.
3. The organizers shall be responsible for providing all signs, barricades, cones, flaggers, and traffic controls and sanitation facilities.
4. Wooden barricades shall be placed across the County road to close the road. Barricades shall also be placed across all intersecting roads to deny access to the closed road.
5. A "ROAD CLOSED" sign shall be placed at each barricaded intersection. Each sign shall measure at least 48 inches by 30 inches, with 8 inch black letters on a white background.
6. The organizers shall remove all signs, all pavement markings or other materials immediately following the event. The organizers shall also remove all debris deposited by participants and spectators.
7. ***The organizers shall provide a Certificate of Insurance in the amount of one million dollars, naming County of El Dorado, its officers, officials, employees and volunteers are included as additional insured, (ON AN ADDITIONAL ENSURED ENDORSEMENT) but only insofar as the operations under this agreement are concerned. This provision shall apply to the general liability policy.***
8. To the fullest extent allowed by law the Organizer shall defend, indemnify, and hold the County harmless against and from any and all claims, suits, losses, damages, and liability for damages of every name, kind and description, including attorney's fees and costs incurred, brought for, or on account of, injuries to or death of any person, including but not limited to workers, County employees, and the public, or damage to property, or in anyway arise out of are connected with the work by the Organizer, his agents or employees including contractor's services, operation or performance hereunder, regardless of the existence or degree of fault or negligence on the part of the County, the Organizer, contractor, subcontractor(s) and employee(s) or any of these, except for part of the sole, or active negligence of the County, its officers and employees, or as expressly prescribed by statute. This duty of the Organizer to indemnify and save the County harmless includes the duties to defined set forth in California Civil Code Section 2778.

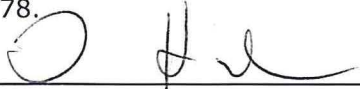
SIGNATURE/TITLE:  DATE: 10/28/14

I HAVE READ, ACKNOWLEDGE AND AGREE TO ALL OF THE ABOVE CONDITIONS WITH REGARD TO THIS ROAD CLOSURE.

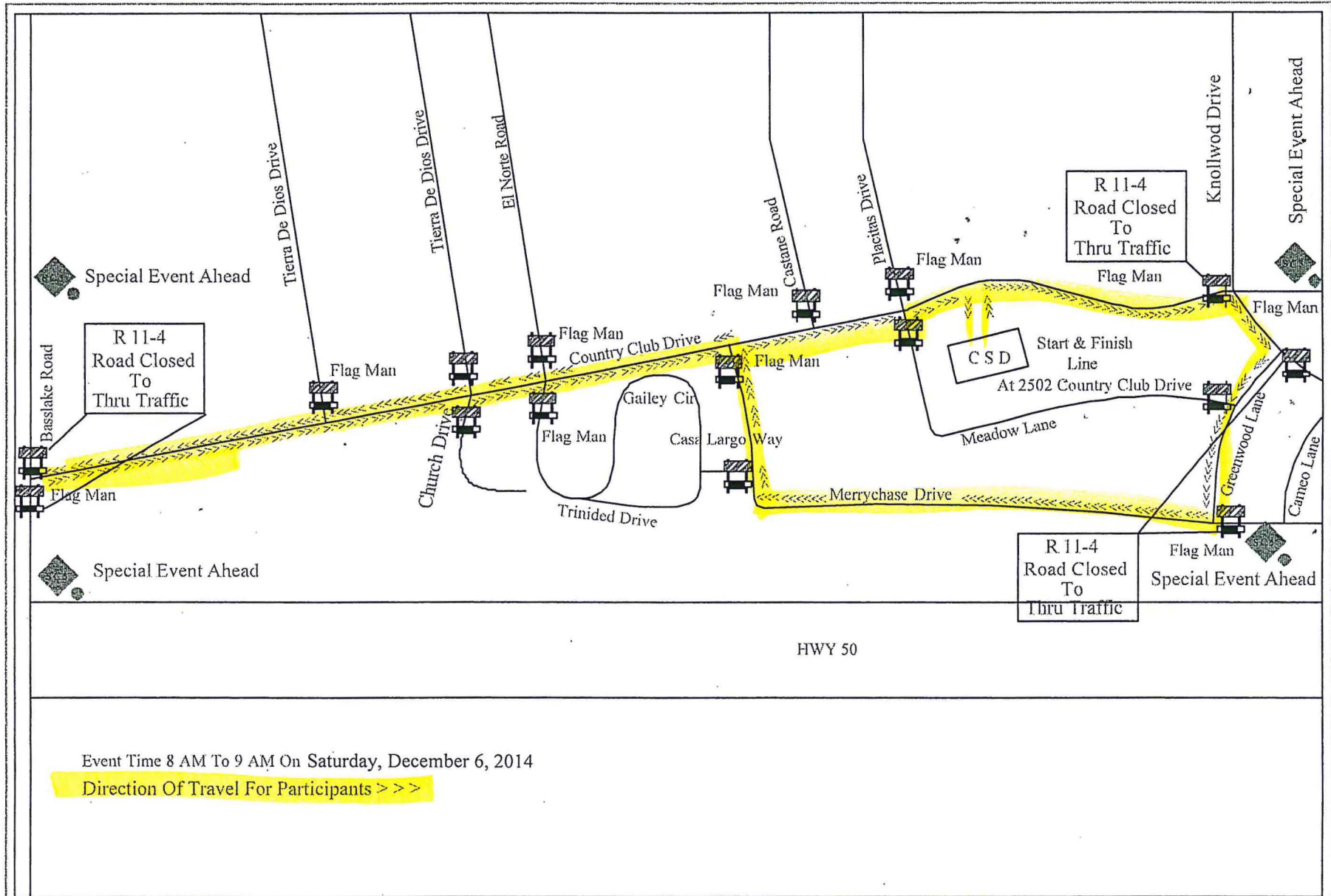

Event Time 8 AM To 9 AM On Saturday, December 6, 2014
 Direction Of Travel For Participants >>>

DIRECT TRAFFIC CONTROL
 PO BOX 1822
 DIAMOND SPRINGS C.A 95619
 Phone : (530) 677-9239
 Fax : (530) 672-1185
 MOBILE: (916) 606-7514
 IDTC@SBCGLOBAL.NET

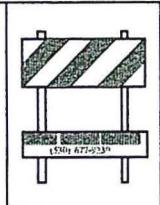

LEGEND

- 48" DELINEATOR & FLAG
- 28" CONE
- 48" SCOPE & SIGN
- 36" BARRICADE

Cameron Park C.S.D
 2502 Country Club Dr
 Cameron Park C.a

TRAFFIC CONTROL SITE MAP

MPH.	TL.	NOC.	SOC.
DRAWN BY	DATE	PROJECT NUMBER	
M FRANCESCHI			

CAMERON PARK SANTA RUN ROAD CLOSURE / DETOUR ROUTE MAP

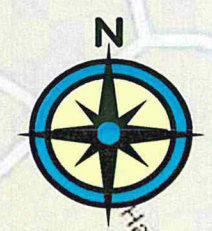

EL NORTE, CASTANA AND PLACITAS: see attached map
TRINIDAD, GAILEY, MERRYCHASE AND CASA LARGO: Hold traffic until there is a break in the runners
BASS LAKE TRAFFIC: take U.S. Highway 50 to Cambridge Exit

Special District Risk
Management Authority

Maximizing Protection.
Minimizing Risk.

1112 I Street, Suite 300
Sacramento, California 95814-2865
T 916.231.4141
F 916.231.4111
Toll-free 800.537.7790
www.sdrma.org



This endorsement changes the Liability Coverage Agreement. Please read it carefully.

COVERAGE PERIOD: 12/6/2014 through 12/7/2014

MEMBER AGENCY

Cameron Park Community Services District
2502 Country Club Drive
Cameron Park, California 95682

ADDITIONAL COVERED PARTY

County of El Dorado; DOT
2850 Fairlane Court
Placerville, California 95667

This endorsement modifies the Liability Coverage Agreement provided under the following:

Personal Injury and Property Damage Liability Coverage – General Liability

General Issuer: Special District Risk Management Authority - Coverage LCA-SDRMA-2014-15
Coverage Limits: \$1,000,000 per Occurrence

It is hereby agreed that this endorsement is added to the Liability Coverage Agreement issued to **Cameron Park Community Services District** by Special District Risk Management Authority ("SDRMA") adding the following as an **Additional Covered Party**.

The County of El Dorado, its officers, officials, employees and volunteers are named as additional covered parties with respect to the application for road closure for the annual "Santa Run".

The coverage afforded by this **ENDORSEMENT** shall be primary with respect to any other valid and collectible insurance the **County of El Dorado** may possess, including any self insured retention the **County of El Dorado** may have, and any other insurance the **County of El Dorado** does possess shall be considered excess insurance only and shall not be called upon to contribute with this coverage but only with respect to liability arising out of the ongoing operations of the Member Agency named above and provided further that this coverage does not apply to the sole negligence of the additional covered party named above. Coverage shall not be extended for the active negligence of the additional named party in any case where an agreement to indemnify the additional named party would be invalid under Subdivision (b) of Section 2782 of the Civil Code.

All other terms and conditions remained unchanged.

Coverage provided by this endorsement, under the terms, conditions and exclusions contained in the Liability Coverage Agreement issued by SDRMA to **Cameron Park Community Services District** shall not be reduced or canceled without thirty (30) days written notice given to the **County of El Dorado** via certified mail.

THIS ENDORSEMENT CHANGES THE LIABILITY COVERAGE AGREEMENT. PLEASE READ IT CAREFULLY.

The inclusion of more than one **Covered Party** shall not operate to impair the rights of one Covered Party against another Covered Party and the coverages afforded shall apply as though separate policies have been issued to each Covered Party except that the inclusion of more than one covered party shall not increase the limit of liability of SDRMA.

Effective date of this endorsement is: December 6, 2014

SPECIAL DISTRICT RISK MANAGEMENT AUTHORITY

Signed by:

Gregory S. Hall, ARM
Chief Executive Officer

This is to certify that coverages listed below have been issued to the Member named below for the period indicated. This certificate is not an insurance policy or an agreement of coverage and does not amend, extend or alter the coverage afforded by the agreements listed herein. Notwithstanding any requirement, term, or condition of any contract or other document with respect to which this certificate may be issued or may pertain, the coverage described herein is subject to all the terms, exclusions, and conditions of the specific coverage document.



This certificate of coverage evidences the limits of liability in effect at the inception of the agreements shown; limits shown may have been reduced by paid claims. This certificate is issued as a matter of information only and confers no rights upon the certificate holder.

Participating Member: Cameron Park Community Services District 2502 Country Club Drive Cameron Park, CA 95682	Member Number: PLP-6813	Entity Affording Coverage: Special District Risk Management Authority 1112 'I' Street, Suite 300 Sacramento, California 95814 800.537.7790 www.sdrma.org
---	-----------------------------------	---

Type of Coverage	Policy Number	Effective Date	Expiration Date	Limits
<input checked="" type="checkbox"/> General Liability	LCA-SDRMA-201415	12/06/2014	12/07/2014	Per Occurrence \$1,000,000

Description: All listed coverage is in effect only for the time period specified.

The County of El Dorado, its officers, officials, employees and volunteers are named as additional covered parties with respect to the application for road closure for the annual "Santa Run".

Cancellation: Should any of the above-described policies be cancelled before the expiration dates thereof, the issuing company will endeavor to mail 30 days written notice to the above-named certificate holder, but failure to mail such notice shall impose no obligation or liability of any kind upon the company.

Certificate Dates:	Effective Date 12/06/2014	Expiration Date 12/07/2014	Certificate Type:	<input checked="" type="checkbox"/> Additional Covered Party <input type="checkbox"/> Evidence of Coverage	<input type="checkbox"/> Loss Payee
--------------------	------------------------------	-------------------------------	-------------------	---	-------------------------------------

CERTIFICATE HOLDER
County of El Dorado
Department of Transportation
2850 Fairlane Court
Placerville, CA 95667

Gregory S. Hall - Chief Executive Officer