

EXHIBIT "A"

All that certain real property located in the County of El Dorado, State of California, being a portion of Section 33, Township 10 N., R. 9 E., M.D.M., more particularly described as follows:

A strip of land 10 feet in width, being the Westerly 10 feet of lot 7 of Woodleigh Heights Unit 2, the plat of which is recorded in the office of the El Dorado County Recorder in Book I of Maps, at Page 2,

Together with a strip of land, 5 feet in width, being the Southeasterly 5 feet of said Lot 7.

Together with a strip of land, 5 feet in width, being the Northeasterly 5 feet of said Lot 7.

EXCEPTING THEREFROM the Easterly 20 feet of said Lot 7.

See attached Exhibit "B"

End of Description.

Teddy F. Stevens

Teddy F. Stevens, LS 4898
License Expires 9-30-10

10-23-08

Date



EXHIBIT "B"



SCALE: 1' = 40'

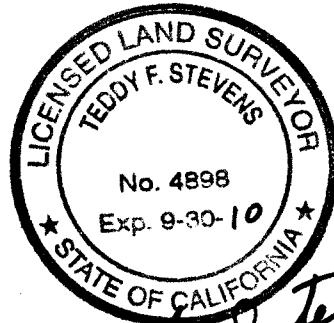
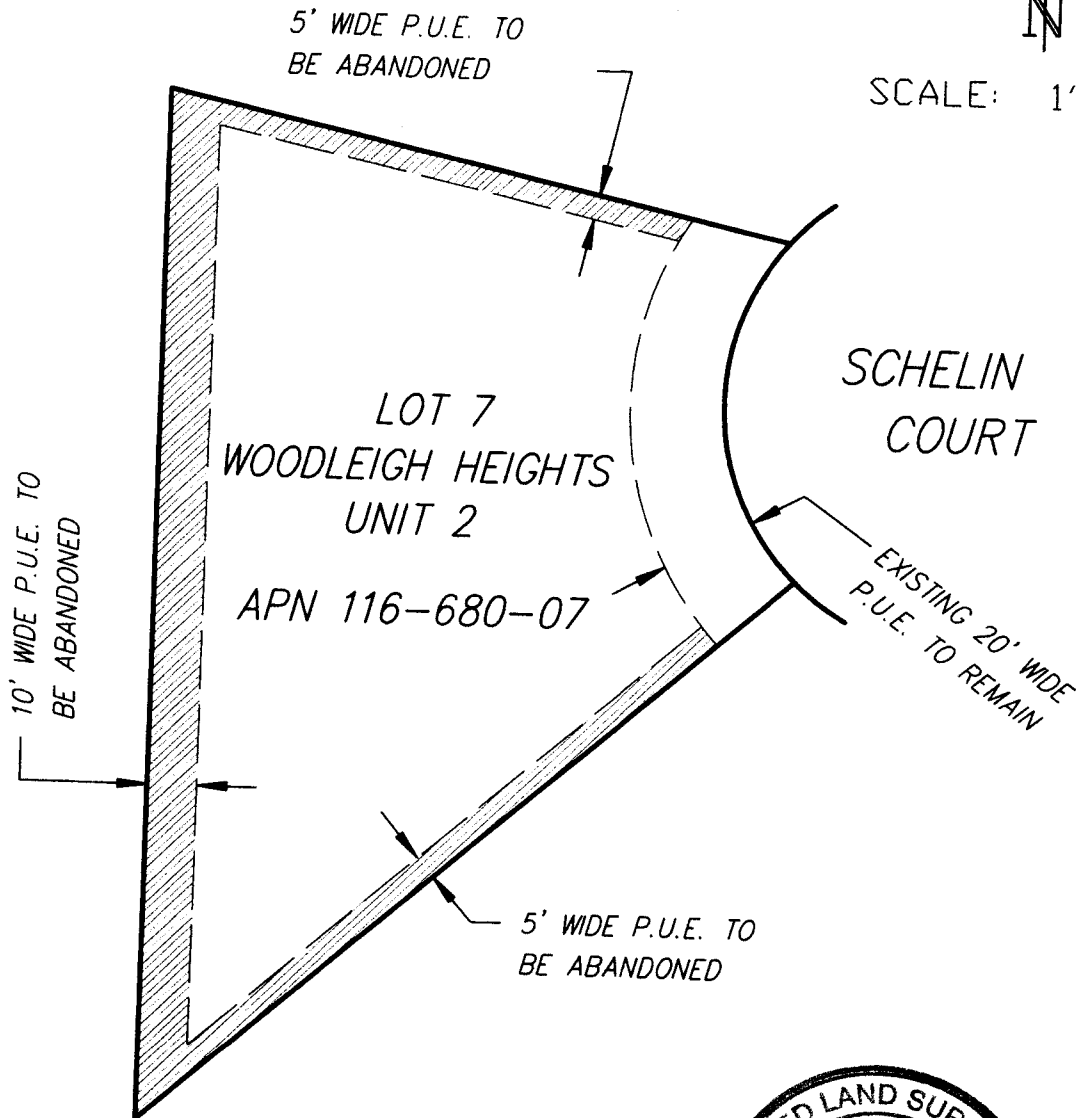

Teddy F. Stevens
10-23-08



ENGINEERING & SURVEYING