

PLAT MAP

PROPOSED BOUNDARY LINE ADJUSTMENT
 A PORTION OF THE N½ OF THE N¼
 OF SEC. 36, T11 N., R11 E., M.D.M.
 COUNTY OF EL DORADO STATE OF CALIFORNIA
 JANUARY 2007 - SCALE 1" = 150'

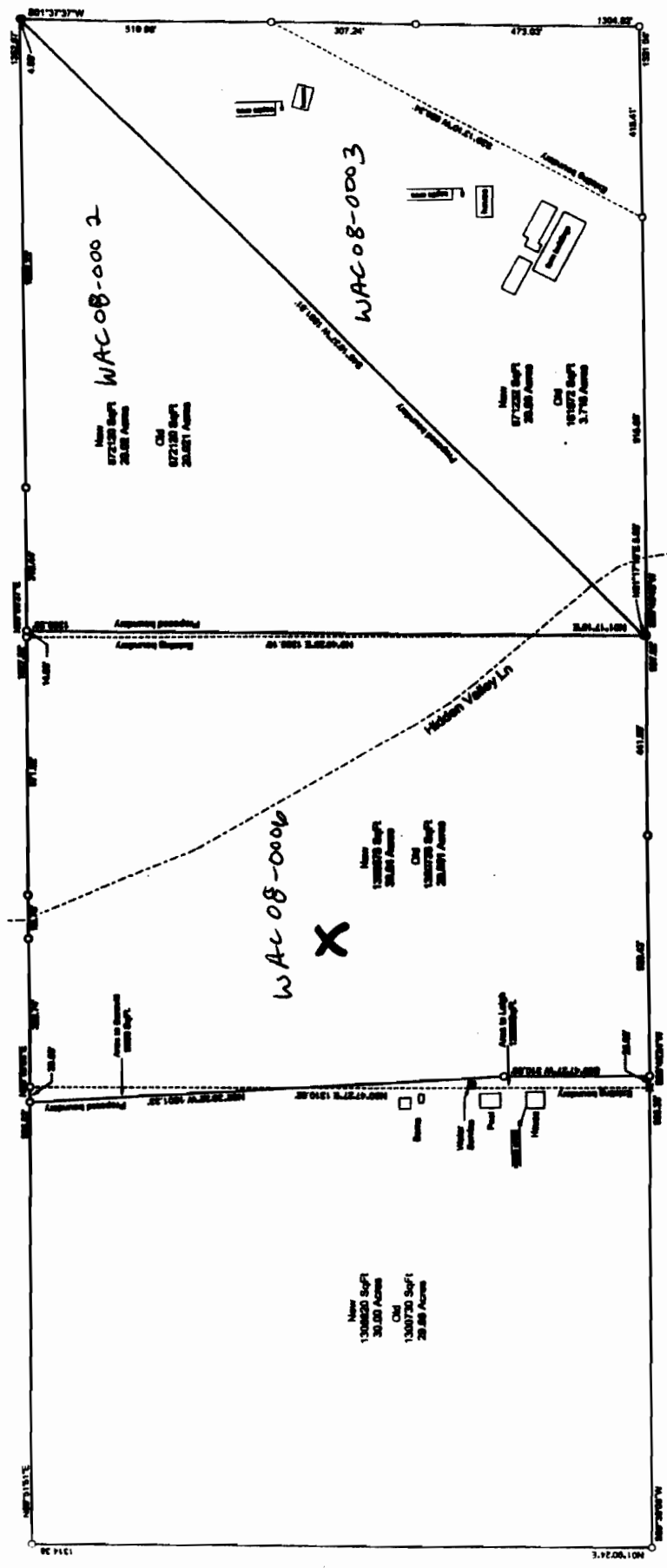
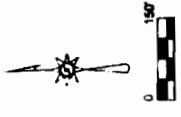

DIAMETER'S STATEMENT:
 This Plan was prepared by me
 and I am a duly Licensed Professional Engineer
 in the State of California.
 Leslie L. Freeman, No. 2004
 State of California

APPROVED BY THE
 PLANNING DIRECTOR: _____
 DATE: _____

- LEGEND
- Construction area
 - Existing lot, or lot
 - Proposed property line
 - Existing property line
 - X Set 1½" CIP concrete LEGEND

EXHIBIT A