



# **Environmental Management Department**

Board of Supervisors  
February 12, 2019



# What Does Environmental Management Do For El Dorado County?





# MISSION STATEMENT

*The mission of the Environmental Management Department is to **protect, preserve, and enhance the public health, safety, and environment** through a balanced program of environmental monitoring and enforcement, innovative leadership, community education, customer service, and emergency response for the citizens of and the visitors to El Dorado County.*

# Environmental Management Department Organizational Chart

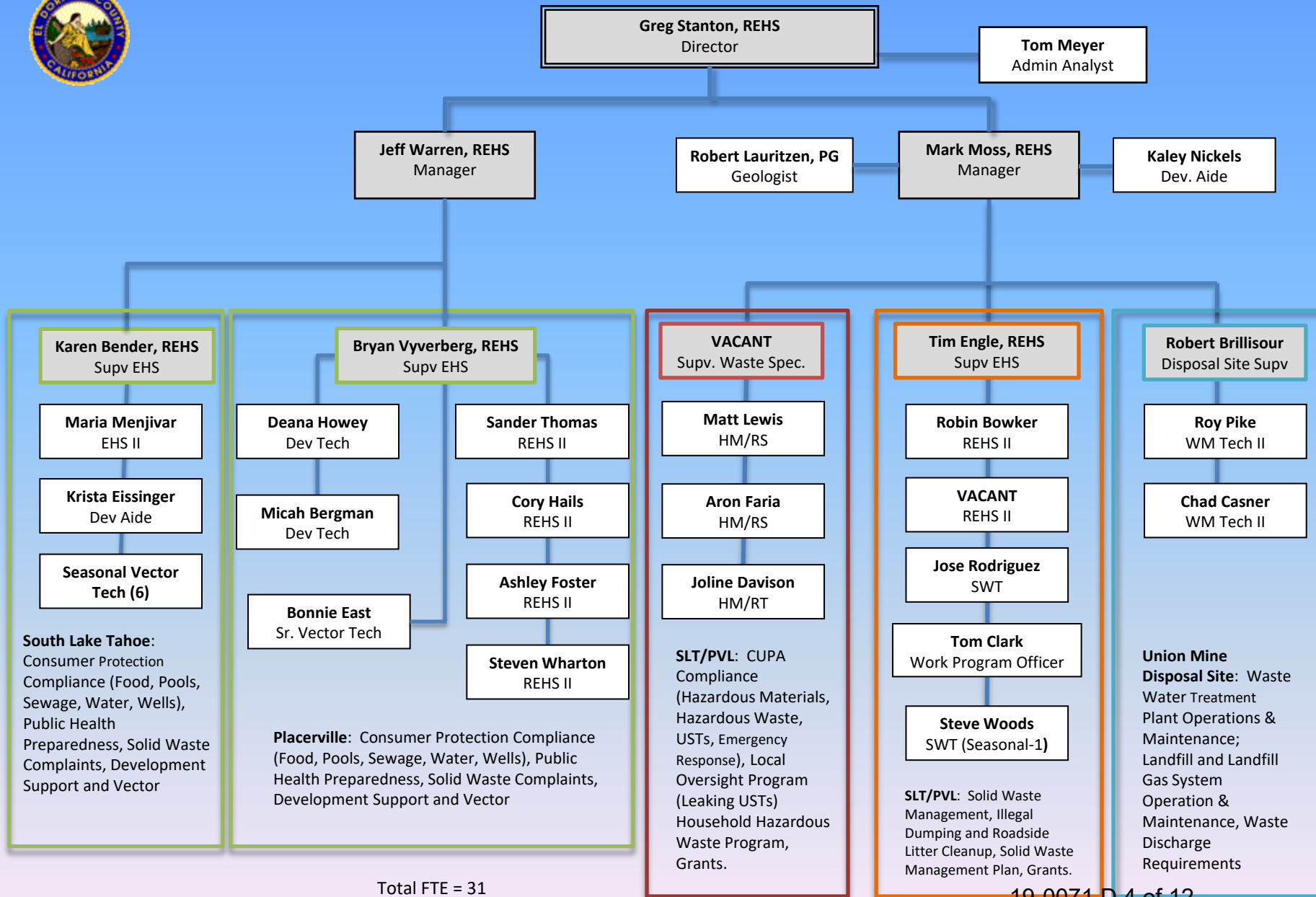

Total FTE = 31



# Environmental Health

**Food Safety**

**Recreational Water  
Safety**

**Individual Water  
Wells and Small  
Water Systems**

**Septic Systems**

**Body Art**

**Medical Waste**



**Inspections**

**Complaint**

**Investigations**

**Epidemiology**

**Plan Checks**

**Food Safety**

**Training**



# Hazardous Materials

**Certified Unified Program**

**Agency – CUPA**

**Underground Storage Tanks**

**Above Ground Storage Tanks**

**Hazardous Materials/  
Hazardous Waste Permits**

**Household Hazardous Waste**

**Grant Programs**

**Inspections**

**Complaint**

**Investigations**

**Plan Checks**

**24/7 Emergency**

**Incidence Response**

**HHW Collection Events**





# Solid Waste

**Franchise Agreements**

**Solid Waste Management  
Plan**

**C & D**

**Recycling**

**Ordinance Enforcement**

**Grant Programs**

**State Mandated Reporting  
and Diversion**



**Inspections**

**Complaint**

**Investigations**

**Roadside Litter**

**Pickup and Illegal  
Dumping**

**Temporary Sign  
Abatement**

**Oversight of Three  
Franchise Haulers**



# Union Mine Disposal Facility

## Waste Water Treatment Plant and Landfill

Leachate and Septic Waste  
Processing and Burial

Surface and Groundwater  
Monitoring

Landfill Gas Monitoring

Operations and Maintenance

Extensive Mandated  
Reporting Requirements







# Vector Control

**East Slope:**

**Source Treatment**

**Best Management**

**Practices**

**Complaint Response**

**Investigation and**

**Surveillance**

**Public Education**

**West Slope:**

**Response to**

**Complaints/Service**

**Requests**

**Public Education**





# Challenges for 2019

- **Changing Regulations and State Mandates**
- **Staffing**
- **Funding**

# Environmental Management Department Organizational Chart

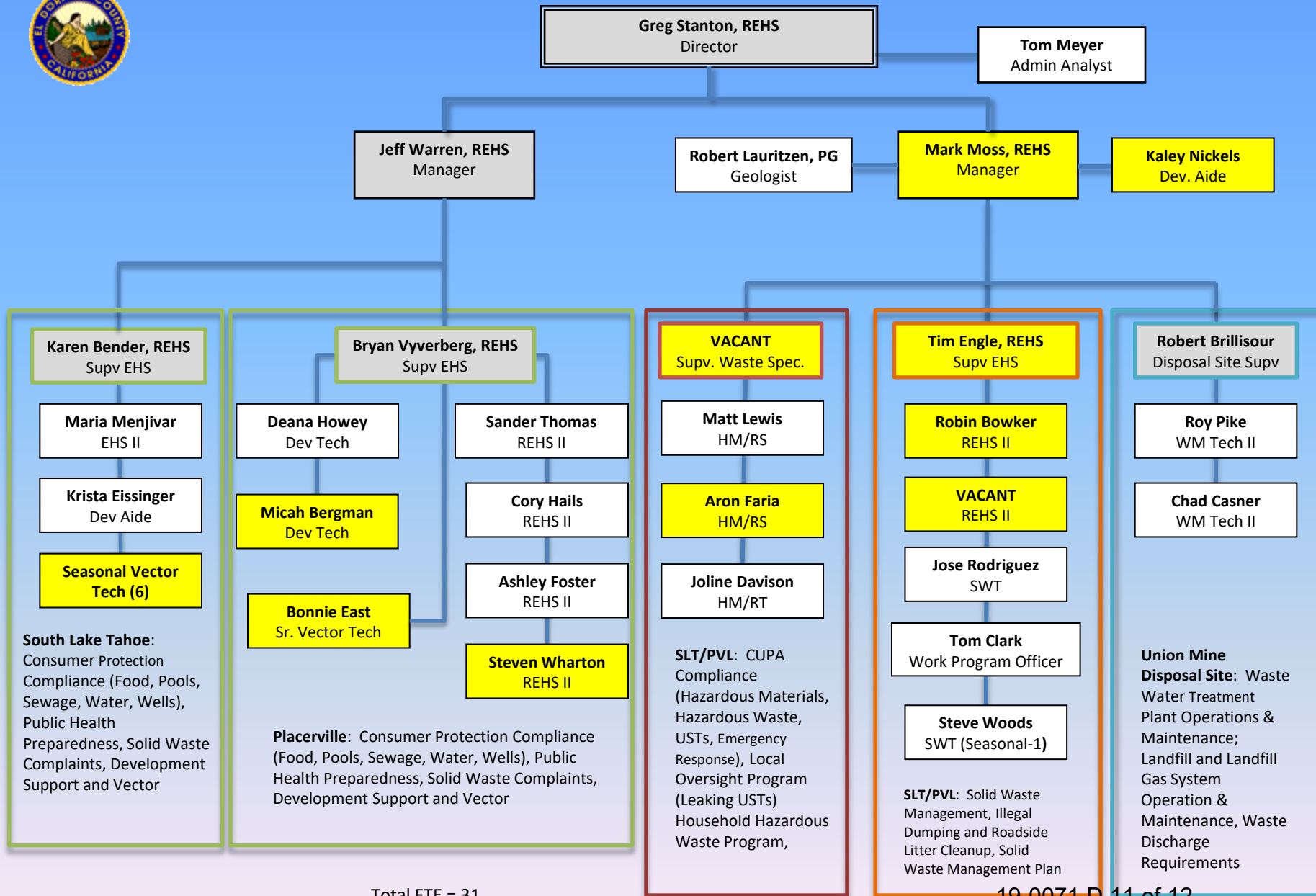

Total FTE = 31



Questions?

