

 PARCEL LOCATION FOR PROPOSED TEMPORARY EASEMENT
 _____ PROPERTY LINE
 - - - - - COUNTY ROW

EL DORADO COUNTY
SOUTH LAKE TAHOE OFFICE



EL DORADO COUNTY
DEPT. OF TRANSPORTATION

ANGORA FIRE
EMERGENCY REHABILITATION PROJECT
ZONE A EASEMENT REQUEST
LOCATION MAP

DATE: 08/07 PROJECT NO.: 97676 BY: KIS

FIGURE
A

S:\SDSK\Proj\97675\dwg\Right of Way\Easements\Zone A Location Map.dwg, 8/24/2007 8:55:53 AM, Adobe PDF.pc3

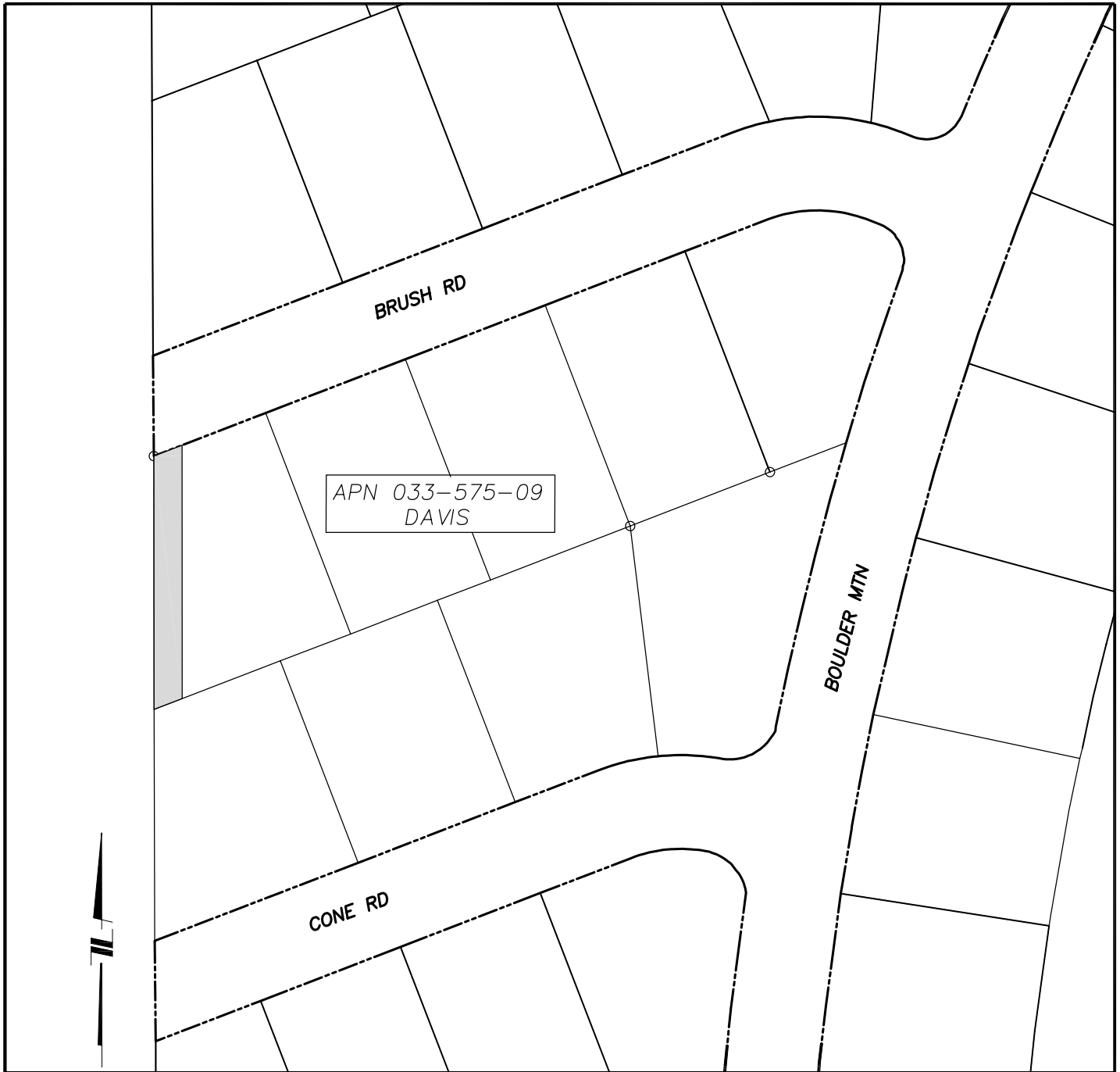

————— PROPERTY LINE
- - - - - COUNTY ROW

 PROPOSED TEMPORARY EASEMENT AREA

EL DORADO COUNTY
SOUTH LAKE TAHOE OFFICE

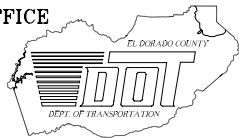

ANGORA FIRE
EMERGENCY REHABILITATION PROJECT
ZONE A EASEMENT REQUEST
914 BRUSH RD
APN 033-575-09

EXHIBIT

A-1

DATE: 08/07

PROJECT NO.: 97676

BY: KIS

S:\SDSK\Proj\97675\dwg\Right of Way\Easements\Zone A Location Map.dwg, 8/24/2007 8:55:58 AM, Adobe PDF.pc3

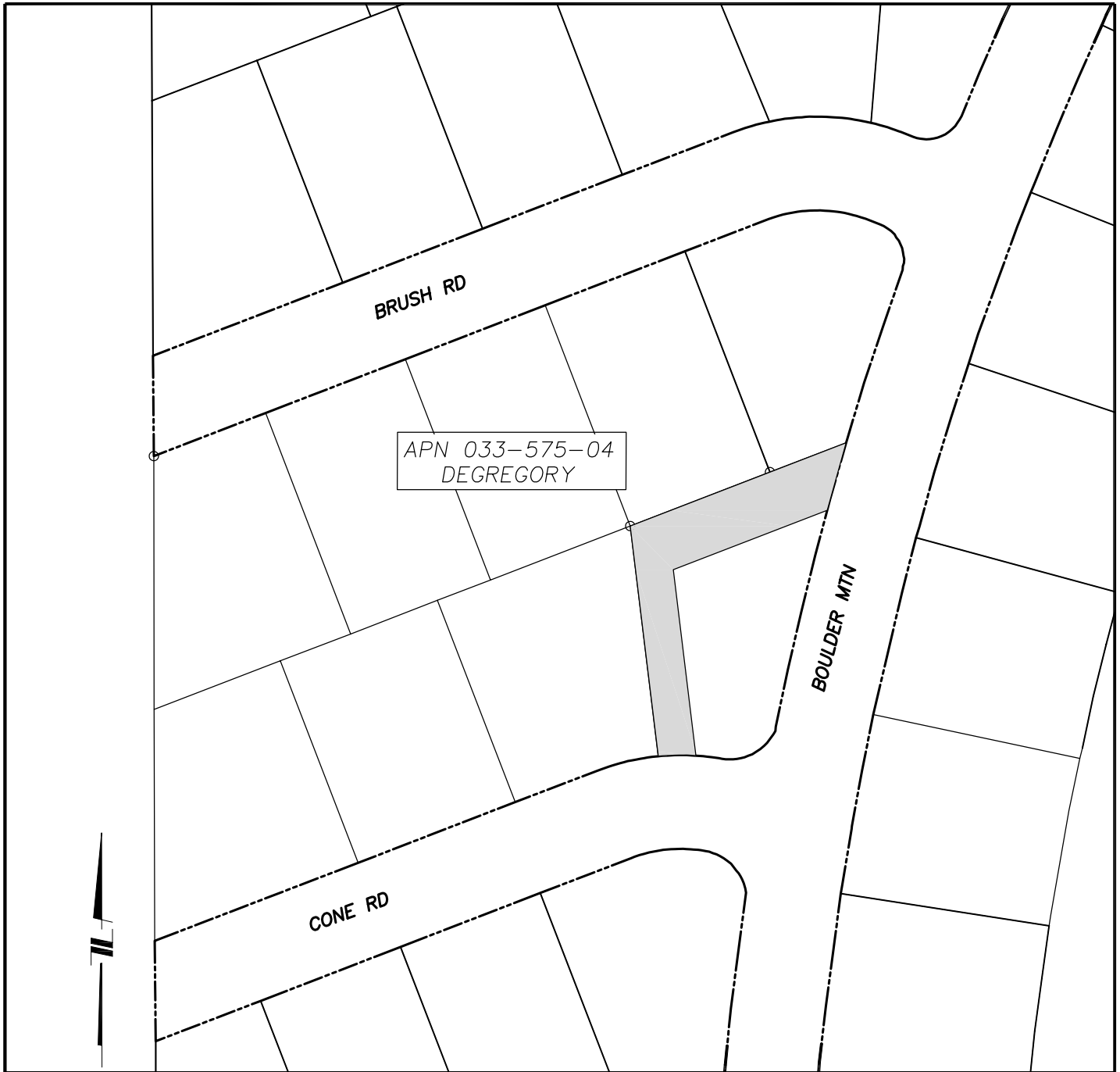

————— PROPERTY LINE
 - - - - - COUNTY ROW

 PROPOSED TEMPORARY EASEMENT AREA

EL DORADO COUNTY
SOUTH LAKE TAHOE OFFICE



ANGORA FIRE
EMERGENCY REHABILITATION PROJECT
ZONE A EASEMENT REQUEST
840 BOULDER MTN
APN 033-575-04

DATE: 08/07 PROJECT NO.: 97676 BY: KIS

FIGURE
A-2

S:\SDSK\Proj\97675\dwg\Right of Way\Easements\Zone A Location Map.dwg, 8/24/2007 8:56:03 AM, Adobe PDF.pc3

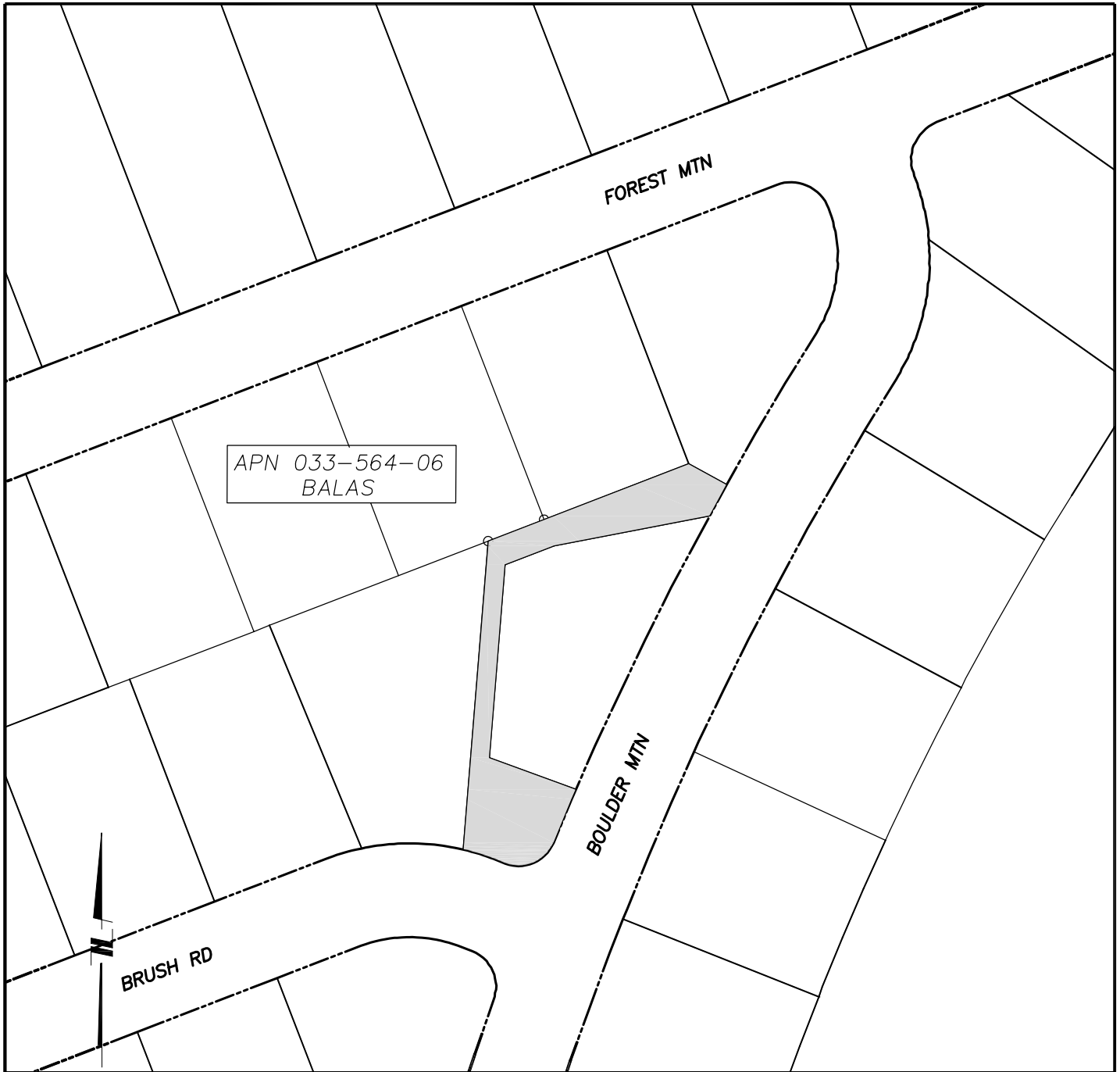

————— PROPERTY LINE
 - - - - - COUNTY ROW

 PROPOSED TEMPORARY EASEMENT AREA

EL DORADO COUNTY
 SOUTH LAKE TAHOE OFFICE

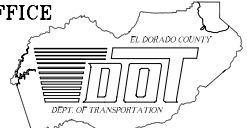

ANGORA FIRE
 EMERGENCY REHABILITATION PROJECT
 ZONE A EASEMENT REQUEST
 808 BOULDER MTN
 APN 033-564-06

DATE: 08/07 PROJECT NO.: 97676 BY: KIS

FIGURE
 A-3

S:\SDSK\Proj\97675\dwg\Right of Way\Easements\Zone A Location Map.dwg, 8/24/2007 8:56:08 AM, Adobe PDF.pc3

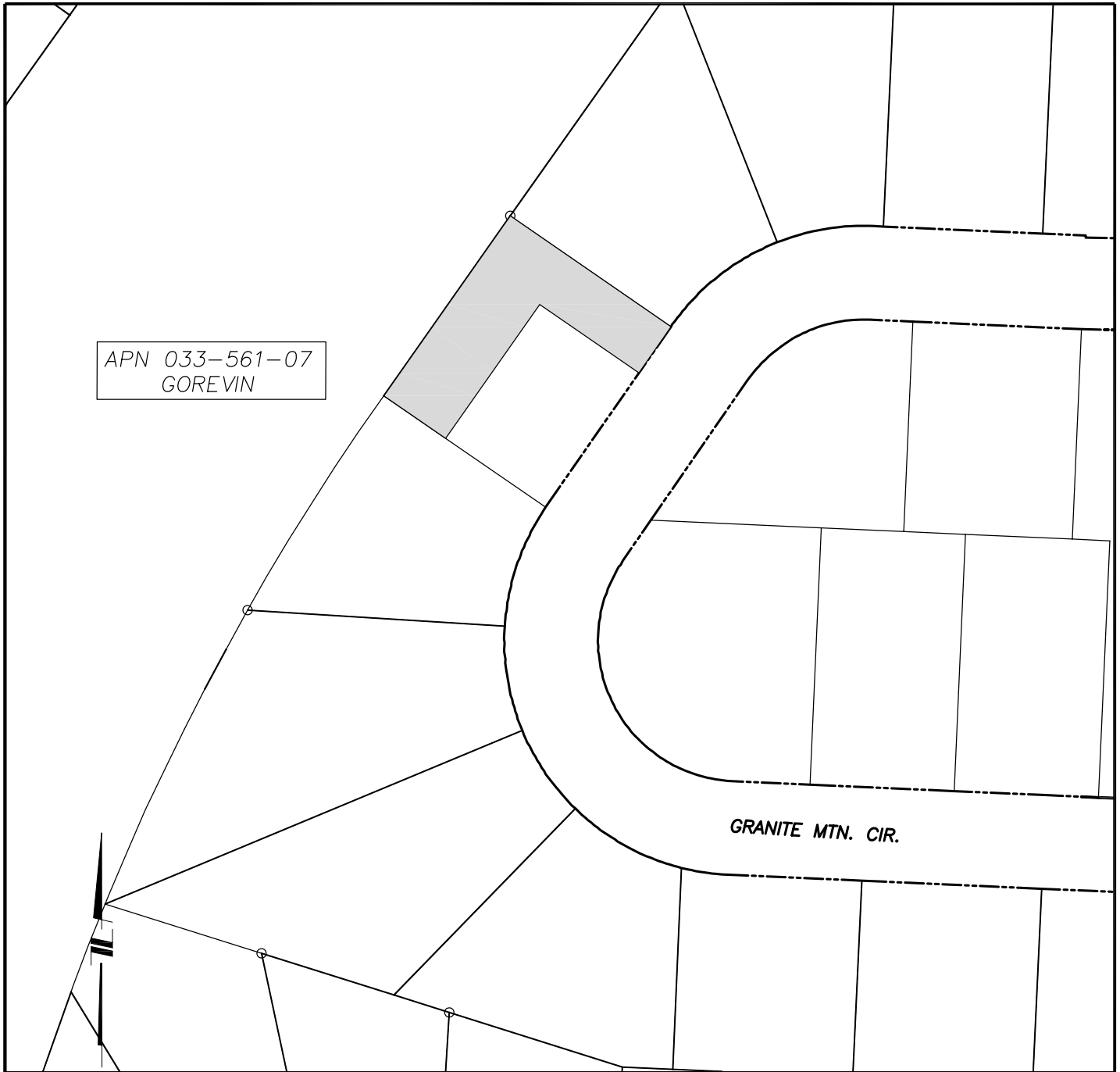

————— PROPERTY LINE
 - - - - - COUNTY ROW

 PROPOSED TEMPORARY EASEMENT AREA

EL DORADO COUNTY
SOUTH LAKE TAHOE OFFICE



ANGORA FIRE
EMERGENCY REHABILITATION PROJECT
ZONE A EASEMENT REQUEST
1001 GRANITE MTN
APN 033-561-07

DATE: 08/07 PROJECT NO.: 97676 BY: KIS

FIGURE
A-4

APN 033-572-08
MERHAUT

GRANITE MTN

IRON MTN

0 40' 80'
SCALE

————— PROPERTY LINE
- - - - - COUNTY ROW

 PROPOSED TEMPORARY
EASEMENT AREA (HYDROMULCH)

EL DORADO COUNTY
SOUTH LAKE TAHOE OFFICE

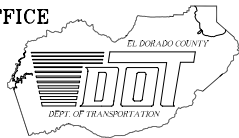

ANGORA FIRE
EMERGENCY REHABILITATION PROJECT
ZONE A EASEMENT REQUEST
999 IRON MTN
APN 033-572-08

FIGURE

A-5

DATE: 08/07

PROJECT NO.: 97676

BY: KIS

APN 033-565-05
STEWART

FOREST MTN

BOULDER MTN



0 40' 80'
SCALE

————— PROPERTY LINE
- - - - - COUNTY ROW

 PROPOSED TEMPORARY
EASEMENT AREA (HYDROMULCH)

EL DORADO COUNTY
SOUTH LAKE TAHOE OFFICE



ANGORA FIRE
EMERGENCY REHABILITATION PROJECT
ZONE A EASEMENT REQUEST
965 FOREST MTN
APN 033-565-05

DATE: 08/07 PROJECT NO.: 97676 BY: KIS

FIGURE
A-6

APN 033-565-07
VALENCIA



SCALE

————— PROPERTY LINE
- - - - - COUNTY ROW

 PROPOSED TEMPORARY
EASEMENT AREA (HYDROMULCH)

EL DORADO COUNTY
SOUTH LAKE TAHOE OFFICE

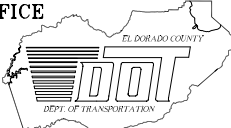

ANGORA FIRE
EMERGENCY REHABILITATION PROJECT
ZONE A EASEMENT REQUEST
953 FOREST MTN
APN 033-565-07

DATE: 08/07 PROJECT NO.: 97676 BY: KIS

FIGURE
A-7

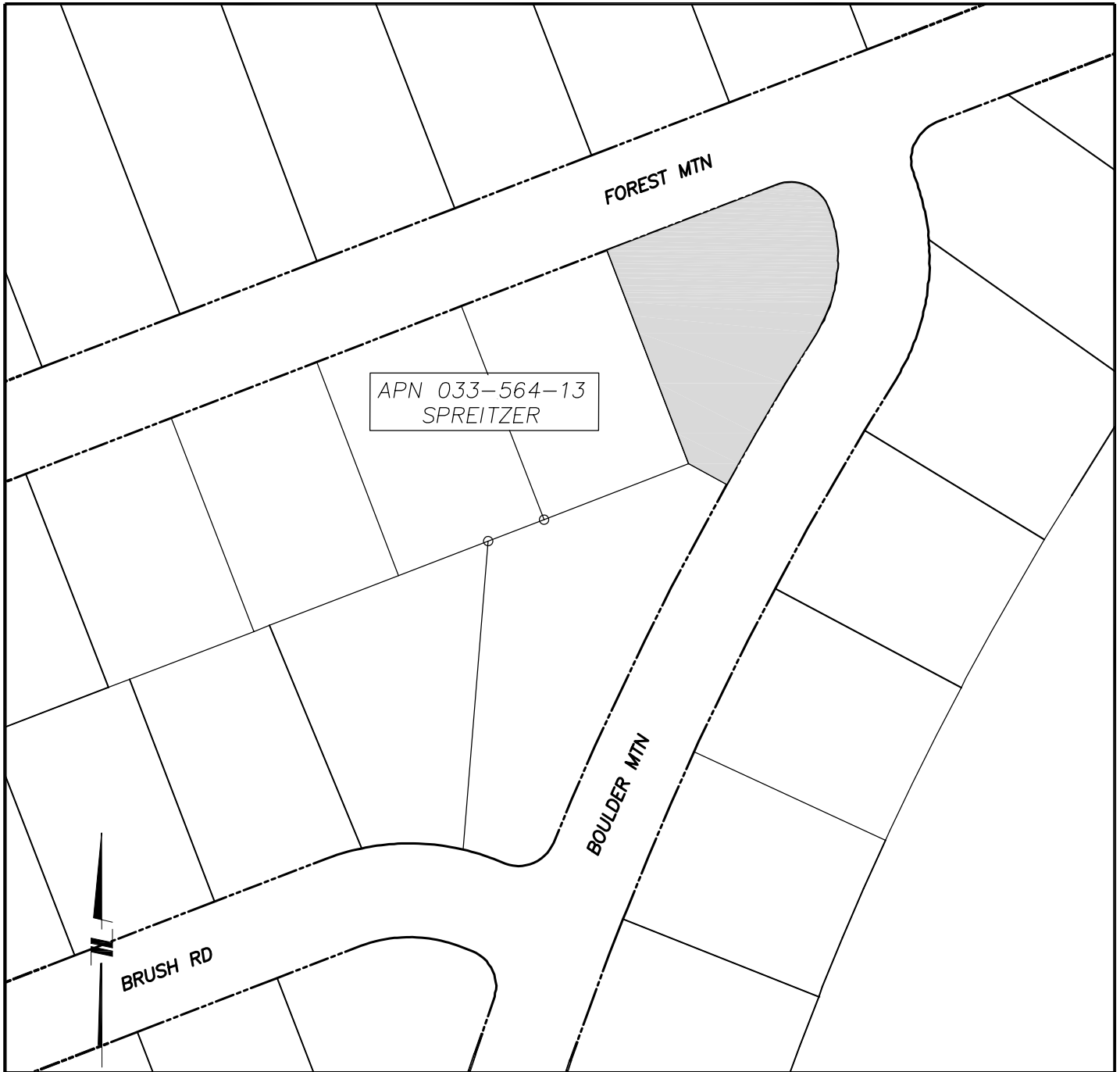

APN 033-564-13
SPREITZER



————— PROPERTY LINE
- - - - - COUNTY ROW

 PROPOSED TEMPORARY
EASEMENT AREA (HYDROMULCH)

EL DORADO COUNTY
SOUTH LAKE TAHOE OFFICE



ANGORA FIRE
EMERGENCY REHABILITATION PROJECT
ZONE A EASEMENT REQUEST
LOT 1134 FOREST MTN
APN 033-564-13

DATE: 08/07	PROJECT NO.: 97676	BY: KIS
-------------	--------------------	---------

FIGURE
A-8

S:\SDSK\Proj\97675\dwg\Right of Way\Easements\Zone A Location Map.dwg, 8/24/2007 8:56:33 AM, Adobe PDF.pc3

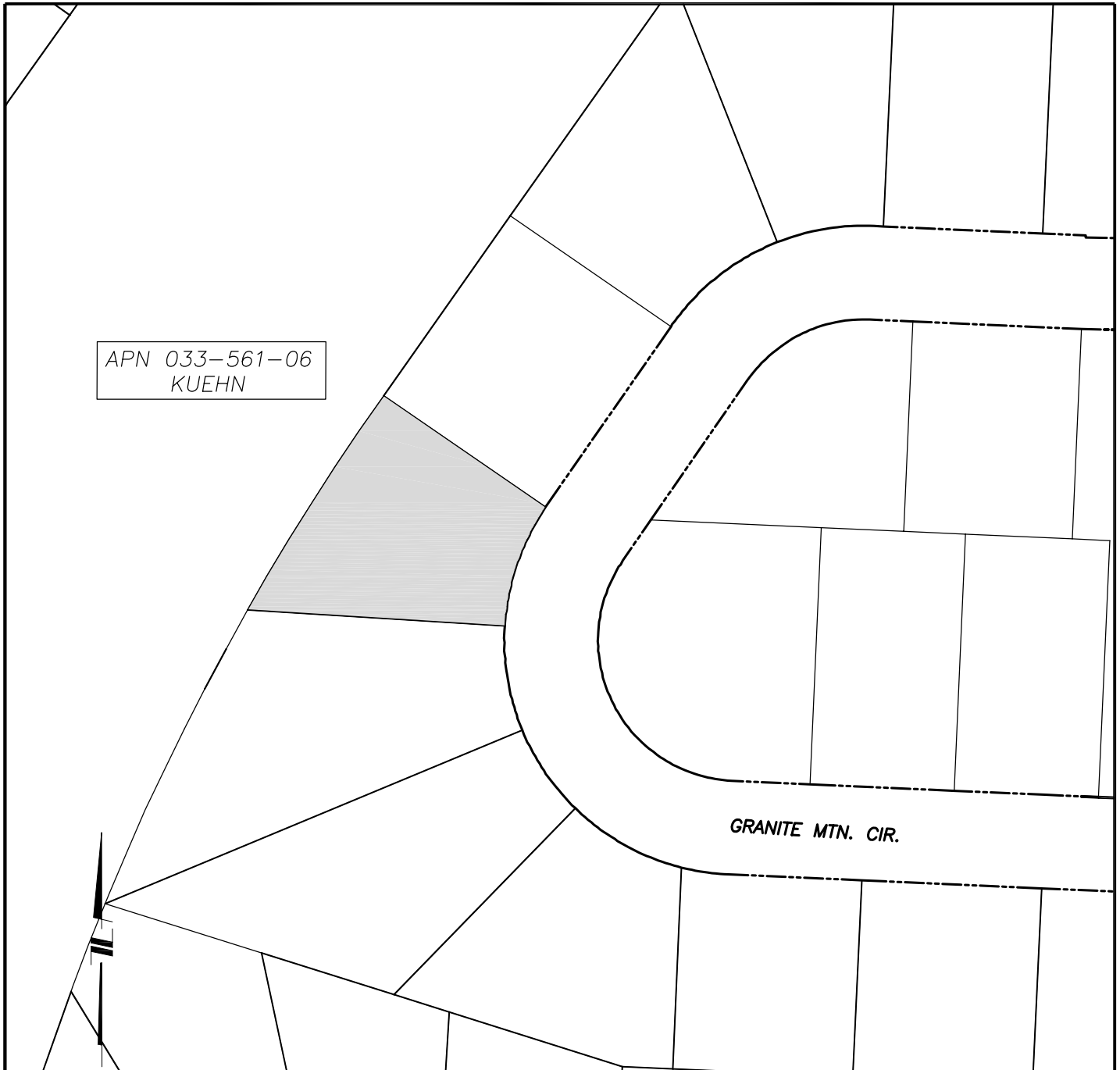

APN 033-561-06
KUEHN

GRANITE MTN. CIR.



————— PROPERTY LINE
 - - - - - COUNTY ROW

 PROPOSED TEMPORARY
 EASEMENT AREA (HYDROMULCH)

EL DORADO COUNTY
SOUTH LAKE TAHOE OFFICE

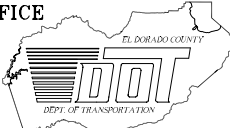

ANGORA FIRE
EMERGENCY REHABILITATION PROJECT
ZONE A EASEMENT REQUEST
995 GRANITE MTN
APN 033-561-06

DATE: 08/07 PROJECT NO.: 97676 BY: KIS

FIGURE
A-9