

UTILITY AGREEMENT

RW 13-5 (REV 9/2014)

#292-C1875

DISTRICT 03	COUNTY ED	ROUTE 49	POST MILE 11.78/12.40	EA 03-0E960
FEDERAL AID NUMBER N/A		OWNER'S FILE NUMBER PG&E Job No. 31281667 & 31305780		
FEDERAL PARTICIPATION				
ON THE PROJECT		ON THE UTILITIES		
<input type="checkbox"/> YES <input checked="" type="checkbox"/> NO		<input type="checkbox"/> YES <input checked="" type="checkbox"/> NO		
OWNER PAYEE DATA NO. OR, FORM STD 204 IS ATTACHED:				
<input type="checkbox"/> YES				

UTILITY AGREEMENT NO. 2711.1L **DATE** 12-01-2017

County of El Dorado, Community Development Services, Department of Transportation, hereinafter called "COUNTY," acting by and through the State of California Department of Transportation, hereinafter called "STATE," proposes to realign and widen SR-49 between Pleasant Valley Road and Bradley Drive in Diamond Springs and Pacific Gas and Electric Company, hereinafter called "OWNER," owns and maintains a 12kV distribution electrical facility within the limits of COUNTY's project which requires relocation to accommodate COUNTY's project.

It is hereby mutually agreed that:

I. WORK TO BE DONE

In accordance with Notice to Owner No. 2711.1L dated December 1, 2017, OWNER shall relocate their facilities as indicated on relocation plans. All work shall be performed substantially in accordance with OWNER's Plan No. 31281667 dated January 6, 2017 consisting of 1 sheet and OWNER's Plan No. 31305780 dated March 9, 2017 consisting of 1 sheet, a copy of which is on file in the District office of the Department of Transportation at 2850 Fairlane Court, Placerville, CA 95667. Deviations from the OWNER's plan described above initiated by either the COUNTY or the OWNER, shall be agreed upon by both parties hereto under a revised Notice to Owner. Such revised Notices to Owner, approved by the COUNTY and agreed to/acknowledged by the OWNER, will constitute an approved revision of the OWNER's plan described above and are hereby made a part hereof. No work under said deviation shall commence prior to written execution by the OWNER of the revised Notice to Owner. Changes in the scope of the work will require an amendment to this Agreement in addition to the revised Notice to Owner.

II. LIABILITY FOR WORK

The existing facilities described in Section I above will be relocated at 100% COUNTY expense in accordance with the following proration: 1 pole installed by prescriptive rights superior to those of the COUNTY and 1 service pole installed by rights superior to those of the COUNTY.

III. PERFORMANCE OF WORK

OWNER agrees to perform the herein described work with its own forces or to cause the herein described work to be performed by the OWNER's contractor, employed by written contract on a continuing basis to perform work of this type, and to provide and furnish all necessary labor, materials, tools, and equipment required therefore, and to prosecute said work diligently to completion.

Use of out-of-state personnel (or personnel requiring lodging and meal "per diem" expenses) will not be allowed without prior written authorization by COUNTY's representative. Requests for such authorization must be contained in OWNER's estimate of actual and necessary relocation costs. Accounting Form FA-1301 is to be completed and submitted for all non-State personnel travel per diem. OWNER shall include an explanation why local employee or contract labor is not considered adequate for the relocation work proposed. Per Diem expenses shall not exceed the per diem expense amounts allowed under the State's Department of Personnel Administration travel expense guidelines.

Work performed directly by OWNER's employees falls within the exception of Labor Code Section 1720(a)(1) and does not constitute a public work under Section 1720(a)(2) and is not subject to prevailing wages. OWNER shall verify compliance with this requirement in the administration of its contracts referenced above.

UTILITY AGREEMENT (Cont.)

RW 13-5 (REV 9/2014)

UTILITY AGREEMENT NO. 2711.1L

IV. PAYMENT FOR WORK

The COUNTY shall pay its share of the actual and necessary cost of the herein described work within 45 days after receipt of OWNER's itemized bill, signed by a responsible official of OWNER's organization and prepared on OWNER's letterhead, compiled on the basis of the actual and necessary cost and expense incurred and charged or allocated to said work in accordance with the uniform system of accounts prescribed for OWNER by the California Public Utilities Commission, Federal Energy Regulatory Commission or Federal Communications Commission, whichever is applicable.

It is understood and agreed that the COUNTY will not pay for any betterment or increase in capacity of OWNER's facilities in the new location and that OWNER shall give credit to the COUNTY for the accrued depreciation of the replaced facilities and for the salvage value of any material or parts salvaged and retained or sold by OWNER.

Not more frequently than once a month, but at least quarterly, OWNER will prepare and submit itemized progress bills for costs incurred not to exceed OWNER's recorded costs as of the billing date less estimated credits applicable to completed work. Payment of progress bills not to exceed the amount of this Agreement may be made under the terms of this Agreement. Payment of progress bills which exceed the amount of this Agreement may be made after receipt and approval by COUNTY of documentation supporting the cost increase and after an Amendment to this Agreement has been executed by the parties to this Agreement.

The OWNER shall submit a final bill to the COUNTY within 360 days after the completion of the work described in Section I above. If the COUNTY has not received a final bill within 360 days after notification of completion of OWNER's work described in Section I of this Agreement, and COUNTY has delivered to OWNER fully executed Director's Deeds, Consents to Common Use or Joint Use Agreements for OWNER's facilities (if required), COUNTY will provide written notification to OWNER of its intent to close its file within 30 days. OWNER hereby acknowledges, to the extent allowed by law, that all remaining costs will be deemed to have been abandoned. If the COUNTY processes a final bill for payment more than 360 days after notification of completion of OWNER's work, payment of the late bill may be subject to allocation and/or approval by the California Transportation Commission.

The final billing shall be in the form of an itemized statement of the total costs charged to the project, less the credits provided for in this Agreement, and less any amounts covered by progress billings. However, the COUNTY shall not pay final bills which exceed the estimated cost of this Agreement without documentation of the reason for the increase of said cost from the OWNER and approval of documentation by COUNTY. Except, if the final bill exceeds the OWNER's estimated costs solely as the result of a revised Notice to Owner as provided for in Section I, a copy of said revised Notice to Owner shall suffice as documentation. In either case, payment of the amount over the estimated cost of this Agreement may be subject to allocation and/or approval by the California Transportation Commission.

In any event if the final bill exceeds 125% of the estimated cost of this Agreement, an Amended Agreement shall be executed by the parties to this Agreement prior to the payment of the OWNER'S final bill. Any and all increases in costs that are the direct result of deviations from the work described in Section I of this Agreement shall have the prior concurrence of COUNTY.

Detailed records from which the billing is compiled shall be retained by the OWNER for a period of three years from the date of the final payment and will be available for audit by State and/or Federal auditors. OWNER agrees to comply with Contract Cost Principles and Procedures as set forth in 48 CFR, Chapter 1, Part 31, et seq., 23 CFR, Chapter 1, Part 645 and/or 18 CFR, Chapter 1, Parts 101, 201, et al., to the extent they are applicable. If a subsequent State and/or Federal audit determines payments to be unallowable, OWNER agrees to reimburse COUNTY upon receipt of COUNTY billing.

V. GENERAL CONDITIONS

All costs accrued by OWNER as a result of COUNTY's request of October 4, 2016 to review, study and/or prepare relocation plans and estimates for the project associated with this Agreement may be billed pursuant to the terms and conditions of this Agreement.

UTILITY AGREEMENT (Cont.)

RW 13-5 (REV 9/2014)

UTILITY AGREEMENT NO.
2711.1L

If COUNTY's project which precipitated this Agreement is canceled or modified so as to eliminate the necessity of work by OWNER, COUNTY will notify OWNER in writing and COUNTY reserves the right to terminate this Agreement by Amendment. The Amendment shall provide mutually acceptable terms and conditions for terminating the Agreement.

All obligations of COUNTY under the terms of this Agreement are subject to the passage of the annual Budget Act by the State Legislature and the allocation of those funds by the California Transportation Commission.

OWNER shall submit a Notice of Completion to the COUNTY within 30 days of the completion of the work described herein.

COUNTY will acquire new rights of way in the name of either the COUNTY or OWNER through negotiation or condemnation and when acquired in COUNTY's name, shall convey same to OWNER by Director's Easement Deed. COUNTY's liability for such rights of way will be at the proration shown for relocation work involved under this Agreement. OWNER shall reimburse the COUNTY all costs for the easement.

Where OWNER has prior rights in areas which will be within the highway right of way and where OWNER's facilities will remain on or be relocated on STATE highway right of way, a Joint Use Agreement or Consent to Common Use Agreement shall be executed by the parties.

It is understood that said highway is a Federal aid highway and accordingly, 23 CFR, Chapter 1, Part 645 is hereby incorporated into this Agreement.

OWNER understands and acknowledges that this project is subject to the requirements of the Buy America law (23 U.S.C., Section 313) and applicable regulations, including 23 CFR 635.410 and FHWA guidance. OWNER hereby certifies that in the performance of this Agreement, for products where Buy America requirements apply, it shall use only such products for which it has received a certification from its supplier, or provider of construction services that procures the product certifying Buy America compliance. This does not include products for which waivers have been granted under 23 CFR 635.410 or other applicable provisions or excluded material cited in the Department's guidelines for the implementation of Buy America requirements for utility relocations issued on December 3, 2013.

The estimate cost to the COUNTY is \$83,429, for its share (100%) of the described work as set forth in this Agreement and as identified in OWNER's Estimate of Cost attached to this agreement and incorporated herein.

IN WITNESS WHEREOF, the above parties have executed this Agreement the day and year above written.

COUNTY: El Dorado

OWNER: Pacific Gas & Electric

By _____
Name _____ Date _____
Title Chair, Board of Supervisors

By _____
Name _____ Date _____
Title _____

Attest:
James S. Mitrusin
Clerk of the Board of Supervisors

By _____
Deputy Clerk Date _____

APPROVAL RECOMMENDED:

By _____
Name Rafael Martinez Date _____
Director
Community Development Services
Title Department of Transportation

By _____
Name _____ Date _____
Title _____

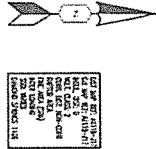
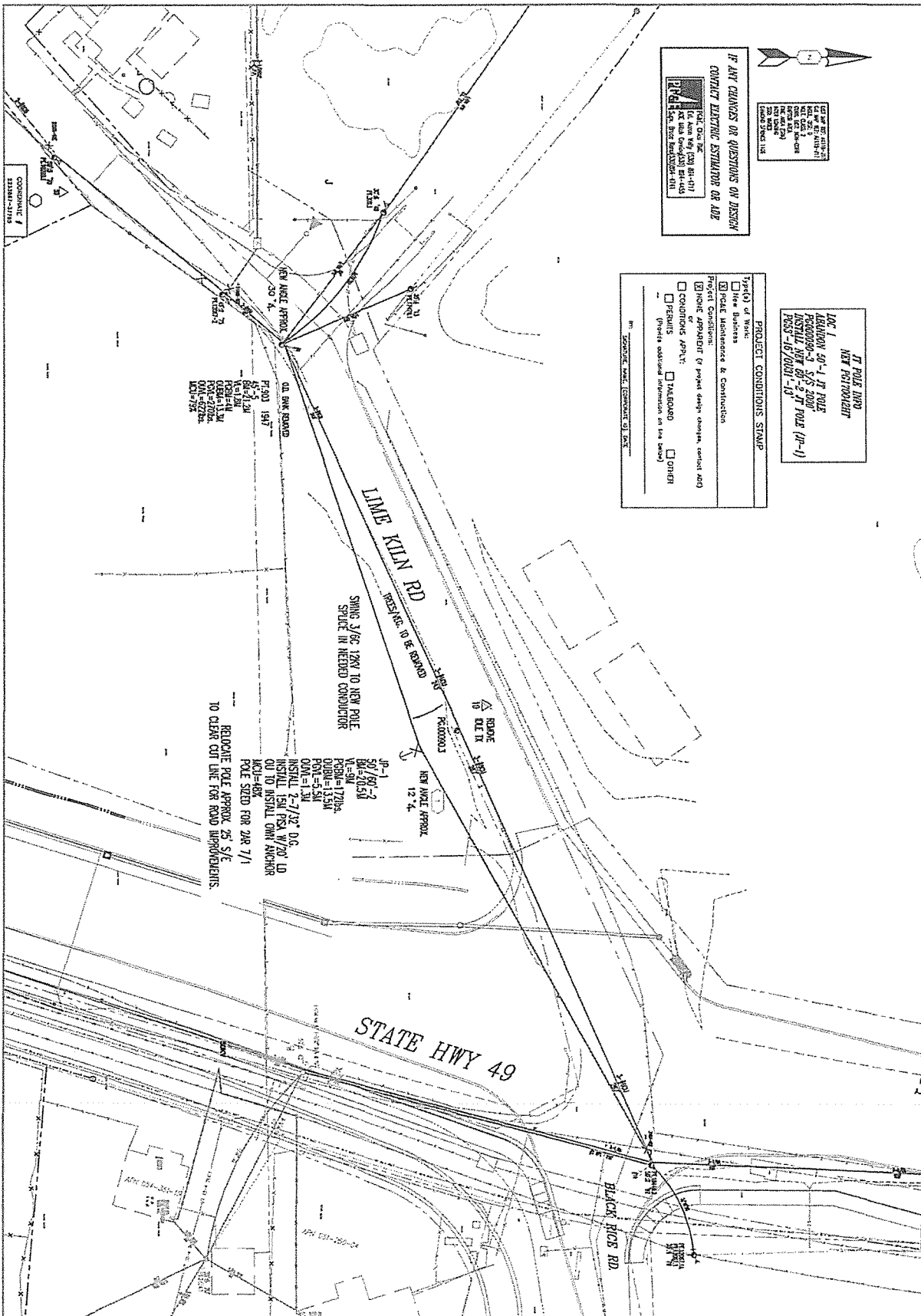

IF ANY CHANGES OR QUESTIONS ON DESIGN
CONTACT ELECTRIC ESTIMATOR OR ADE
PACIFIC GAS AND ELECTRIC COMPANY
1000 WEST 10TH AVENUE
DENVER, COLORADO 80202-2700
TEL: 303.499.9000 FAX: 303.499.9001

PROJECT CONDITIONS STAMP
 TITLE: RELOCATE POLE
 DATE: 3/9/2017
 DRAWN BY: MGC
 CHECKED BY: MGC
 PROJECT NO: 17-1299-D-4

PROJECT CONDITIONS STAMP
 TITLE: RELOCATE POLE
 DATE: 3/9/2017
 DRAWN BY: MGC
 CHECKED BY: MGC
 PROJECT NO: 17-1299-D-4

EST:	ADW7
ADE:	MGCF
SUPV:	BRUCE RENO
REP:	BRIAN RITCHIE
PLNR:	
SCALE:	1"=50'
DATE:	3/9/2017

RELOCATE POLE
 LIME KILN RD
 270' WEST OF HWY 49
 DIAMOND SPRINGS
 PACIFIC GAS AND ELECTRIC COMPANY

CO:	
SD:	
NOTIF.:	
OTHER:	
SHT:	SHEETS
PM:	31305780
REV.	

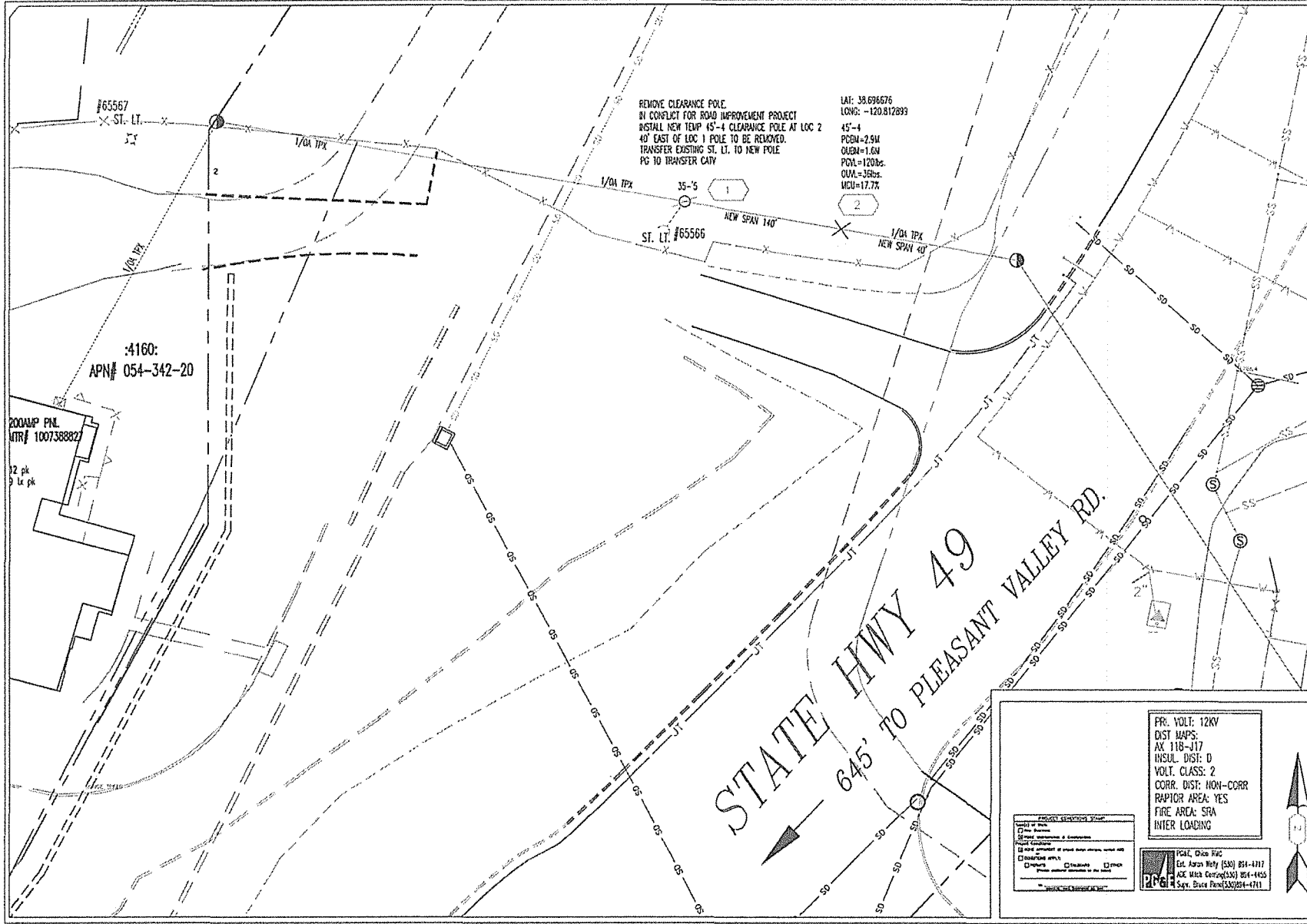

EST:	ADW7	CO:	
ADE:	MCF	SD:	
SUPV:	Bruce Reno	NOTIF.:	
REP:		OTHER:	
PLNR:		SHT:	SHEETS
SCALE:	1"=20'	PM:	31281667
DATE:	1/6/17	REV.	1

RELOCATE CLEARANCE POLE
 4160 HWY 49
 DIAMOND SPRINGS
 EL DORADO COUNTY ROAD IMPROVEMENT PROJECT
 PACIFIC GAS AND ELECTRIC COMPANY

PR: VOL: 12KV
 DIST MAPS:
 AX: 118-117
 INSUL. DIST: D
 VOLT. CLASS: 2
 CORR. DIST: NON-CORR
 RAPID AREA: YES
 FIRE AREA: SFA
 INTER. LOADING

PG&E
 PG&E, Chico, CA
 Est. Aaron Bely (530) 891-4117
 ACE Mch Corp(530) 854-0453
 Supv. Bruce Reno(530)891-4711

DIAMOND SPRINGS ROAD PH1 JOINT TRENCH COMPOSITE

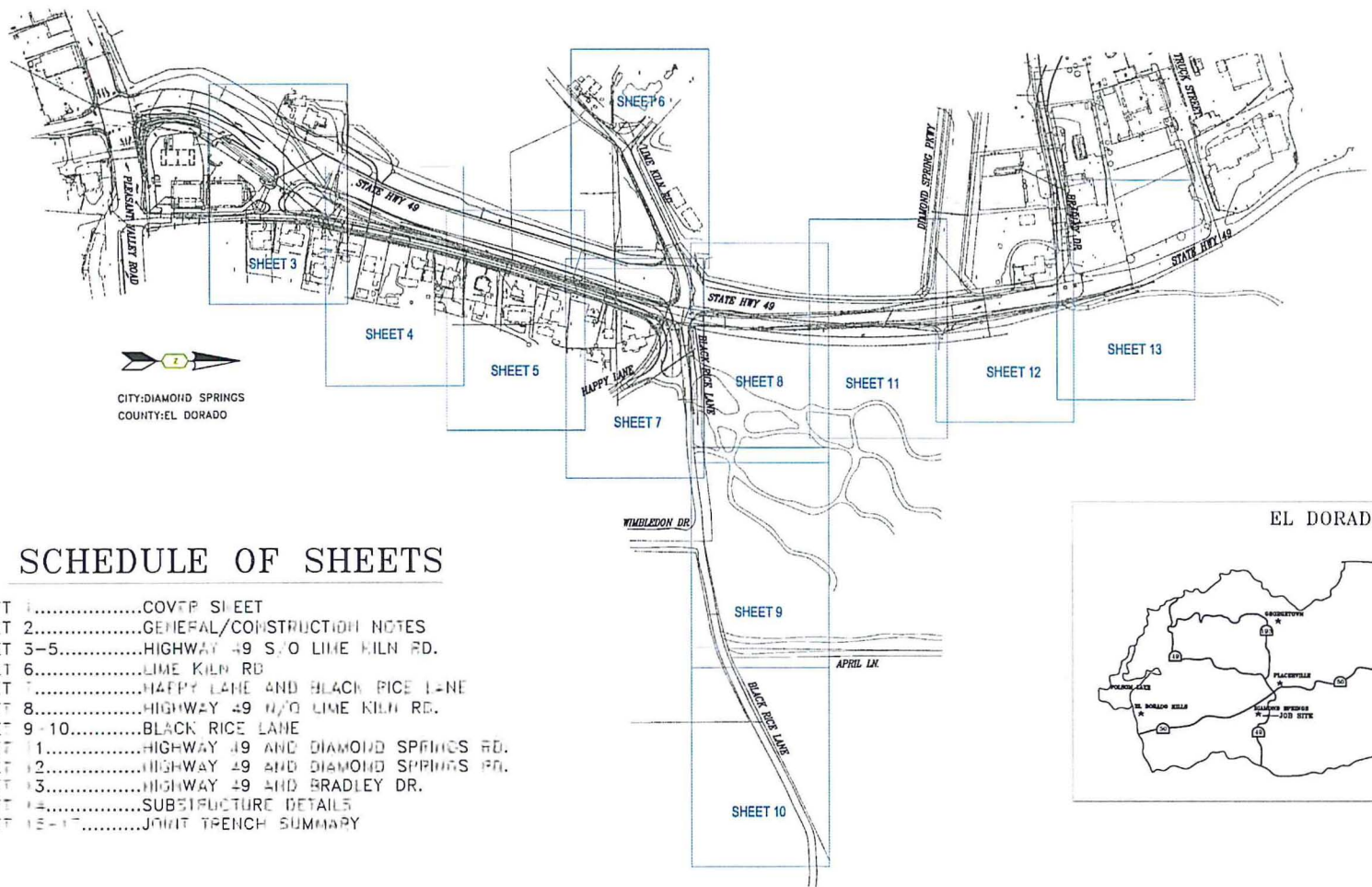

CITY: DIAMOND SPRINGS
COUNTY: EL DORADO

SCHEDULE OF SHEETS

- SHEET 1.....COVER SHEET
- SHEET 2.....GENERAL/CONSTRUCTION NOTES
- SHEET 3-5.....HIGHWAY 49 S/O LIME KILN RD.
- SHEET 6.....LIME KILN RD
- SHEET 7.....HAPPY LANE AND BLACK RICE LANE
- SHEET 8.....HIGHWAY 49 N/O LIME KILN RD.
- SHEET 9-10.....BLACK RICE LANE
- SHEET 11.....HIGHWAY 49 AND DIAMOND SPRINGS RD.
- SHEET 12.....HIGHWAY 49 AND DIAMOND SPRINGS RD.
- SHEET 13.....HIGHWAY 49 AND BRADLEY DR.
- SHEET 14.....SUBSTRUCTURE DETAILS
- SHEET 15-17.....JOINT TRENCH SUMMARY

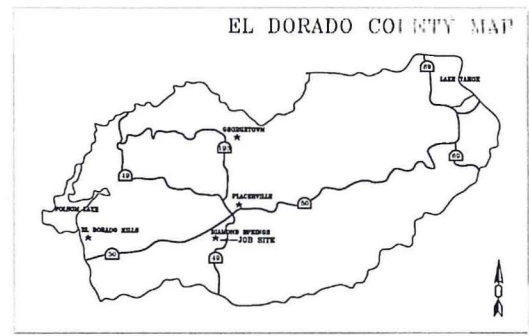

CHICO RMC ENGINEERING DEPT. 460 RIO LINDO AVE CHICO, CA, 95926 PHONE # 530-894-4425 FAX # 530-894-0710 WWW.PACIFIC.GAS.AND.ELECTRIC.COM	
EST: JUNE 1970 A/E: JUNE 1970 SUPPLY BRIDGE BIDD REF: BRAN RIDGE PLAN: CHS BLD SCALE: AS SHOWN DATE: 1/16/17	SHEET NO: 10793844 SHEET: 1 OF 17 REV. 0 PK: 31066255
PROJECT: JOINT TRENCH COMPOSITE R20A HWY 49, DIAMOND SPRINGS EL DORADO COUNTY	

JOINT TRENCH COMPOSITE
 R20A HWY 49, DIAMOND SPRINGS
 EL DORADO COUNTY

CHICO RMC ENGINEERING DEPT.
 460 RIO LINDO AVE
 CHICO, CA, 96926
 PHONE # 530-894-4438 FAX #
 PROJECT: PACIFIC GAS AND ELECTRIC COMPANY
 PLOT: 31066255
 SHEETS: 3 OF 17
 SHEETS: 9
 DATE: 7/16/17
 SCALE: 1"=20'
 EST: JAMES LYON
 ADR: JAMES LYON
 SUPV: BRUCE BRIND
 DEP: GRAY RICHIE
 PLAN: ORIS DUE
 REVISIONS

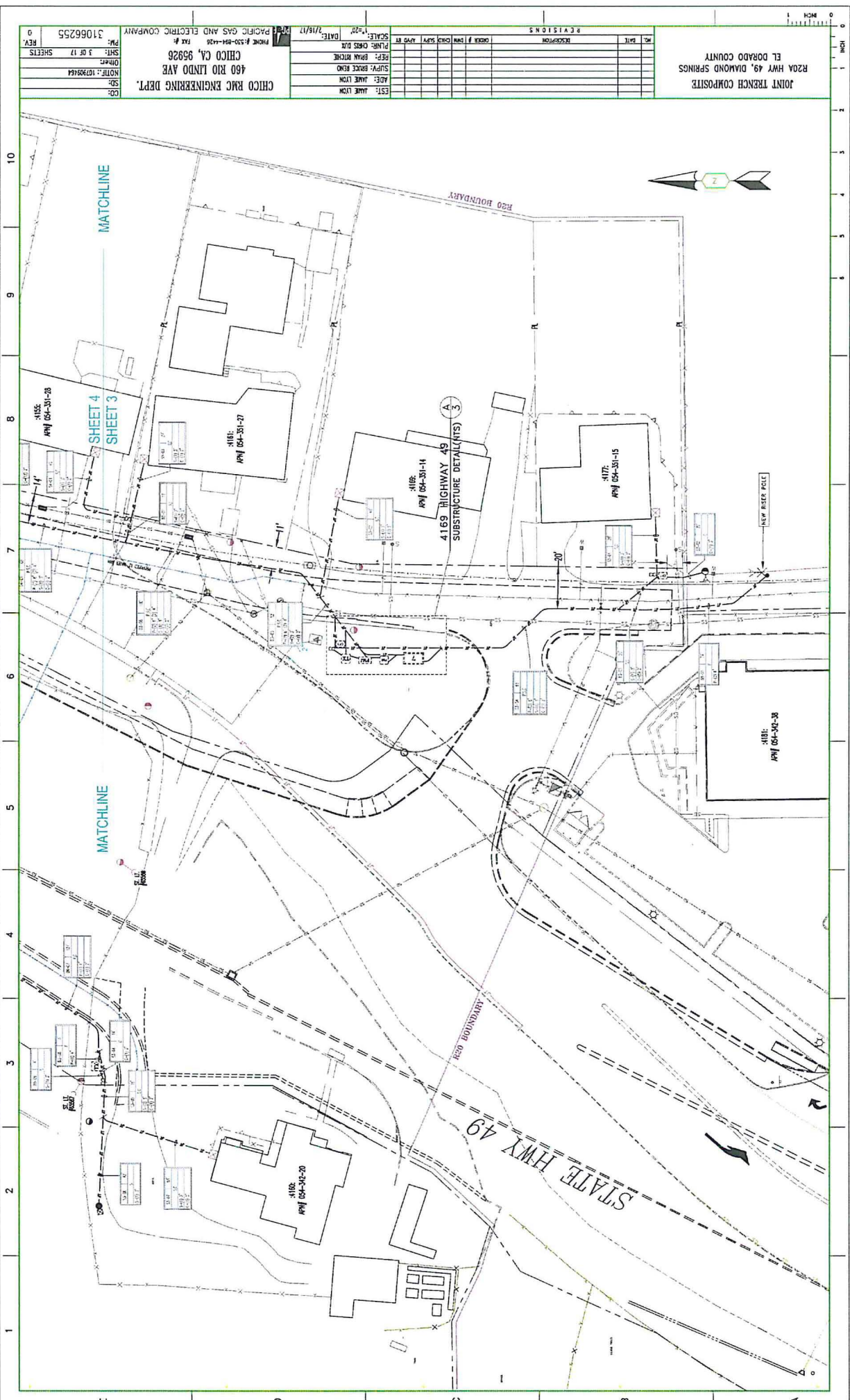

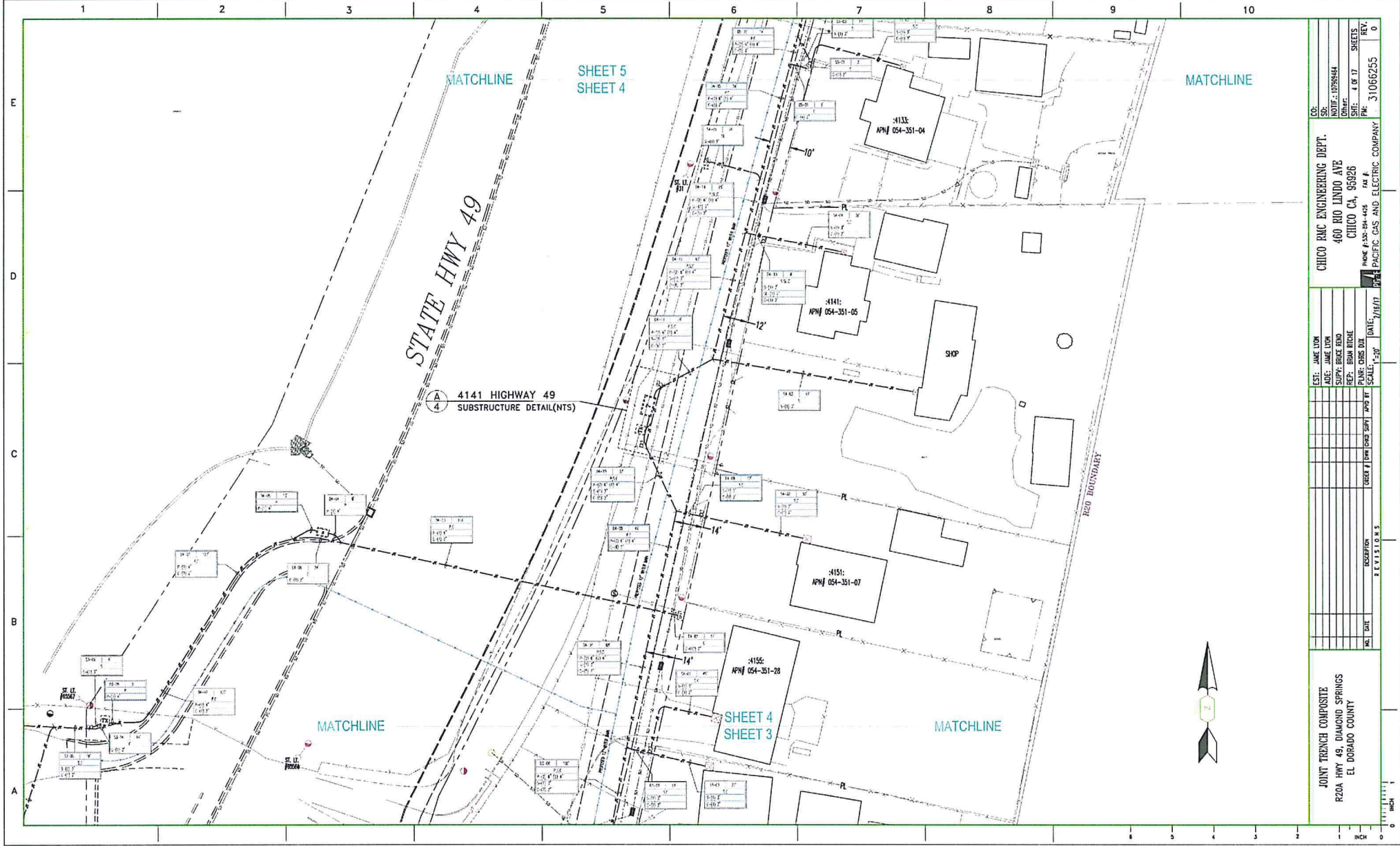

CO: CHICO RAC ENGINEERING DEPT. SR: 460 RIO LINDO AVE DRAW: CHICO CA, 95826 SHE: 4 OF 17 PKG: PACIFIC GAS AND ELECTRIC COMPANY PH: 31066255	
EST: JAME LOR ADR: JAME LOR SUPP: BRUCE BOND REP: BRIAN RICHE PLAN: CRIS BUL DATE: 7/16/17 SCALE: 1"=30' CHECK: JIM BOND APPR BY:	SHEETS 0
JOINT TRENCH COMPOSITE R20A HWY 49, DIAMOND SPRINGS EL DORADO COUNTY	

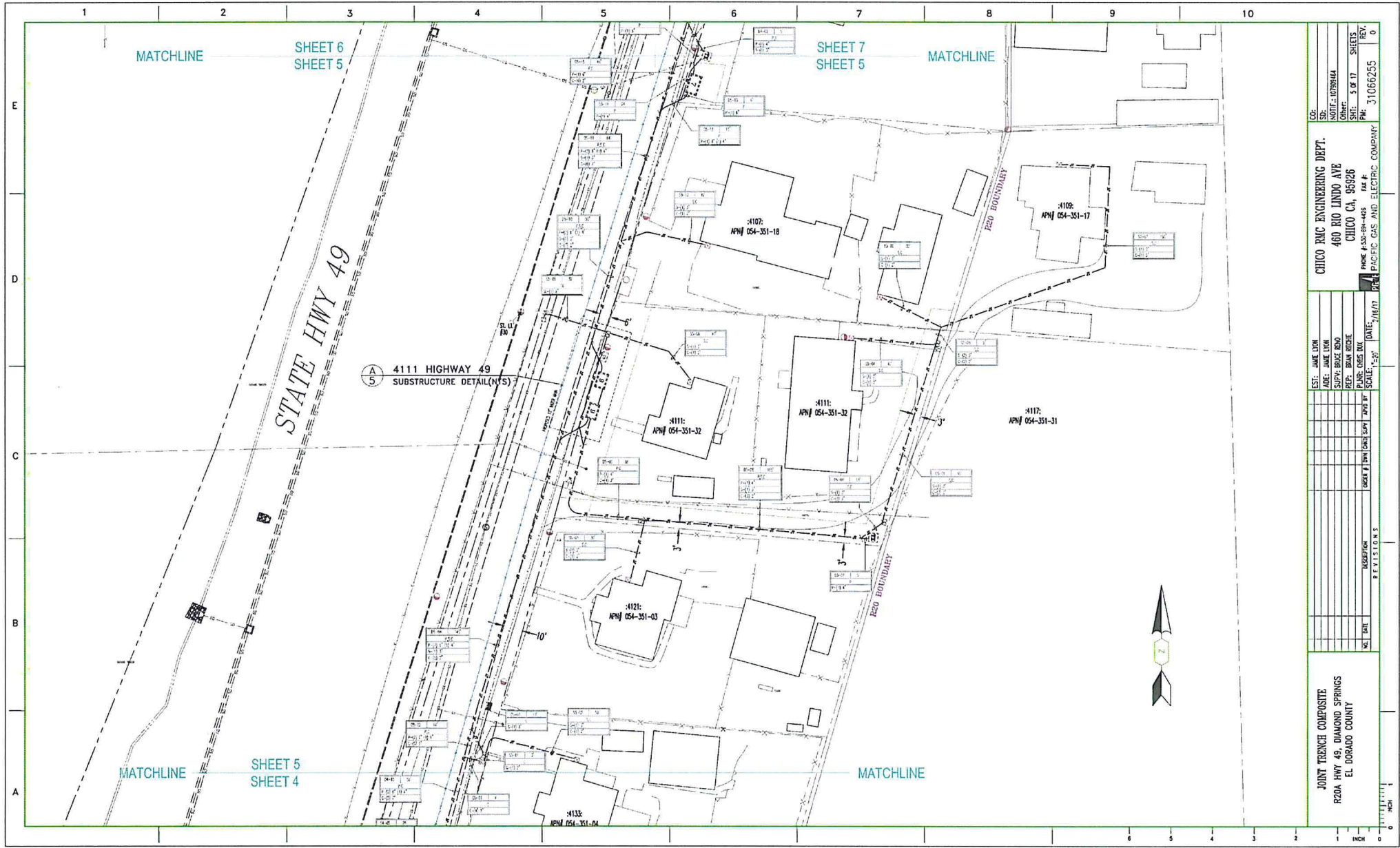

EST: JAME TRENCH AGE: JAME TRENCH SUPP: BRUCE BOOD PREP: BRUCE BOOD PLNG: CHAS BOUL DATE: 7/16/17 SCALE: 1"=30' SHEET NO: 10 OF 11 SHEETS: 3 OF 11 REV: 0		CHICO RAC ENGINEERING DEPT. 400 RIO LINCO AVE CHICO CA, 95926 PHONE: 916-392-9140 FAX: # WWW: WWW.CHICORAC.COM PACIFIC GAS AND ELECTRIC COMPANY	
JOINT TRENCH COMPOSITE R200A HWY 49, DIAMOND SPRINGS EL DORADO COUNTY		REVISIONS NO. DATE REVISION 1 11/17/17 2 11/17/17 3 11/17/17 4 11/17/17 5 11/17/17 6 11/17/17 7 11/17/17 8 11/17/17 9 11/17/17 10 11/17/17	

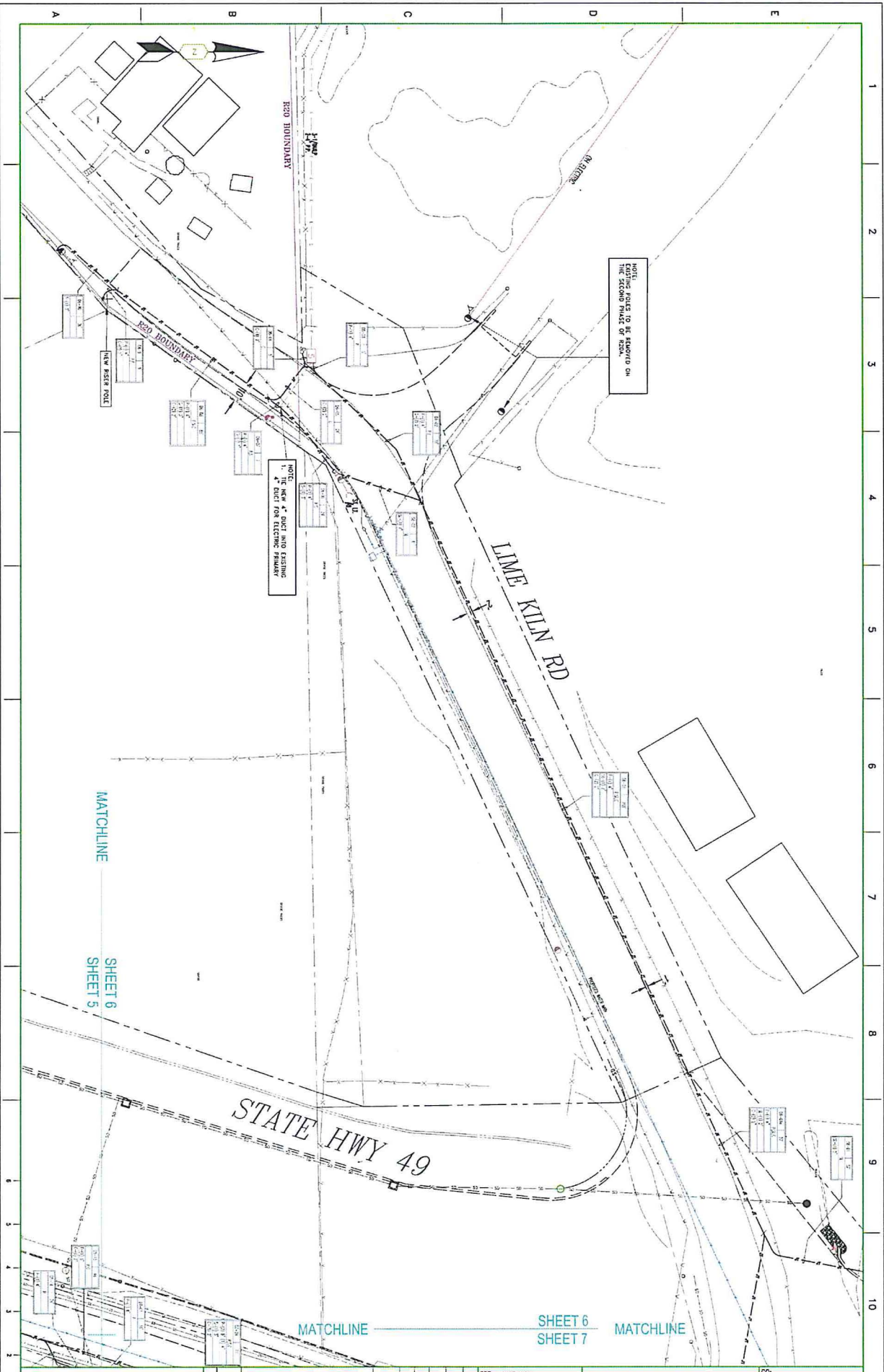

NOTE: EXISTING POLES TO BE REMOVED ON THE SECOND PHASE OF R20A.

NOTE: THE NEW 4" DUCT INTO EXISTING 12" DUCT FOR ELECTRIC PRIMARY

JOINT TRENCH COMPOSITE
R20A HWY 49, DIAMOND SPRINGS
EL DORADO COUNTY

NO.	DATE	DESCRIPTION	DESIGNED BY	CHECKED BY	SUPV BY	APPROVED BY
REVISIONS						

EST: JAMIE LYON
ADE: JAMIE LYON
SUPV: BRUCE KENO
REP: BRIAN RITCHE
PLNR: CHRIS DIX
SCALE: 1"=20'
DATE: 2/16/17

CHICO RMC ENGINEERING DEPT.
460 RIO LINDO AVE
CHICO CA, 95926
PHONE # 530-854-4425 FAX #:
PACIFIC GAS AND ELECTRIC COMPANY

CO:
SO: 10790464
Other:
SHT: 6 OF 17 SHEETS
PM: 31066255
REV. 0

JOINT TRENCH COMPOSITE
R20A HWY 49, DIAMOND SPRINGS
EL DORADO COUNTY

NO.	DATE	DESCRIPTION	BY	CHKD BY	APP'D BY

EST: JANE LYNN
 AGC: JANE LYNN
 SUPV: BRUCE BRONK
 REP: BRUCE BRONK
 PLAN: OMS DUT
 SCALE: 1"=50'
 DATE: 7/16/17

CHICO RMC ENGINEERING DEPT.
 460 RIO LANDO AVE
 CHICO CA, 96926
 PHONE # 530-894-4438 FAX #
 P.O. BOX 100
 CHICO, CA 96926
 PROJECT NO. 17-1299-D
 SHEET 7 OF 17
 REV. 0
 FILE NO. 31068255

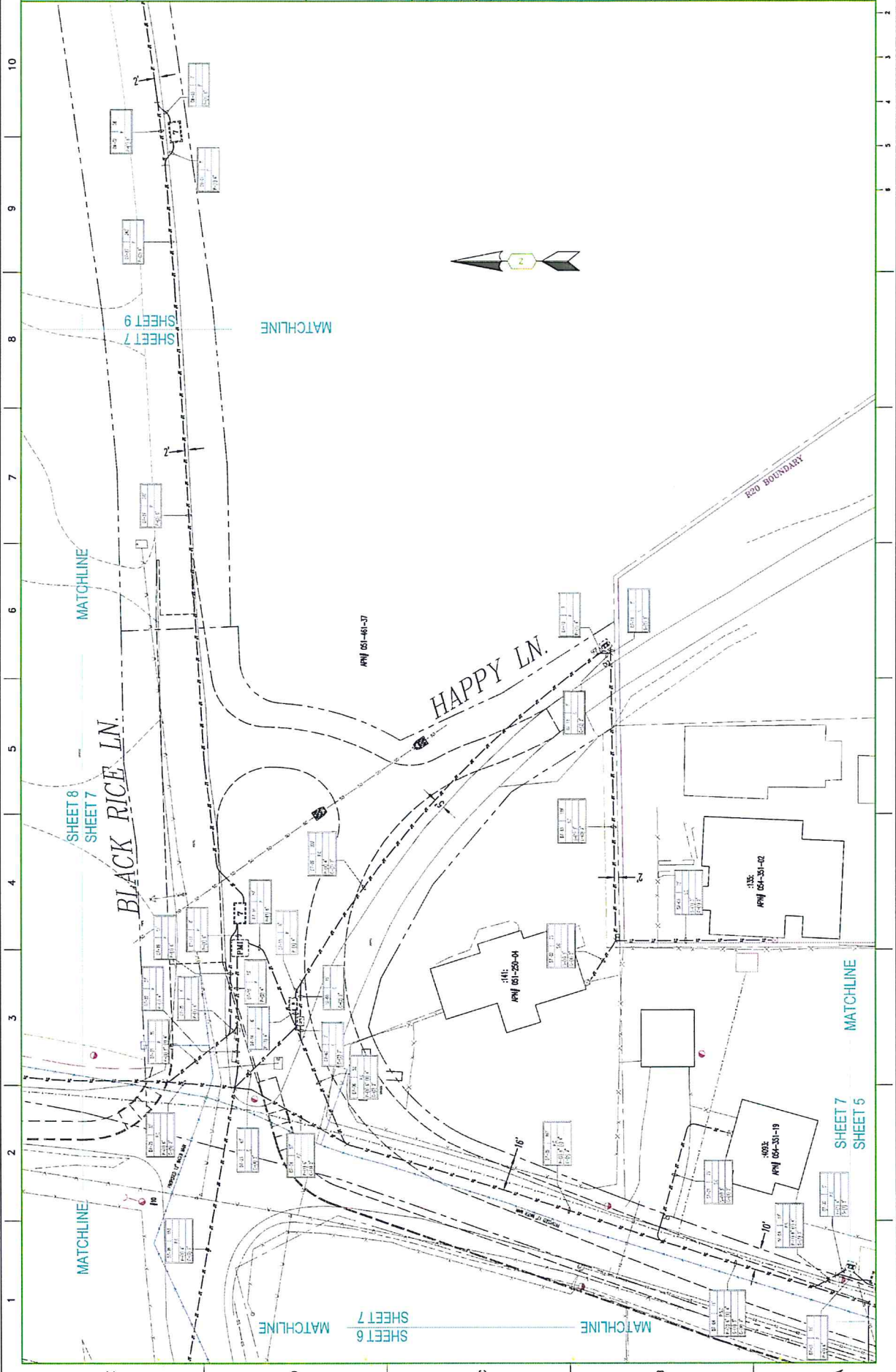

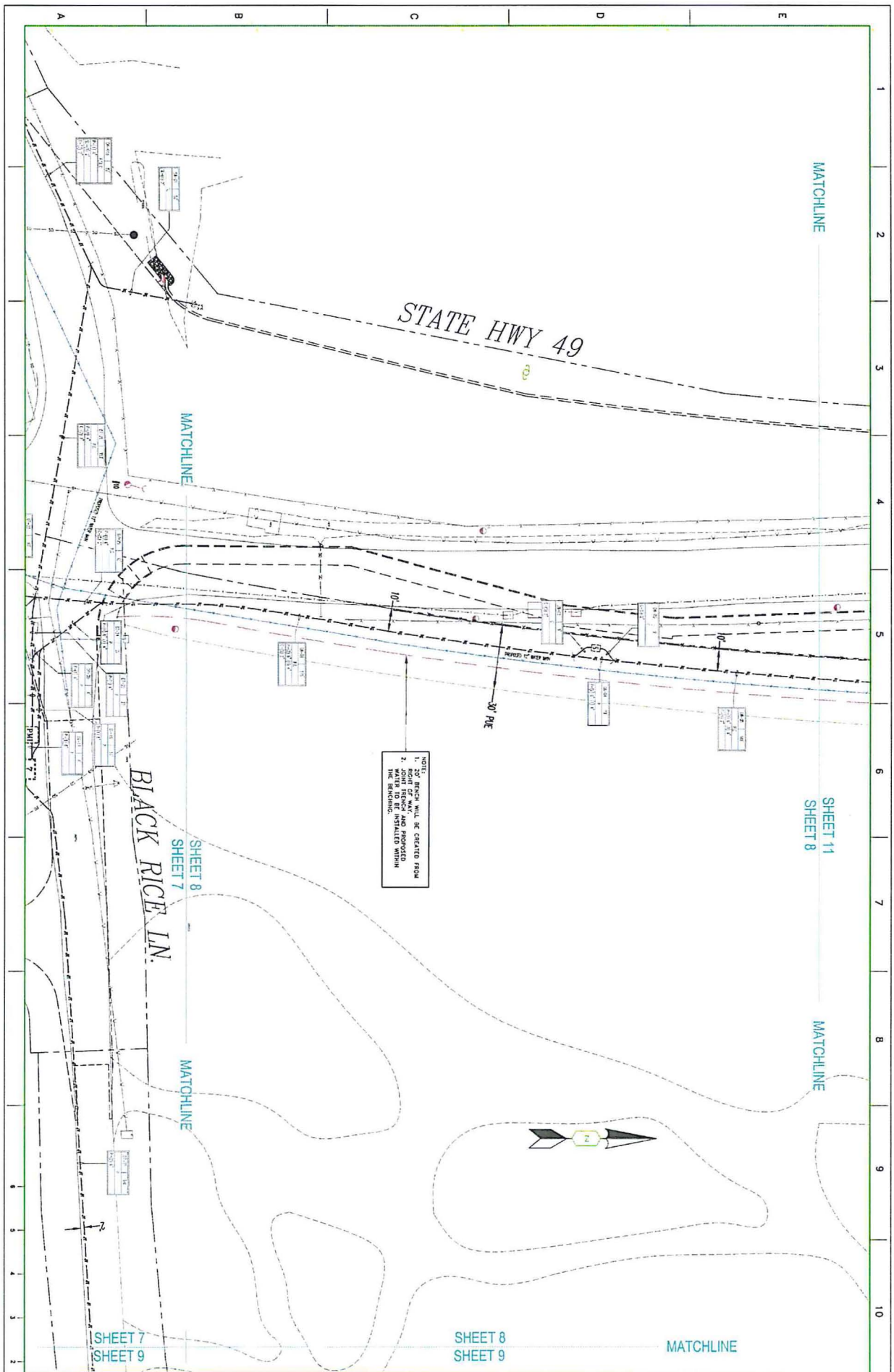

NOTE: BRICK WILL BE CREATED FROM
 1. RIGHT OF WAY AND PROPOSED
 2. WATER TO BE INSTALLED WITHIN
 THE BRICKING.

JOINT TRENCH COMPOSITE
 R20A HWY 49, DIAMOND SPRINGS
 EL DORADO COUNTY

NO.	DATE	DESCRIPTION	ORDER #	DATE	CHKD	SUPV	APVD BY

EST: JAME LYON
 ADE: JAME LYON
 SUPPY: BRUCE PENRO
 REP: BRAN RICHIE
 PLNR: CHRIS DUX
 SCALE: 1"=30'

CHICO RMC ENGINEERING DEPT.
 460 RIO LINDO AVE
 CHICO CA, 95926
 PHONE # 530-834-4426 FAX #
 PACIFIC GAS AND ELECTRIC COMPANY

CD:
 SR:
 NOTIF: 127529464
 OPR:
 SHT: 8 OF 17 SHEETS
 PM: 31066255
 REV: 0

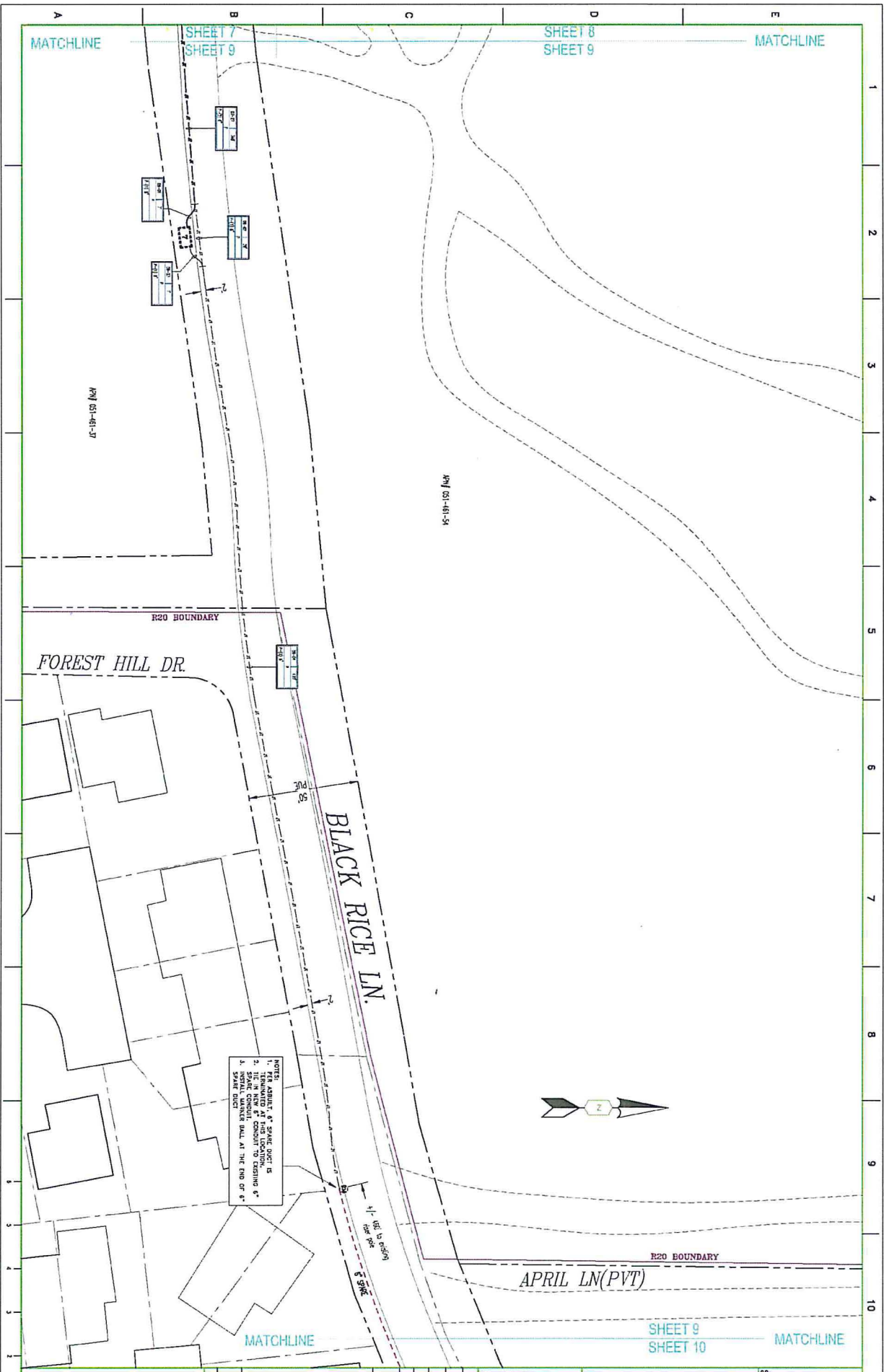

NOTES:
 1. SPACIAL ABILITY OF SPACIAL OBJECT IS TERMINATED AT THIS LOCATION.
 2. SPACIAL ABILITY OF SPACIAL OBJECT IS TERMINATED AT THIS LOCATION.
 3. SPACIAL ABILITY OF SPACIAL OBJECT IS TERMINATED AT THIS LOCATION.

JOINT TRENCH COMPOSITE
 R20A HWY 49, DIAMOND SPRINGS
 EL DORADO COUNTY

NO.	DATE	DESCRIPTION	CHKD BY	APP'D BY

EST: JAME LYON
 ADE: JAME LYON
 SUPV: BRAY RENO
 REP: BRAY RENO
 PLNR: CHRIS DUM
 SCALE: 1"=20'

CHICO RMC ENGINEERING DEPT.
 460 RIO LINDO AVE
 CHICO CA, 95926
 PHONE 8330-951-4425 FAX #:
 PACIFIC GAS AND ELECTRIC COMPANY

CO:
 SD: INDUF.: 10752844
 OTHER:
 SH: 5 OF 17 SHEETS
 PW: 31066255
 REV. 0

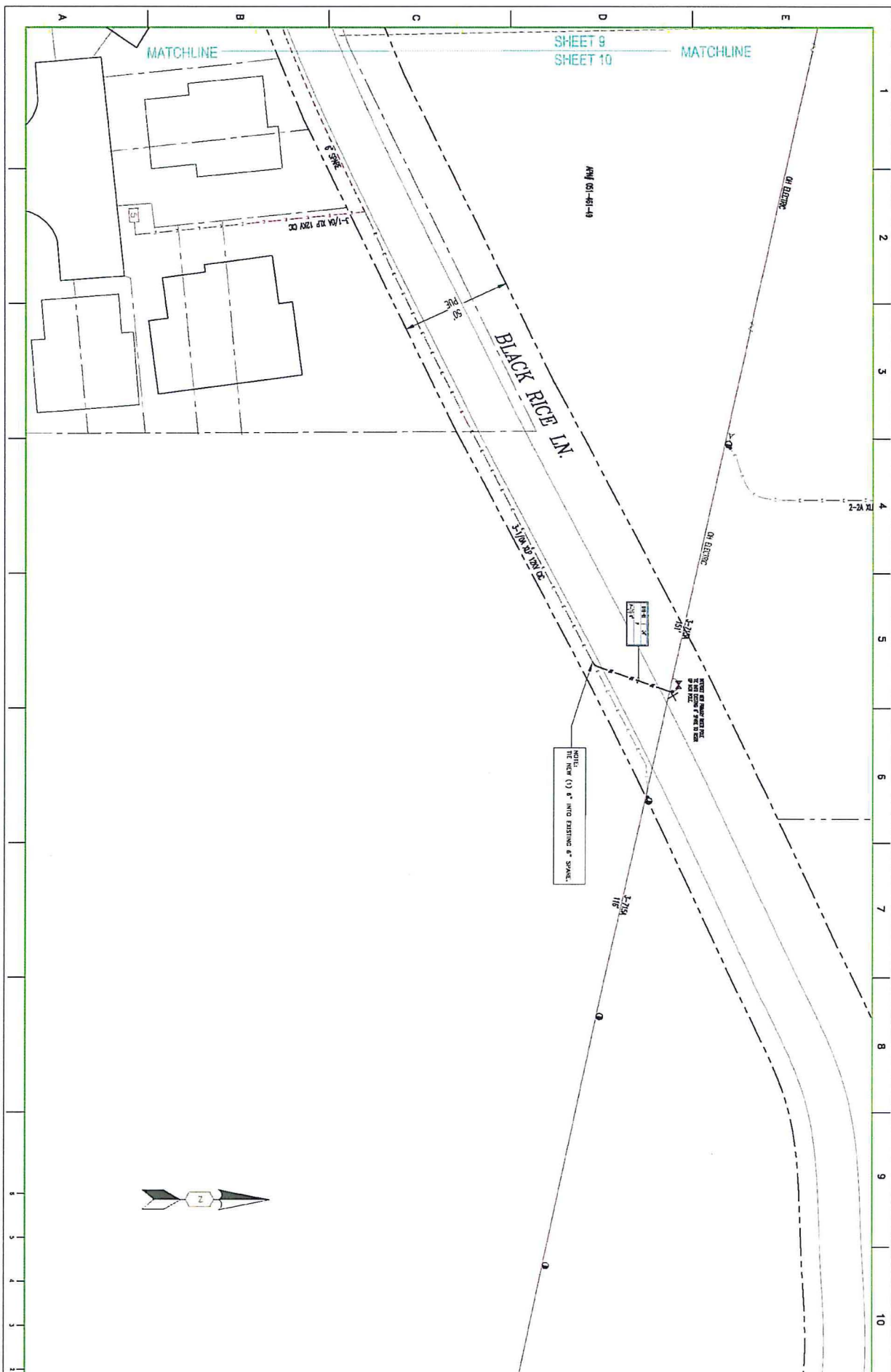

JOINT TRENCH COMPOSITE
 R20A HWY 49, DIAMOND SPRINGS
 EL DORADO COUNTY

NO.	DATE	DESCRIPTION	DESIGNER	CHECKER	DATE	BY

EST: JAMIE LYON
 ADE: JAMIE LYON
 SUPV: BRUCE BENO
 REP: BRIAN RICHIE
 PLNR: CHRIS DUX
 SCALE: 1"=20'

CHICO RMC ENGINEERING DEPT.
 460 RIO LINDO AVE
 CHICO CA, 95926
 PHONE: 530-894-4425 FAX: #
 PROJECT: PACIFIC GAS AND ELECTRIC COMPANY

ISO:
 SIB:
 NOTE: 127928454
 OTHER:
 SHT: 10 OF 17 SH-EETS
 PM: 31066255 REV. 0



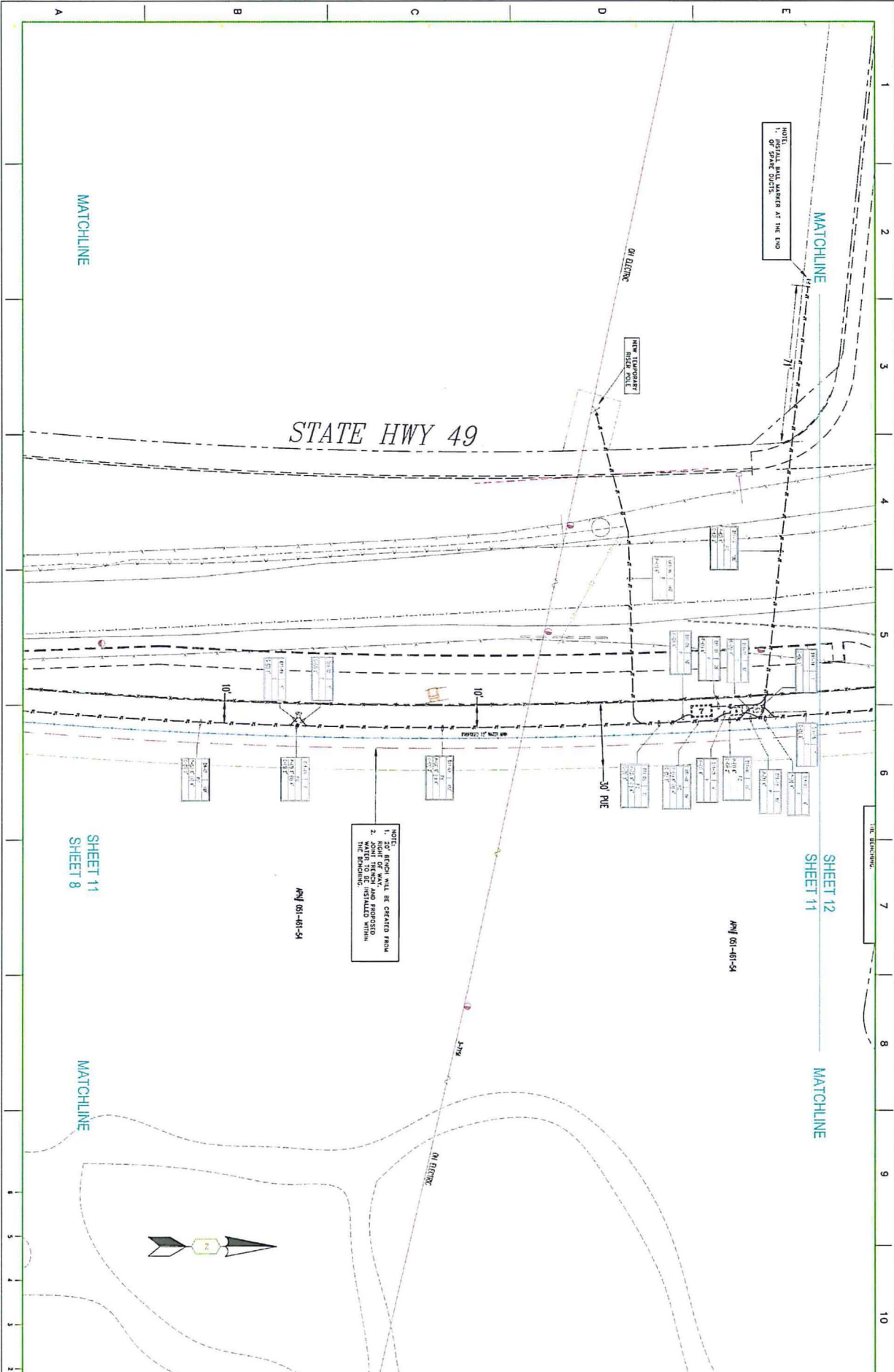

NOTE:
 1. JOINT TRENCH SHALL BE CREATED FROM
 2. RIGHT OF WAY AND PROPOSED
 THE BRICKING.

SHEET 11
 SHEET 8

SHEET 11
 SHEET 12

JOINT TRENCH COMPOSITE R20A HWY 49, DIAMOND SPRINGS EL DORADO COUNTY		EST: JAMIE LYON ADE: JAMIE LYON SUPP: BRUCE BENO REP: BRIAN RITCHE PLNR: CHRIS DUX SCALE: 1"=20' DATE: 7/16/17		CHICO RMC ENGINEERING DEPT. 460 RIO LINDO AVE CHICO CA, 95926 PHONE #: 530-894-4426 FAX #: PACIFIC GAS AND ELECTRIC COMPANY		CO: SD: NOTF.: 197929464 Other: SHT: 11 OF 17 SHEETS FW: 31066255 REV. 0	
NO.	DATE	DESCRIPTION	ORDER #	OWN	LEND	REV	APP'D BY
P E V I S I O N S							

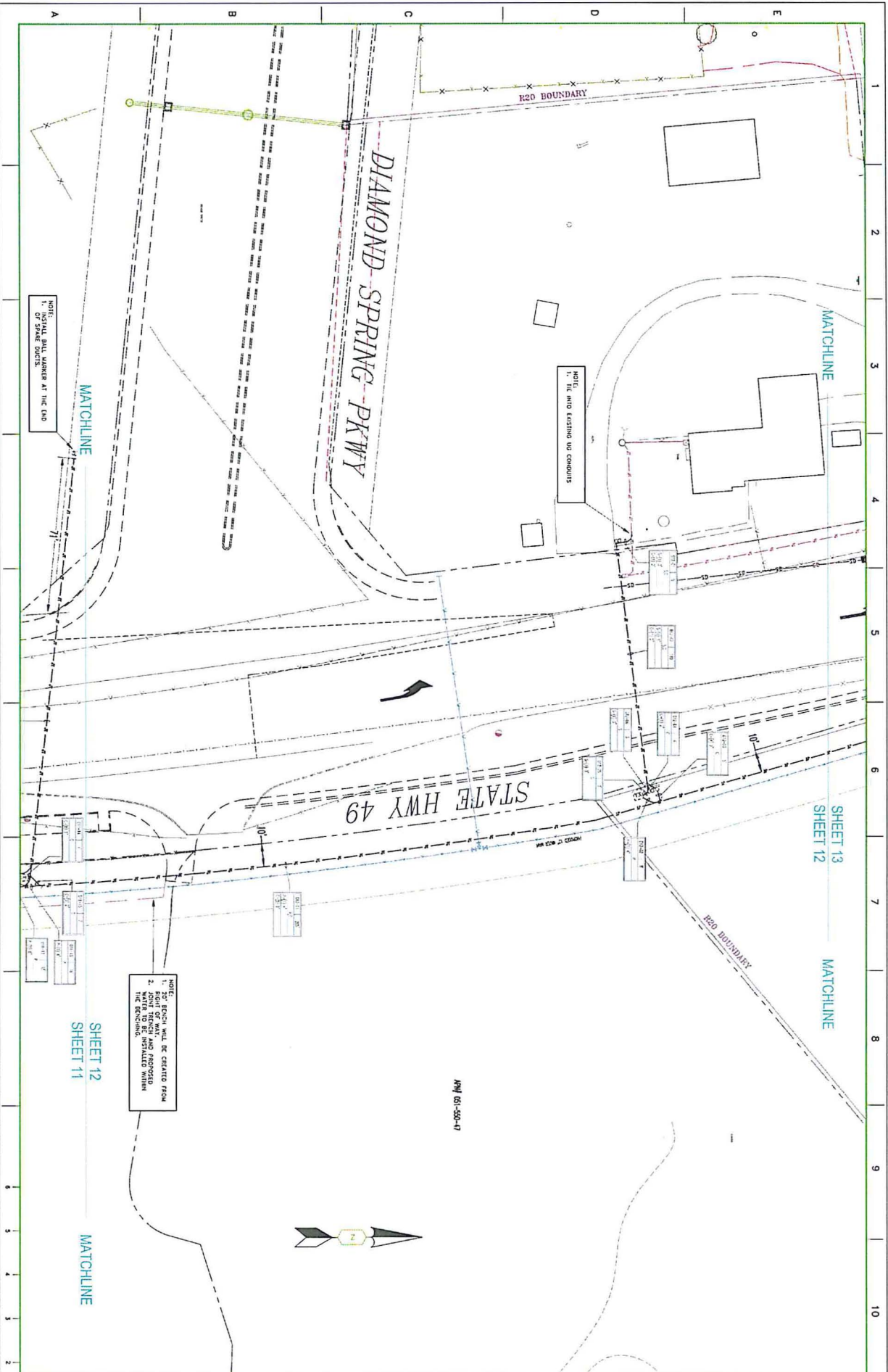

JOINT TRENCH COMPOSITE
 R20A HWY 49, DIAMOND SPRINGS
 EL DORADO COUNTY

NO.	DATE	DESCRIPTION	DRAWN BY	CHECKED BY	APPROVED BY

EST: JAME LYON
 ADE: JAME LYON
 SUPPLY: BRUCE RENO
 REP: BRIAN RICHIE
 PLNR: CHRIS DUX
 SCALE: 1" = 20'
 DATE: 7/16/17

CHICO RMC ENGINEERING DEPT.
 460 RIO LINDO AVE
 CHICO CA, 95926
 PHONE #: 530-854-4426 FAX #: 530-854-4427
 PACIFIC GAS AND ELECTRIC COMPANY

CD:
 SD:
 NOTIF.: 10729464
 OIB:
 SHT: 12 OF 17 SHEETS
 PM: 31066255
 REV: 0

CHICO RMC ENGINEERING DEPT.
460 RIO LINDO AVE
CHICO CA, 95926
PHONE # 530-894-4466 FAX #
31066255

DATE: 7/16/17
SCALE: AS SHOWN
PLUMB: CHRIS LUIZ
SITE: PAUL BRICH
SUFV: BRUCE BRICH
ADE: JANE LYON
EST: JANE LYON

NO.	DATE	REVISIONS

JOINT TRENCH COMPOSITE
R20A HWY 49, DIAMOND SPRINGS
EL DORADO COUNTY

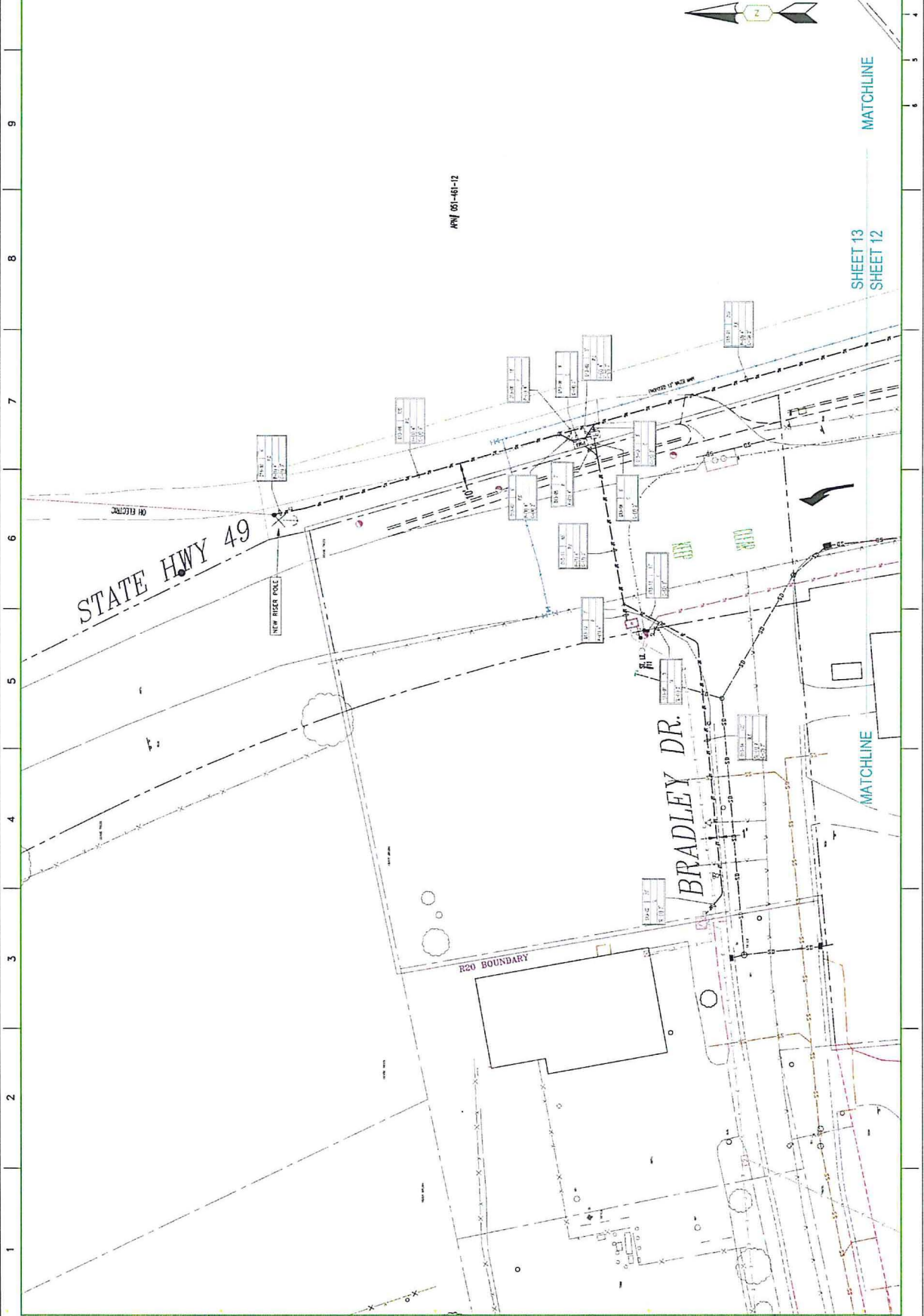

10 9 8 7 6 5 4 3 2 1
E D C B A

JOINT TRENCH SUMMARY

CUT BREAK & PAVE - Includes sawcutting, backfill, breaking, and restoration(6" tee trench).

Section Name	Surface type	Qty.	Length	Width	SqFt	PG&E		Cable		Street Light(PGE)	
						%		%		%	
D3-01	A	1	70	2.5	175	100%					0%
D3-03	A	1	19	2.5	48	50%		50%			0%
D3-04	A	1	75	3	225	50%		50%			0%
D3-05	A	1	12	4	48	50%		50%			0%
D3-06	A	1	100	4	400	50%		50%			0%
D3-07	A	1	8	2.5	20	50%		50%			0%
D4-01	A	1	68	4	272	50%		50%			0%
D4-02	A	1	9	2	18	0%		100%			0%
D4-03	A	1	34	2.5	85	50%		50%			0%
D4-08	A	1	49	3	147	50%		50%			0%
D4-09	A	1	9	2	18	50%		50%			0%
D4-10	A	1	33	3	99	50%		50%			0%
D4-11	A	1	26	3	78	50%		50%			0%
D4-12	A	1	83	3	189	50%		50%			0%
D4-13	A	1	9	2.5	23	50%		50%			0%
D4-14	A	1	28	3	78	50%		50%			0%
D4-15	A	1	56	3	168	50%		50%			0%
D5-01	A	1	6	2	12	0%		100%			0%
D5-02	A	1	14	3	42	50%		50%			0%
D5-03	A	1	13	2	26	100%		0%			0%
D5-04	A	1	145	3	435	50%		50%			0%
D5-05	A	1	46	2.5	115	50%		50%			0%
D5-06	A	1	75	2.5	188	50%		50%			0%
D5-09	A	1	75	2.5	188	50%		50%			0%
D5-10	A	1	50	3	150	50%		50%			0%
D5-11	A	1	64	3	192	50%		50%			0%
D5-12	A	1	9	2.5	23	100%		0%			0%
D5-15	A	1	46	2.5	115	50%		50%			0%
D6-08	A	1	85	3	255	50%		50%			0%
D6-10	A	1	32	2	64	100%		0%			0%
D7-03	A	1	9	2.5	23	100%		0%			0%
D7-04	A	1	71	3	213	50%		50%			0%
D7-05	A	1	167	3	501	50%		50%			0%
D7-13	A	1	14	2.5	35	50%		50%			0%
D7-27	A	1	178	3	534	100%		0%			0%
D9-02	A	1	28	3	84	100%		0%			0%
D9-04	A	1	430	3	1,290	100%		0%			0%
D12-07	A	1	44	2.5	110	50%		50%			0%
D13-11	A	1	65	2.5	163	50%		50%			0%
D13-13	A	1	17	2	34	0%		100%			0%
D13-14	A	1	32	2.5	80	0%		50%			50%
S3-02	A	1	14	2.5	35	50%		50%			0%
S4-01	A	1	45	2.5	113	50%		50%			0%
S4-04	A	1	38	2.5	95	50%		50%			0%
S4-05	A	1	24	2	48	0%		0%			100%
S5-02	A	1	45	2.5	113	50%		50%			0%

CO: SD
 NOTE: 1/28/24
 DATE: 17 OF 17 SHEETS
 PM: 31066255 REV. 0

CHICO RMC ENGINEERING DEPT.
 460 RIO LINDO AVE
 CHICO CA, 95926
 PHONE # 530-891-4458 FAX #
 959-241-1111 PACIFIC GAS AND ELECTRIC COMPANY

DATE: JUNE 17/24
 AGE: JUNE 17/24
 SURF: BRICK ROAD
 REF: BRICK RIDGE
 NAME: DORE DORE
 SCALE: 1"=10'
 DATE: 7/18/24

DATE: 7/18/24
 SCALE: 1"=10'
 DATE: 7/18/24

JOINT TRENCH COMPOSITE
 R20A HWY 45, DIAMOND SPRINGS
 EL DORADO COUNTY

0 1 2 3 4 5 6 INCH