

CCUP19-0001 Exhibit H-2

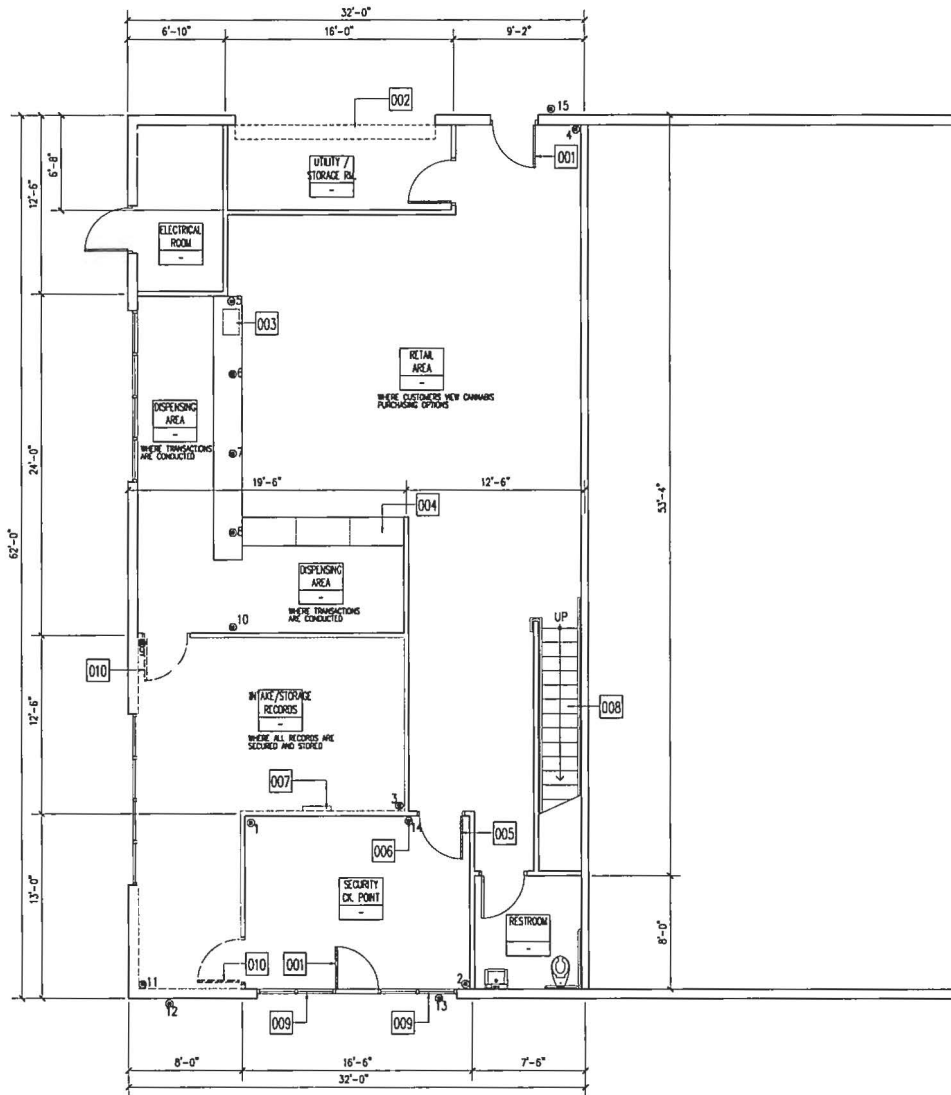

FLOOR AREA - 1ST LEVEL: 1,890 S.F.
 FLOOR AREA - 2ND LEVEL: 409 S.F.
 FLOOR AREA - TOTAL: 2,300 S.F.

TENANT IMPROVEMENT FLOOR PLAN

- KEYNOTES
- 001 SECURITY DOOR
 - 002 ROLL-UP DOOR W/ 6" HIGH SECURITY BAR WALL
 - 003 POINT OF SALE (POS)
 - 004 ADA ACCESSIBLE COUNTER
 - 005 SOLID CORE LOCKED DOOR - SECURITY GLASS CONTROLLED
 - 006 FACIAL RECOGNITION CAMERA
 - 007 SECURITY RECORDING DEVICE
 - 008 STAIRS
 - 009 WINDOWS W/ SECURITY BARS
 - 010 SOLID CORE LOCKED DOOR

□ LIMITED ACCESS AREA

APPROVED
 EL DORADO COUNTY
 PLANNING COMMISSION
 DATE December 9, 2021
 BY Christopher Perry/KRS
 EXECUTIVE SECRETARY

KEYNOTES

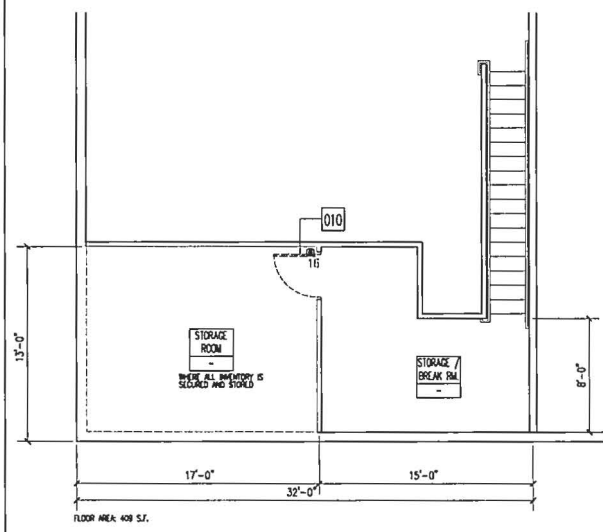

FLOOR AREA: 409 S.F.

MEZZANINE FLOOR PLAN



ARCHITECTURE ■ PLANNING

6288 Butterfield Way
 Placerville, CA 95667
 (916) 933-7633
 (916) 933-7650 fax

FOOTHILL HEALTH & WELLNESS
 3830 DIVIDEND DRIVE, SUITE A
 SHINGLE SPRINGS, CA 95662



CONSULTANT

JOHN KRISTED, ARCHITECT
 6288 BUTTERFIELD WAY
 PLACERVILLE, CA 95667
 (916) 933-7633
 (916) 933-7650 FAX

NO	DATE	BY	DESCRIPTION

REVISIONS

DRAWN: STAFF CHECKED: JK
 DATE: OCT 2019 SCALE:
 PROJECT NUMBER:

FLOOR PLAN

DRAWING NUMBER: **A-2**

CCUP19-0001 Exhibit H-1

APPROVED
EL DORADO COUNTY
PLANNING COMMISSION

DATE December 9, 2021

BY Christopher Perry/KCB
EXECUTIVE SECRETARY

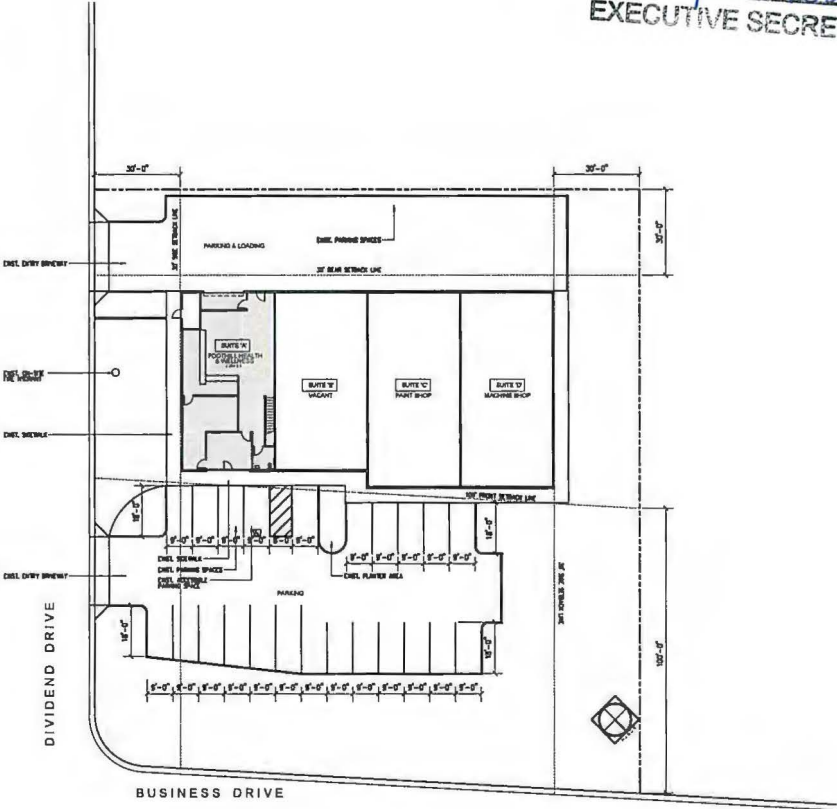

SITE PLAN

1" = 20'-0"

1



ARCHITECTURE ■ PLANNING

6288 Butlerfield Way
Pacerville, CA 95667
(916) 933-7833
(916) 933-7650 fax

FOOTHILL HEALTH & WELLNESS
3830 DIVIDEND DRIVE, SUITE A
SHINGLE SPRINGS, CA 95682



CONSULTANT

CONSULTANT
JOHN K. KRISTED
ARCHITECT
12197
STATE OF CALIFORNIA
NO. 12197

Δ			
Δ			
Δ			
Δ			
Δ			
Δ			
NO	DATE	BY	DESCRIPTION
REVISIONS			

DRAWN: STAFF | CHECKED: JK

DATE: OCT 2019 | SCALE:

PROJECT NUMBER:

SITE PLAN

DRAWING NUMBER: A-1

Exhibit L

130.41.100.4.F.13 The security plan for the operation that includes adequate lighting, security video cameras with a minimum camera resolution of 1080 pixels and 360 degree coverage, alarm systems, and secure area for cannabis storage. The security plan shall include a requirement that there be at least 90 calendar days of surveillance video (that captures both inside and outside images) stored on an ongoing basis and made available to the County upon request. The County may require real-time access of the surveillance video for the Sheriff's Office. The video system for the security cameras must be located in a locked, tamper-proof compartment. *The security plan shall remain confidential.*

MINUTES
RE: COLORADO COUNTY
PLANNING COMMISSION

DATE December 9, 2021

BY Christopher Perry /CKB
EXECUTIVE SECRETARY