

INDEX OF SHEETS

SHEET	PLAN SHEET	TITLE
1		TITLE SHEET
2	CD-1	SURVEY AND CONTROL DIAGRAM
3	X-1	TYPICAL SECTIONS
4-5	L-1 THRU L-2	LAYOUT
6	L-3	LAYOUT-GRADING AREA
7	C-1	CONSTRUCTION DETAILS
8	D-1	DRAINAGE
9	RW-1	RETAINING WALL

COUNTY OF EL DORADO, CA DEPARTMENT OF TRANSPORTATION

PROJECT PLANS FOR THE CONSTRUCTION OF MISSOURI FLAT ROAD PHASE 1 CLASS I TRAIL CONNECTION

IN THE COUNTY OF EL DORADO, DISTRICT 3
APPROX 0.8 MILES SOUTH OF US HWY 50
To be supplemented with Standard Plans and Specifications dated 2018, including
the 2018 Revised Standard Specifications, of the California Department of
Transportation, unless otherwise noted.

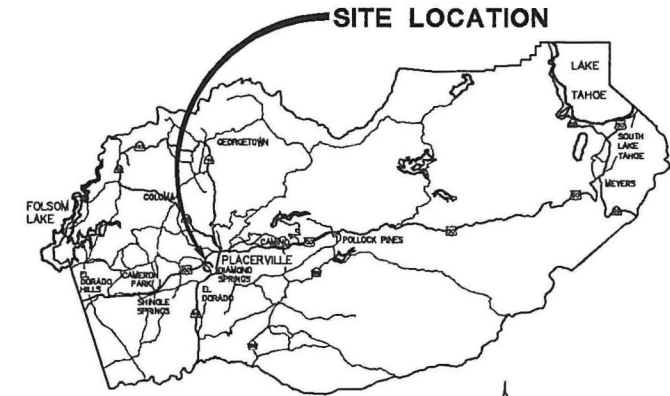

VICINITY MAP
COUNTY OF EL DORADO

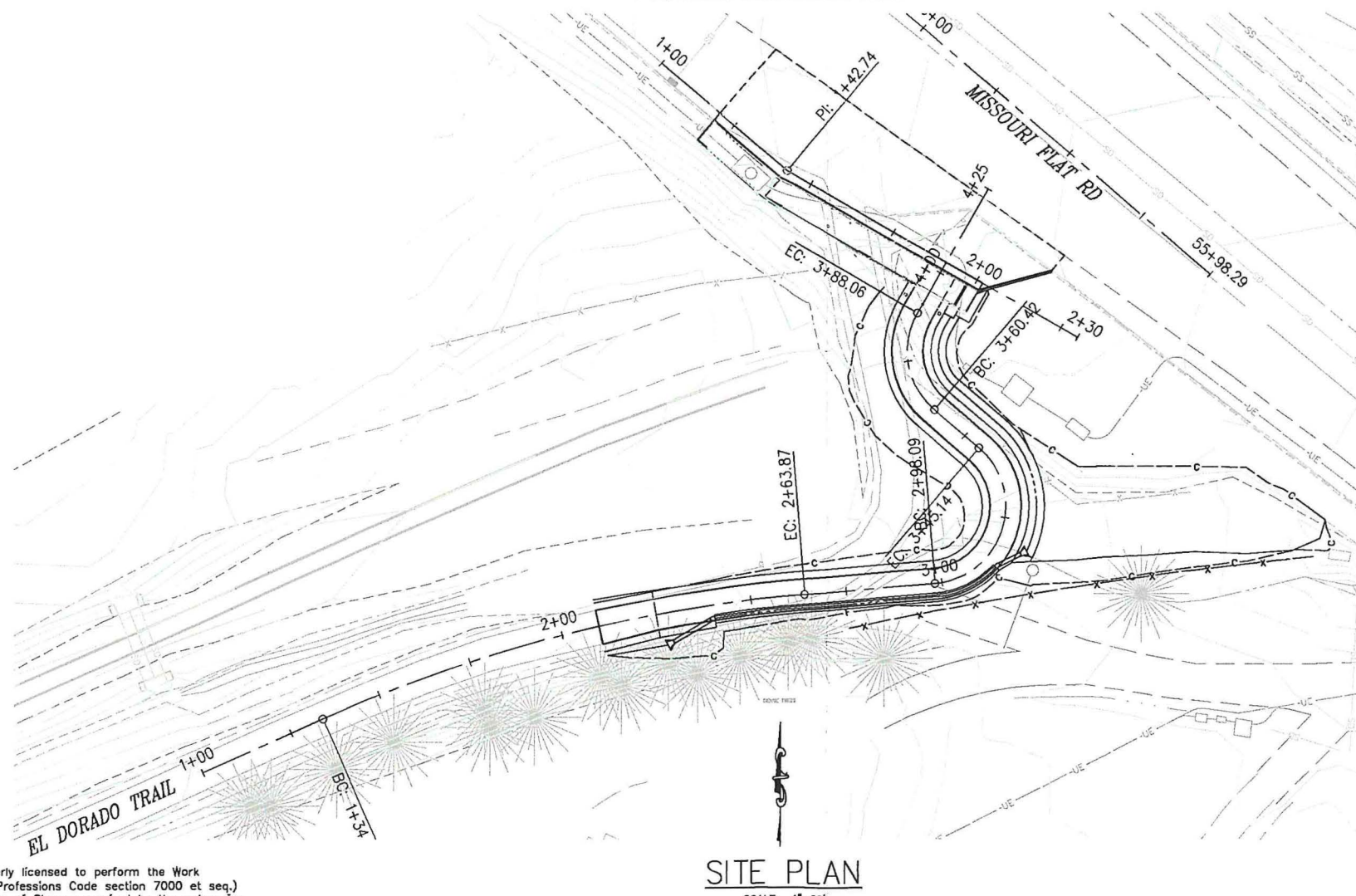

SITE PLAN
SCALE: 1"=20'

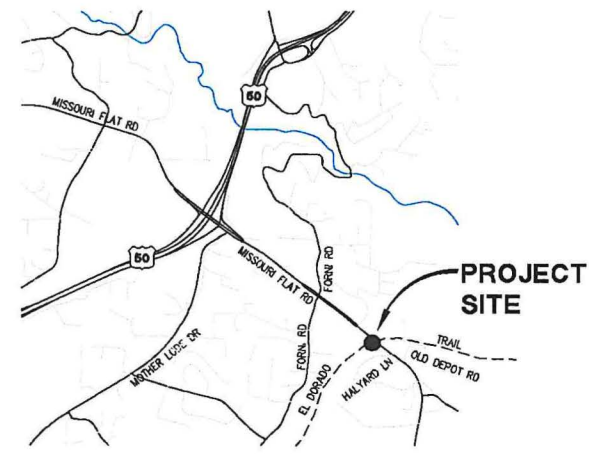

LOCATION MAP
NOT TO SCALE

**FEDERAL AID PROJECT
STPL 5925 (190)**

BOARD OF SUPERVISORS

I	JOHN HIDAHL
II	GEORGE TURNBOO
III	WENDY THOMAS
IV	LORI PARLIN
V	SUE NOVASEL

**COUNTY OF EL DORADO
DEPARTMENT OF TRANSPORTATION**

(530) 621-9900
2850 FAIRLANE CT
PLACERVILLE, CA 95667

ADOPTED AND APPROVED BY: *Lori Parlin* 4/14/22 DATE
LORI PARLIN, CHAIR, EL DORADO COUNTY BOARD OF SUPERVISORS
APPROVED BY: *Matt Smetzer* 3/25/22 DATE
MATT SMETZER, REGISTERED PROFESSIONAL ENGINEER
DEPARTMENT OF TRANSPORTATION
MATT SMETZER, P.E. NO. C58832
DEPUTY DIRECTOR, ENGINEERING

CONTRACT NO. 6094 CIP NO. 36109012

**MISSOURI FLAT ROAD PHASE 1 -
CLASS I TRAIL CONNECTION**

TITLE SHEET

SHEET 1 OF 9

CONTRACTOR'S LICENSE CLASSIFICATION: Bidders shall be properly licensed to perform the Work pursuant to the State Contractor's License Act (Business and Professions Code section 7000 et seq.) and shall possess a CLASS A LICENSE or equivalent combination of Classes required by the categories and type of Work included in the Contract Documents and Plans. Failure of the successful Bidder to obtain proper and adequate licensing at the time bids are submitted shall constitute a failure to execute the Contract, and forfeiture as provided under that section.

REVISIONS

MARK	DATE	BY



SUBMITTED BY: *[Signature]* 4/5/2022 DATE
CIVIL ENGINEER
STATE OF CALIFORNIA NO.