

**EL DORADO COUNTY
BOARD OF SUPERVISORS
AGENDA TRANSMITTAL
MEETING OF August 22, 2006**

AGENDA TITLE: Parking Ordinance-Cameron Park Courthouse

DEPARTMENT: Sheriff <i>LAZ</i>	DATE: July 25, 2006	CAO USE ONLY
---------------------------------------	----------------------------	---------------------

CONTACT: Capt. Bob Aitmeyer	PHONE: 6031	<i>Keely Webb 8/9/06</i>
------------------------------------	--------------------	--------------------------

DEPARTMENT SUMMARY AND REQUESTED BOARD ACTION:

The Sheriff's Department is requesting the Board approve the proposed county ordinances which restricts public parking at the Cameron Park Courthouse during business hours (0730-1800, excluding weekends & court holidays) to employees and persons engaged in court business. These ordinances are new and designated 10.12.095, 10.12.105, 10.12.115 and 10.12.125. Associated ordinances 10.12.130 and 10.12.140 were amended to incorporate reference to the new ordinance. The proposed ordinances and associated amendments have been reviewed and approved by County Counsel.

CAO RECOMMENDATION: *Recommend approval. Laura A. Grei 8/11/06*

Financial impact? <input type="checkbox"/> Yes <input checked="" type="checkbox"/> No	Funding Source <input type="checkbox"/> Gen Fund <input type="checkbox"/> Other
--	--

BUDGET SUMMARY:

Total Est. Cost	\$ 0.
Funding	
Budgeted \$ _____	
New Funding \$ _____	
Saving* \$ _____	
Other \$ _____	
Total Funding Available	\$ _____.
Change in Net County Cost	\$ _____.

* Explain

CAO OFFICE USE ONLY:

415's Vote Reqd.	<input checked="" type="checkbox"/> Yes	<input type="checkbox"/> No
Change in Policy	<input type="checkbox"/> Yes	<input checked="" type="checkbox"/> No
New Personnel	<input type="checkbox"/> Yes	<input checked="" type="checkbox"/> No

CONCURRENCES:

Risk Management	_____
County Counsel	<i>Yes</i> _____
Other	_____

BOARD ACTIONS:

Vote: Unanimous _____ Or

Ayes:

Noes:

Abstentions:

Absent:

I hereby certify that this is a true and correct copy of an action taken and entered into the minutes of the Board of Supervisors

Date: _____

Attest: CINDY KECK, Board Of Supervisors Clerk

By: _____

**EL DORADO COUNTY SHERIFF'S DEPARTMENT
SHERIFF JEFF NEVES**

MEMORANDUM

TO: Board of Supervisors

FROM: Jeff Neves, Sheriff - Coroner - Public Administrator 

SUBJECT: Proposed Parking Ordinance-Cameron Park Court

DATE: 7/26/2006

Recommendation:

The Sheriff's Department is requesting the Board approve the proposed county ordinances which restricts public parking at the Cameron Park Courthouse during business hours (0730-1800, excluding weekends & court holidays) to employees and persons engaged in court business. These ordinances are new and designated 10.12.095, 10.12.105, 10.12.115 and 10.12.125. Associated ordinances 10.12.130 and 10.12.140 have been amended to incorporate reference to the new ordinance.

The proposed ordinances and associated amendments have been reviewed and approved by County Counsel.

Reason for Recommendation:

Court security staff is concered that cars, not associated with court business are parked in the Cameron Park Court parking lot often times for days. On days when juries are summoned, the available parking spaces are depleted, forcing the jurors and court staff to park on Meder Rd. and surrounding side streets. For persons parking on the side streets, access to the court requires them to cross Meder Rd. which is a busy street and has no sidewalks. In order to address the shortage of parking spaces, court and sheriff's staff feel the appropriate remedy is to restrict the entire parking lot rather than designated parking spaces for employees. The restrictions will only apply during business hours excluding weekends and court holidays.

Fiscal Impact:

No fiscal impact.

Action to be Taken Following Approval:

Adopt and incorporate ordinances into county code. Sheriff's staff will ensure proper signage is in place prior to enforcement action.



OFFICE OF COUNTY COUNSEL
INTER-DEPARTMENT MEMORANDUM

TO: Captain Bob Altmeyer
El Dorado County Jail

FROM: Kathryn A. Martin, Legal Secretary 

DATE: July 21, 2006

RE: Parking Lot Ordinance

Attached is the original Ordinance as approved by Paula Frantz in regard to the Cameron Park Courthouse Parking Lot.

If you should have any questions, please let me know.

KAM:stl

PFF:km
10-12ord
07/17/06



ORDINANCE NO. _____

THE BOARD OF SUPERVISORS OF THE COUNTY OF EL DORADO DOES ORDAIN AS FOLLOWS:

Section 1. Section 10.12.095 of Chapter 10.12 of Title 10 of the El Dorado County Ordinance Code is hereby added to read as follows:

10.12.095 The land owned by the county adjacent to the Cameron Park courthouse, bounded to the north by the courthouse, 3321 Cameron Park Dr., to the west by Cameron Park drive and on the south by Meder Rd, and which is designated by the diagram in section 10.10.105 is declared to be a county highway.

Section 2. Section 10.12.105 of Chapter 10.12 of Title 10 of the El Dorado County Ordinance Code is hereby added to read as follows:

10.12.105 That area described in section 10.12.095 is set aside as parking area for the court and county personnel, and other persons engaged in court business as shown in the following diagram:

Section 3. Section 10.12.115 of Chapter 10.12 of Title 10 of the El Dorado County Ordinance Code is hereby added to read as follows:

10.12.115 The Cameron Park courthouse parking area as designated in section 10.12.105 shall be clearly posted as restricted parking. The county shall adequately maintain the signage to assure proper notice to the public.

Section 4. Section 10.12.125 of Chapter 10.12 of Title 10 of the El Dorado County Ordinance Code is hereby added to read as follows:

10.12.125: It is unlawful for any person except court, law enforcement, county personnel during the course of their employment or other persons engaged in court business to park or leave standing any vehicle in those parking spaces designated in the diagram in section 10.12.105 between the hours of 7:30 am and 6 p.m. of any day except Saturdays, Sundays and county recognized holidays; unless such person provides written

consent to so park which is signed by the court bailiff or court security deputy. The written authorization shall be placed inside the front windshield in a manner visible from the outside.

Court business is defined as appearing before the court in response to a subpoena or summons or conducting business with the court clerk.

Section 5. Section 10.12.130 of Chapter 10.12 of Title 10 of the El Dorado County Ordinance Code is hereby amended to read as follows:

10.12.130: Notwithstanding the provisions of sections 10.12.120 and 10.12.125 it shall be unlawful for any person at any time to park or leave standing any vehicle except within a marked parking space as designated in the diagrams in sections 10.12.100 and 10.12.105.

Section 6. Section 10.12.140 of Chapter 10.12 of Title 10 of the El Dorado County Ordinance Code is hereby amended to read as follows:

10.12.140: Any vehicle which is parked or left standing in an area prohibited by sections 10.12.120, 10.12.125 and 10.13.130 shall be removed to the nearest storage facility at the expense of the registered owner thereof. In addition to the posting of those signs required by sections 10.12.110 and 10.12.115, the county shall clearly identify the designated parking areas as tow away zones for unauthorized vehicles.

///
///
///

Ordinance No. _____
Page 3

Section 7. This ordinance shall become effective thirty (30) days following adoption hereof.

PASSED AND ADOPTED by the Board of Supervisors of the County of El Dorado at a regular meeting of said Board, held on the ____ day of _____, 2006, by the following vote of said Board:

Ayes:

ATTEST
CINDY KECK
Clerk of the Board of Supervisors

Noes:
Absent:

By _____
Deputy Clerk

Chairman, Board of Supervisors

I CERTIFY THAT:
THE FOREGOING INSTRUMENT IS A CORRECT COPY OF THE ORIGINAL ON FILE IN THIS OFFICE

Date _____
ATTEST: CINDY KECK, Clerk of the Board of Supervisors
of the County of El Dorado, State of California.

By _____
Deputy Clerk

MEDER ROAD

Courthouse Entry/Exit

Undeveloped Land

P Lower Parking Lot

12 Parking Slots

12 Parking Slots

Median

Median

P Upper Parking Lot

15 Parking Slots

Judges Parking

4-Parking Slots

6-Parking Slots

Cameron Park Courthouse

Walkway to rear of the building

Transportation Parking

Propane

Undeveloped Land

CAMERON PARK DRIVE

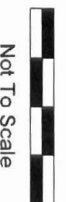

Not To Scale

