

Copy right, Airphoto USA, LLC, All Rights Reserved. This Dipiction was compiled from unverified public and private resourses and is illustrative only. No representation as to the accuracy of this information. Parcel boundaries are particularly unreliable. Users make use of this depiction at their own risk.

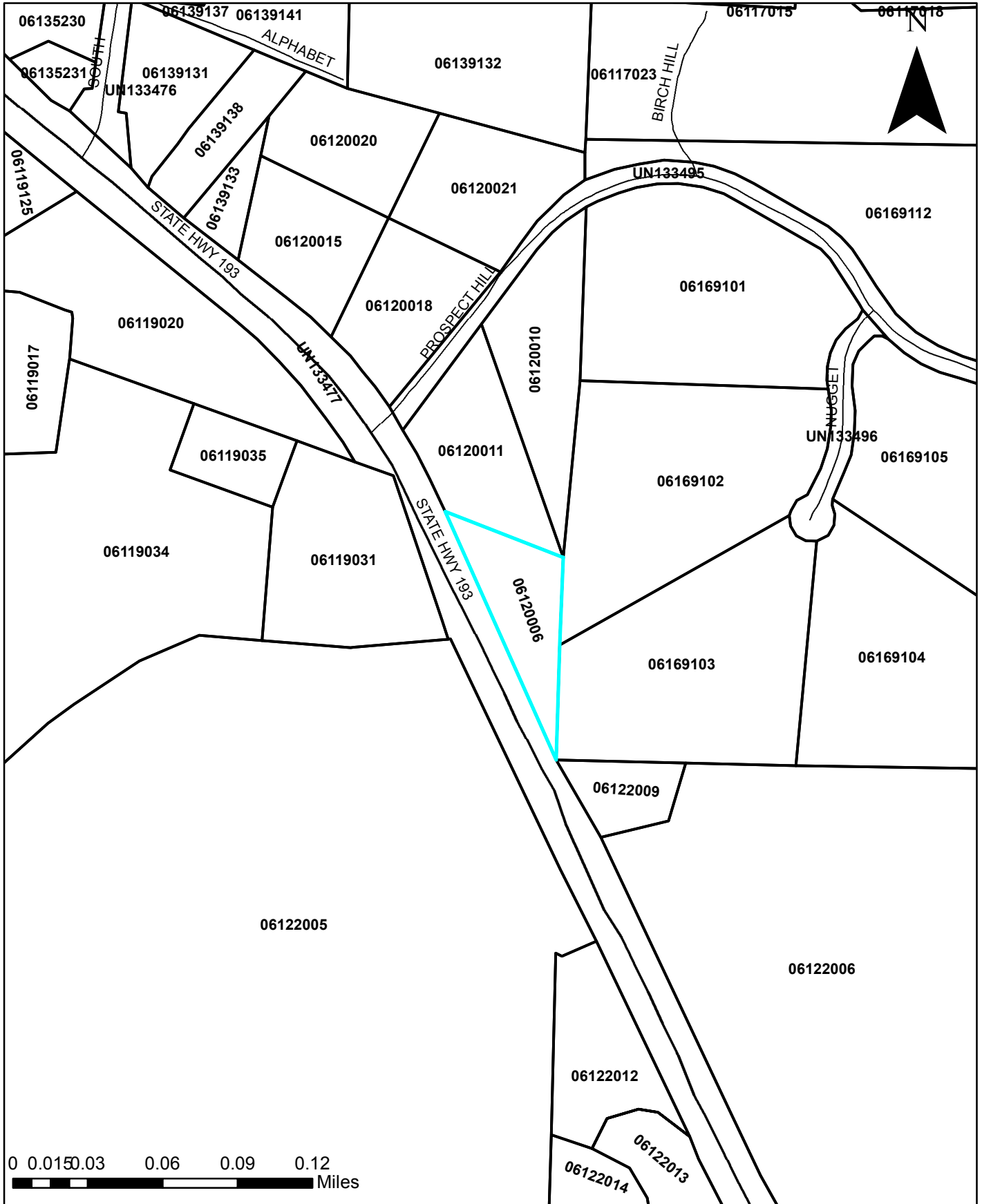

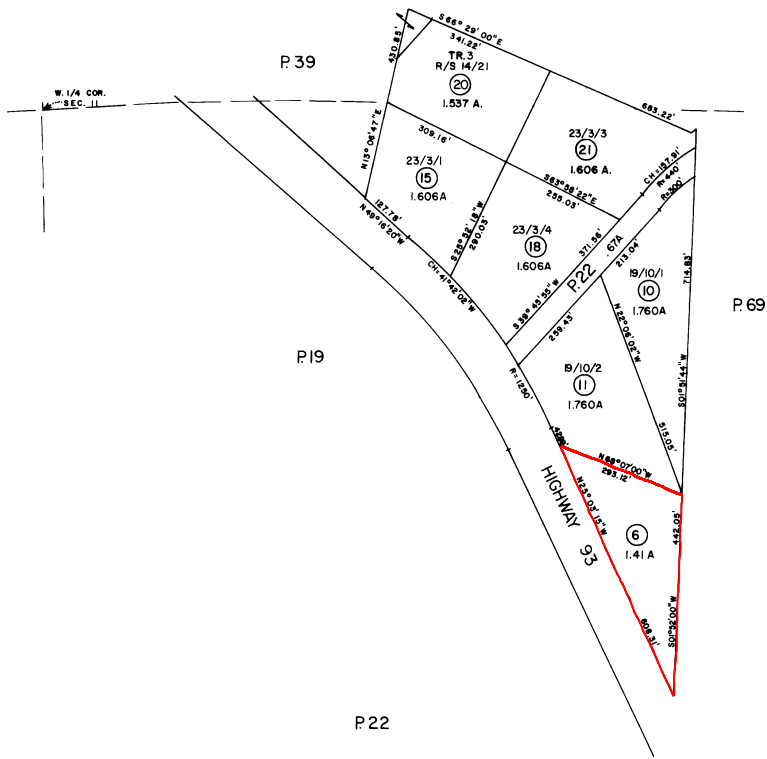

NOTE - Assessor's Block Numbers Shown in Ellipses  
 Assessor's Parcel Numbers Shown in Circles

Assessor's Map Bk. 61 - Pg. 20  
 County of El Dorado, California

# Exhibit B

Copy right, Airphoto USA, LLC, All Rights Reserved. This Dipiction was complied from unverified public and private resourses and is illustrative only. No representation as to the accuracy of this information. Parcel boundaries are particularly unreliable. Users make use of this depiction at their own risk.

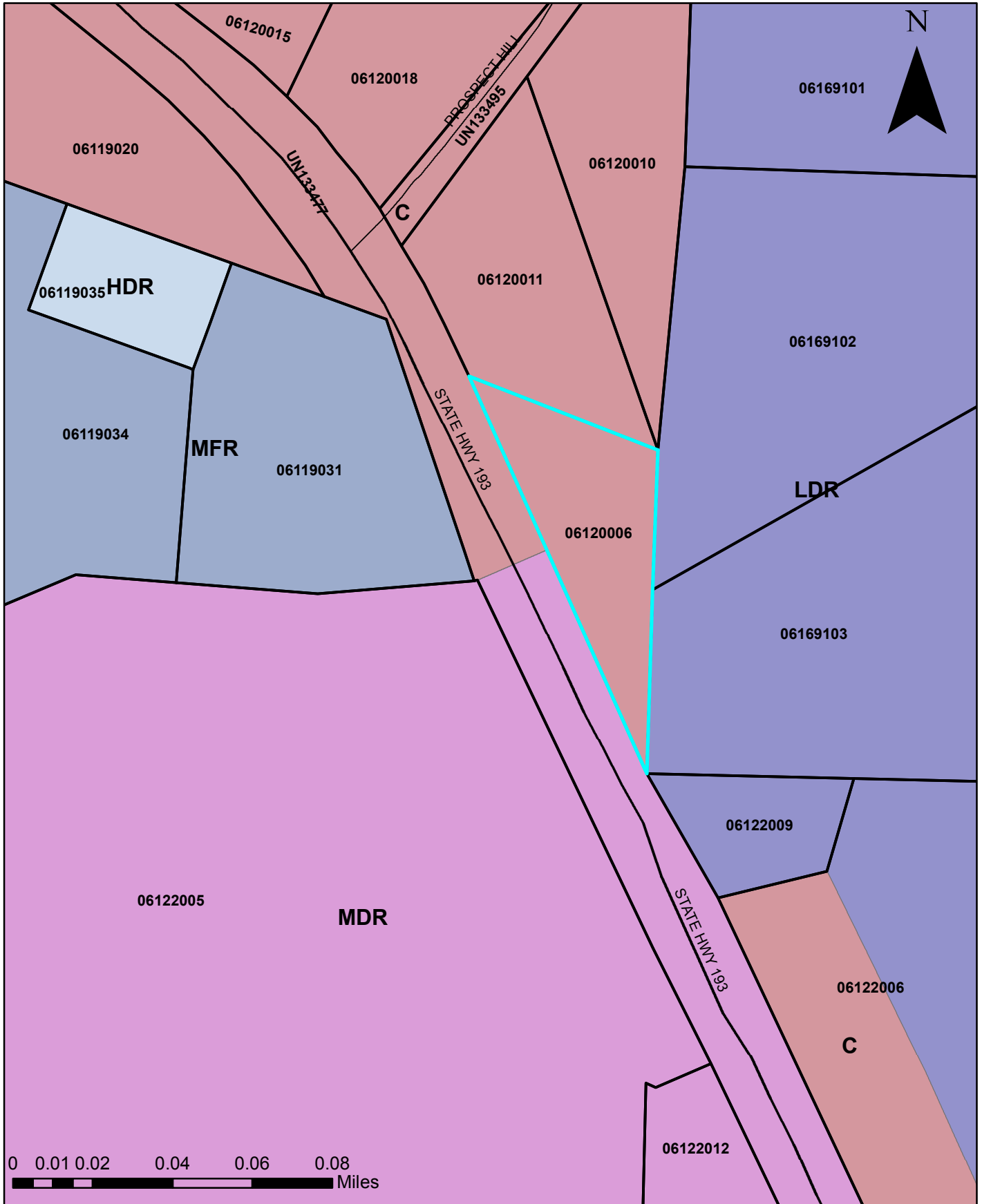

Copy right, Airphoto USA, LLC, All Rights Reserved. This Dipiction was complied from unverified public and private resourses and is illustrative only. No representation as to the accuracy of this information. Parcel boundaries are particularly unreliable. Users make use of this depiction at their own risk.

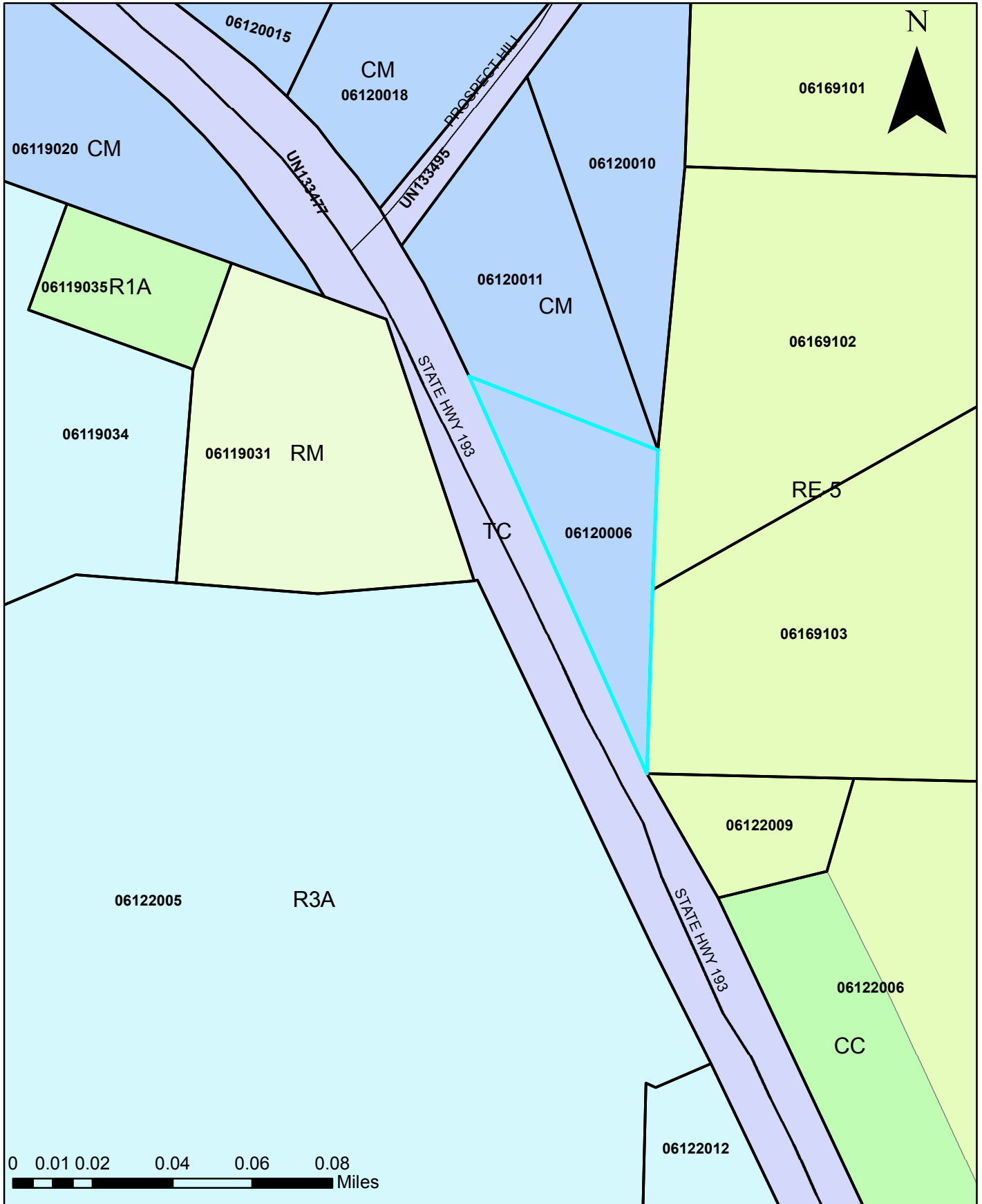

Copy right, Airphoto USA, LLC, All Rights Reserved. This Dipiction was complied from unverified public and private resourses and is illustrative only. No representation as to the accuracy of this information. Parcel boundaries are particularly unreliable. Users make use of this depiction at their own risk.



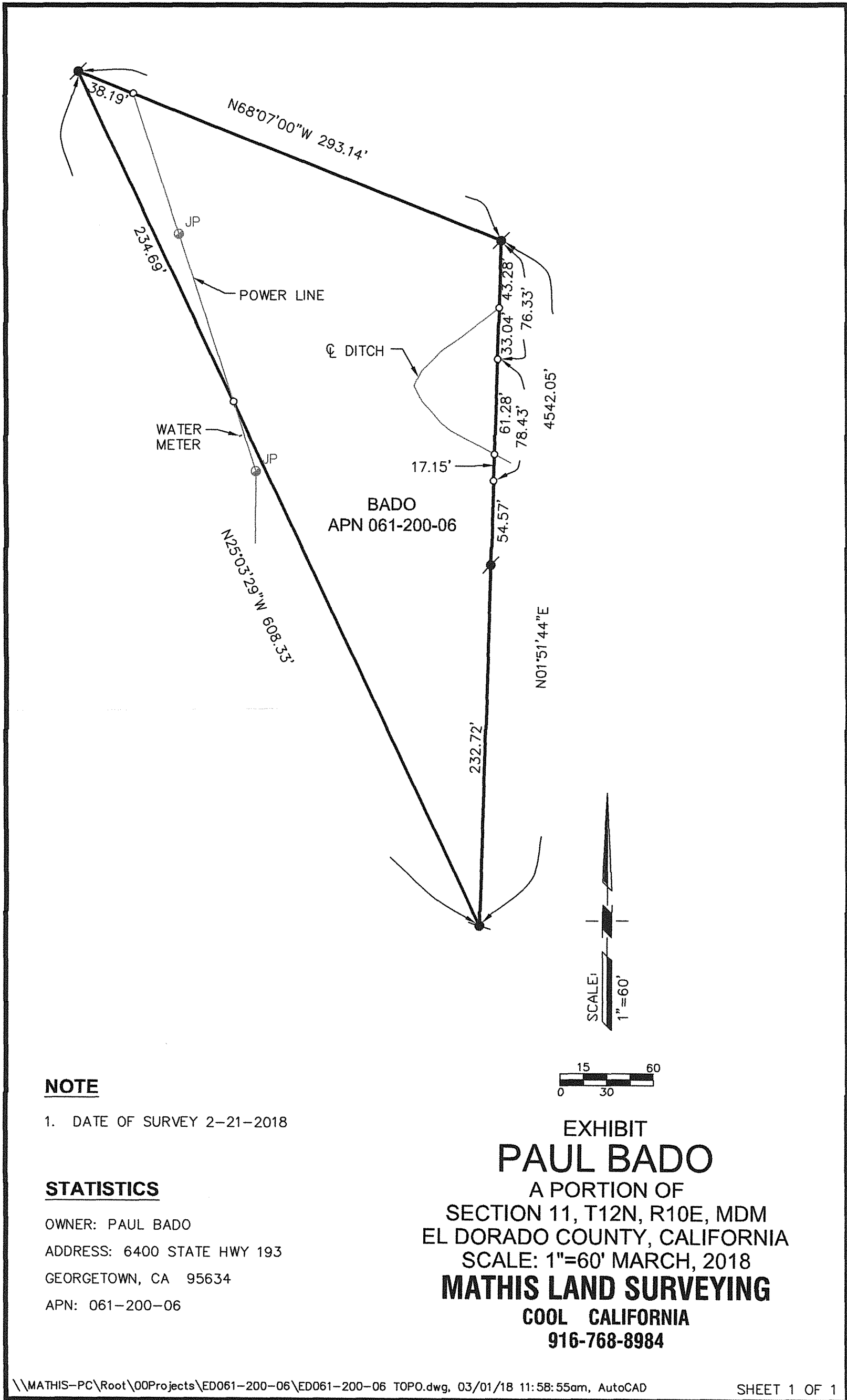

**NOTE**

1. DATE OF SURVEY 2-21-2018

**STATISTICS**

OWNER: PAUL BADO  
 ADDRESS: 6400 STATE HWY 193  
 GEORGETOWN, CA 95634  
 APN: 061-200-06

EXHIBIT  
**PAUL BADO**  
 A PORTION OF  
 SECTION 11, T12N, R10E, MDM  
 EL DORADO COUNTY, CALIFORNIA  
 SCALE: 1"=60' MARCH, 2018  
**MATHIS LAND SURVEYING**  
 COOL CALIFORNIA  
 916-768-8984

Exhibit F