

COUNTY OF EL DORADO, CA
DEPARTMENT OF TRANSPORTATION

PROJECT PLANS FOR THE CONSTRUCTION OF
**PEDESTRIAN SAFETY IMPROVEMENTS & PONY
EXPRESS TRAIL RECESSED EDGE-LINES PROJECT**

IN THE COUNTY OF EL DORADO, DISTRICT I, III, V
AT VARIOUS LOCATION

To be supplemented with Standard Plans and Specifications dated 2022, including the 2022 Revised
Standard Specifications, of the California Department of Transportation, unless otherwise noted.

INDEX OF SHEETS

SHEET	PLAN SHEET	TITLE
1		TITLE SHEET
2-6	C-1 THRU C-5	CONSTRUCTION DETAILS
7-12	SPD-1 THRU SPD-6	SIGNING AND PAVEMENT DELINEATION
13	CS-1	CONSTRUCTION AREA SIGNS

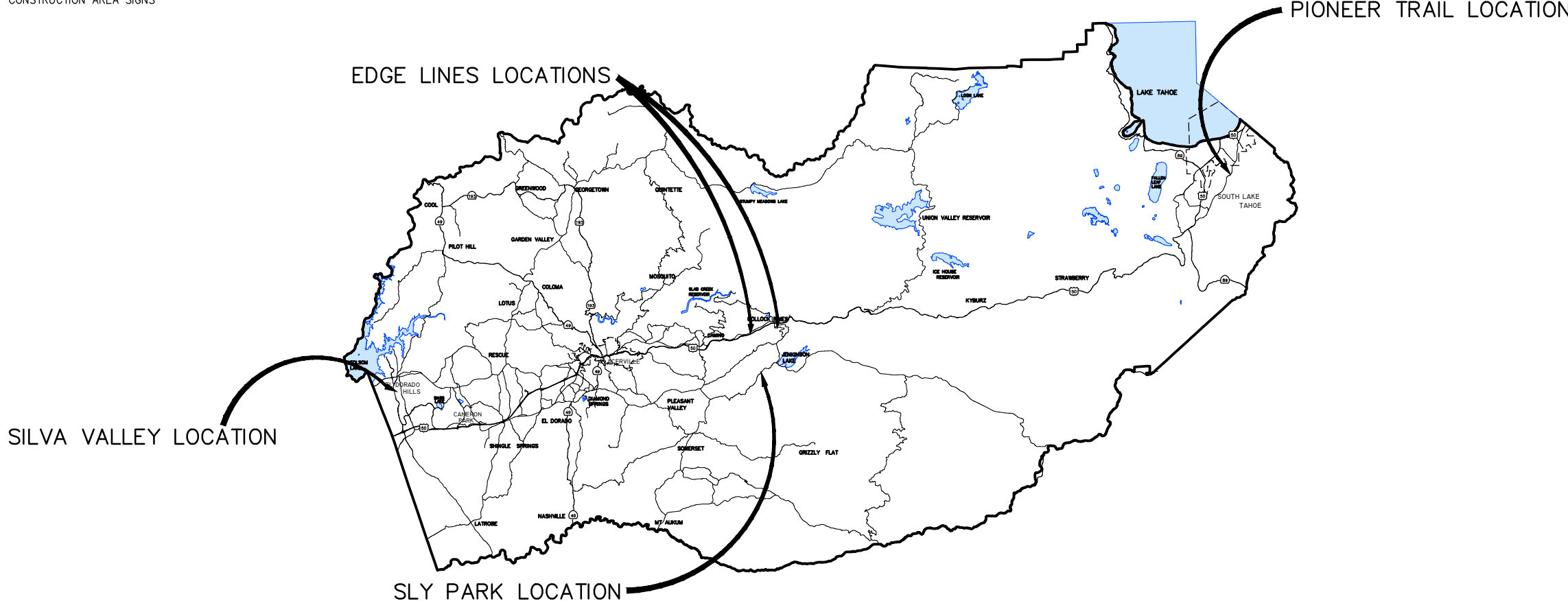

VICINITY MAP
COUNTY OF EL DORADO

CONTRACTOR'S LICENSE CLASSIFICATION: Bidders shall be properly licensed to perform the Work pursuant to the State Contractor's License Act (Business and Professions Code section 7000 et seq.) and shall possess a CLASS A LICENSE or equivalent combination of Classes required by the categories and type of Work included in the Contract Documents and Plans. Failure of the successful Bidder to obtain proper and adequate licensing at the time bids are submitted shall constitute a failure to execute the Contract, and forfeiture as provided under that section.

REVISIONS		
MARK	DATE	BY



FEDERAL AID PROJECT
HSIPL-5925(185)&
HSIPL-5925(186)

SUBMITTED BY: _____ DATE: 09/01/23
CIVIL ENGINEER
STATE OF CALIFORNIA NO. C72291

BOARD OF SUPERVISORS

I	JOHN HIDAHL
II	GEORGE TURNBOO
III	WENDY THOMAS
IV	LORI PARLIN
V	BROOKE LAINE

COUNTY OF EL DORADO
DEPARTMENT OF TRANSPORTATION

(530) 621-5900
2850 FAIRLANE CT
PLACERVILLE, CA 95667

ADOPTED AND APPROVED BY:

WENDY THOMAS
CHAIR, EL DORADO COUNTY BOARD OF SUPERVISORS
DATE: _____

APPROVED BY:

RAFAEL MARTINEZ, DIRECTOR
DEPARTMENT OF TRANSPORTATION
DATE: _____

JOHN KAHLING P.E. NO. C52428-MATT SMELTZER P.E. NO. 56932
DEPUTY DIRECTOR, ENGINEERING
DATE: _____

PW NO. PROJECT NO. 36105073 & 3610071
PEDESTRIAN SAFETY IMPROVEMENTS
& PONY EXPRESS TRAIL RECESSED
EDGE-LINES PROJECT
TITLE SHEET
SHEET 1 OF 13

ORIGINAL SCALE IS IN INCHES
 Drawing name: Z:\Civil 3D Projects\36105073 PED Safety Improvements - Pioneer Trl @ Fairmeadow Trl\CADD Files\Sheets\C-Streets.dwg Layout Tab: C-1 Jan 29, 2024 - 10:11am dmarkowski
 FOR REDUCED PLANS

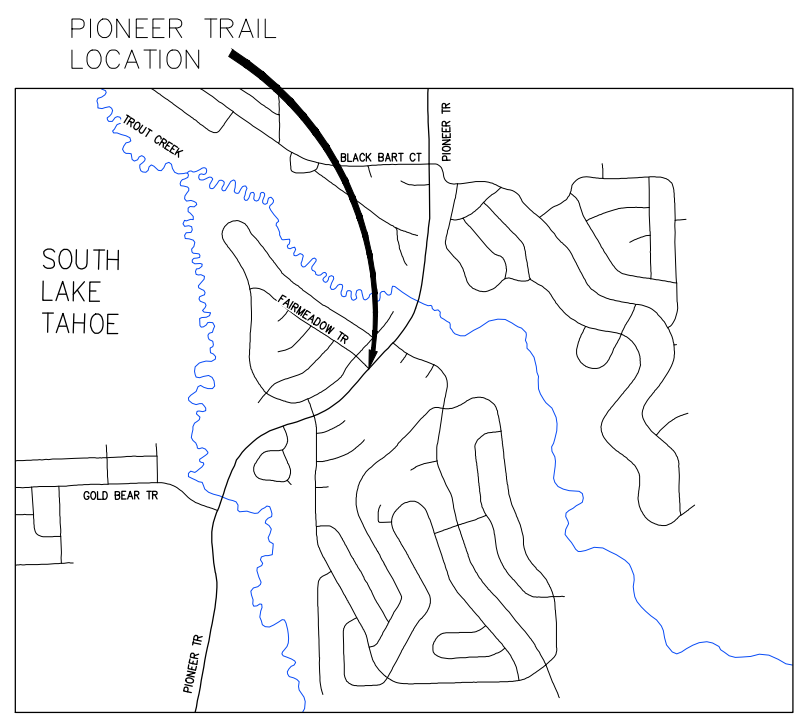

LOCATION MAP
SCALE: NTS

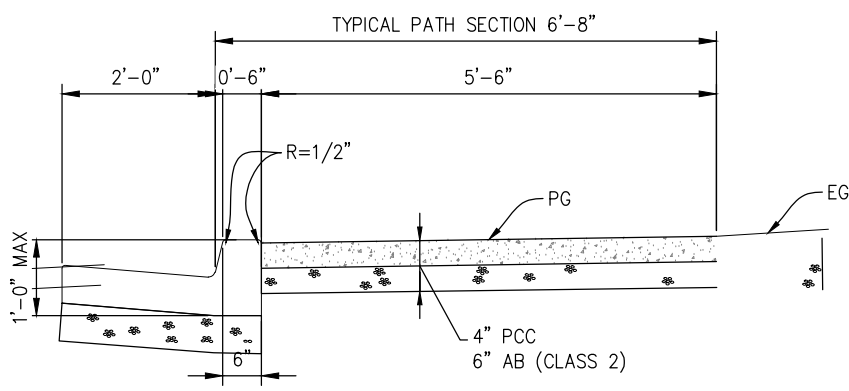

1 TYPICAL SIDEWALK SECTION
SCALE: 1"=1' H,V

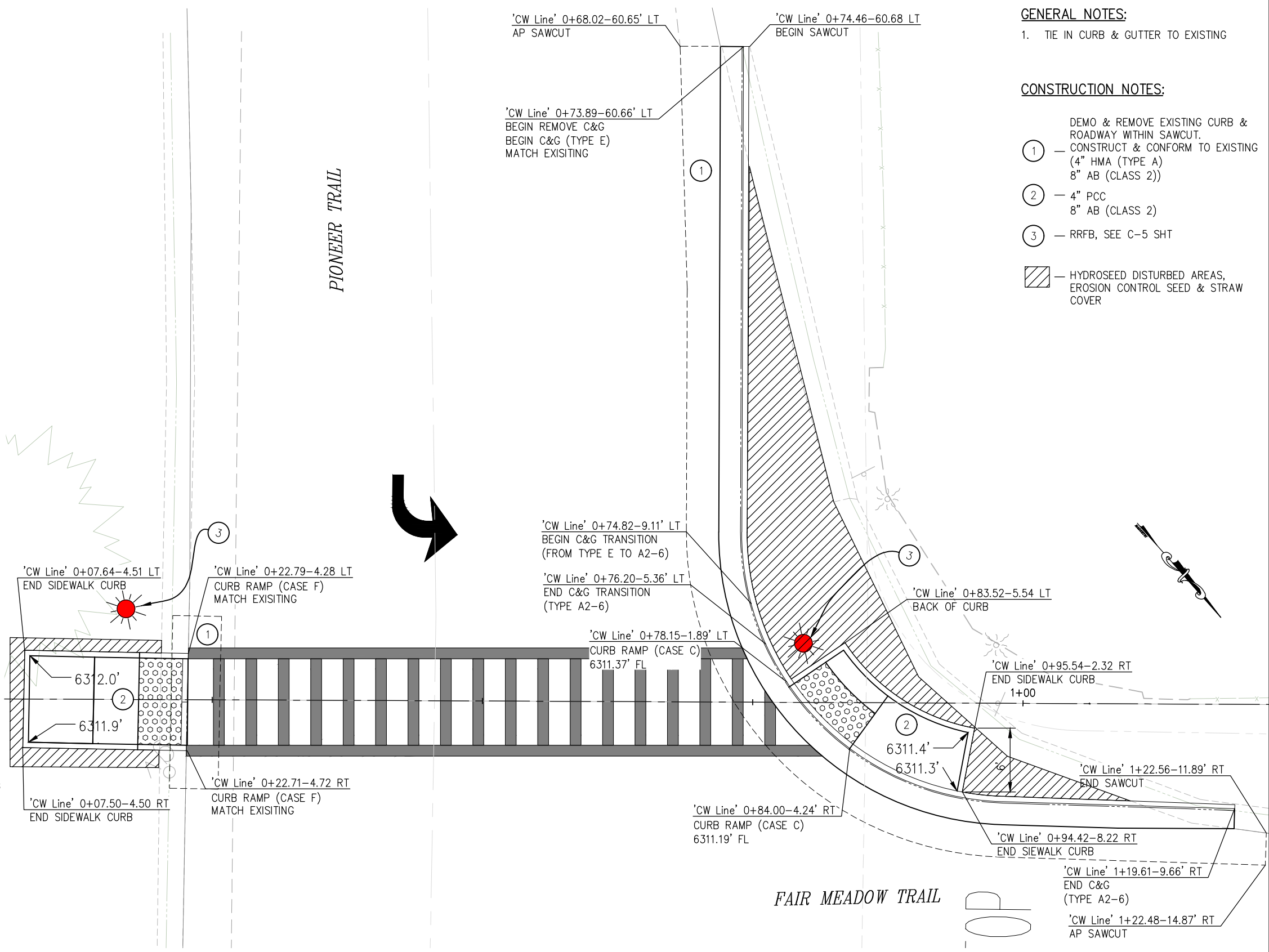

PIONEER LOCATION PLAN
SCALE: 1"=5'

- GENERAL NOTES:**
- TIE IN CURB & GUTTER TO EXISTING
- CONSTRUCTION NOTES:**
- DEMO & REMOVE EXISTING CURB & ROADWAY WITHIN SAWCUT. CONSTRUCT & CONFORM TO EXISTING (4" HMA (TYPE A) 8" AB (CLASS 2))
 - 4" PCC 8" AB (CLASS 2)
 - RRFB, SEE C-5 SHT
- HYDROSEED DISTURBED AREAS, EROSION CONTROL SEED & STRAW COVER

CONSTRUCTION DETAILS
SCALE SEE ABOVE

REVISION	NUMBER	DATE	DESCRIPTION	BY



PREPARED UNDER THE SUPERVISION OF:
 REGISTERED CIVIL ENGINEER
 DATE:

DESIGNED: DNM
 DRAWN: NMA
 CHECKED: CHK
 DATE: 09/01/2023
 ROAD NUMBER: 114



COUNTY OF EL DORADO
 DEPARTMENT OF TRANSPORTATION

**PEDESTRIAN SAFETY IMPROVEMENTS
 & PONY EXPRESS TRAIL RECESSED
 EDGE-LINES PROJECT**

SHEET
 C-1
 2 OF 13
 W.O. No. 36105073

ORIGINAL SCALE IS IN INCHES
 Drawing name: Z:\Civil 3D Projects\36105073 PED Safety Improvements - Pioneer Trl @ Fairmeadow Trl\CADD Files\Sheets\C-Sheets.dwg Layout Tab: C-2 Jan 29, 2024 - 10:12am dmrkowski
 FOR REDUCED PLANS
 REVISION



LOCATION MAP
SCALE: NTS

GENERAL NOTES:

1. TIE SIDE WALK & RAMP TO EXISTING
2. FIELD ADJUSTMENTS AS DIRECTED BY ENGINEER

CONSTRUCTION NOTES:

- 1 — DEMO & REMOVE EXISTING CURB & ROADWAY WITHIN SAWCUT. CONSTRUCT & CONFORM TO EXISTING (4" HMA (TYPE A) 8" AB (CLASS 2))
- 2 — RRRFB, SEE 'C-5' SHTS
- 3 — 4" CONCRETE 6" AB (CLASS 2)
- 4 — CONSTRUCT V-DITCH (2' WIDE, 1' DEEP, MINIMUM) THAT WIDENS TO DS-1 SEE SHEET C-4
- 5 — REGRADE/BACKFILL OLD DITCH AREA TO A SLOPE TOWARDS DS-1 IMPROVEMENTS

— HYDROSEED DISTURBED AREAS, EROSION CONTROL SEED & STRAW COVER

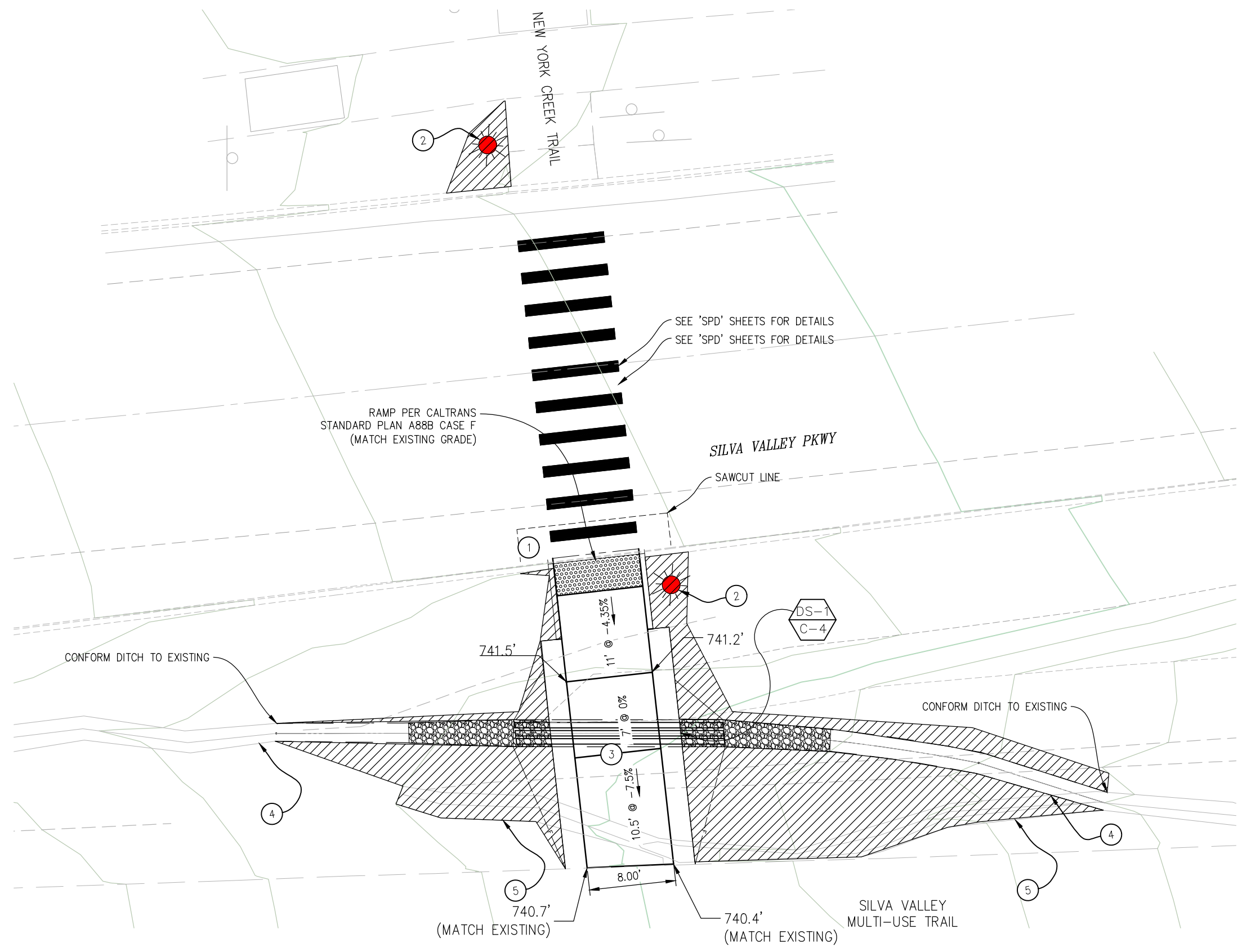

SILVA VALLEY LOCATION PLAN
SCALE: 1" = 5'

CONSTRUCTION DETAILS
SCALE 1" = 5'



PREPARED UNDER THE SUPERVISION OF:
 JONATHAN BALZER
 No. C72291
 License Expires 06-30-24
 REGISTERED CIVIL ENGINEER

DESIGNED: DNM
 DRAWN: NMA
 CHECKED: CHK
 DATE: 09/01/2023
 ROAD NUMBER: 2347



COUNTY OF EL DORADO
 DEPARTMENT OF TRANSPORTATION

**PEDESTRIAN SAFETY IMPROVEMENTS
 & PONY EXPRESS TRAIL RECESSED
 EDGE-LINES PROJECT**

SHEET
 C-2
 3 OF 13
 W.O. No. 36105073

ORIGINAL SCALE IS IN INCHES
 Drawing name: Z:\Civil 3D Projects\36105073 PED Safety Improvements - Pioneer Trl @ Fairmeadow Trl\CADD Files\Sheets\C-Sheets.dwg Layout Tab: C-3 Jan 29, 2024 - 10:12am dnrkowski
 FOR REDUCED PLANS

SLY PARK
 ENVIRONMENTAL
 EDUCATION CENTER
 ENTRANCE

STOP

(E) ROAD

SLY PARK RD

(E) TRAIL

CL OF EXISTING TRAIL

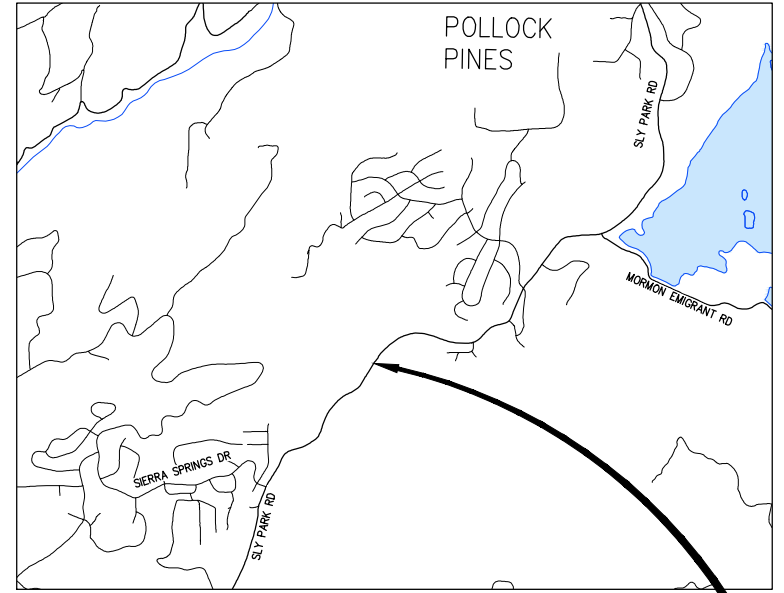
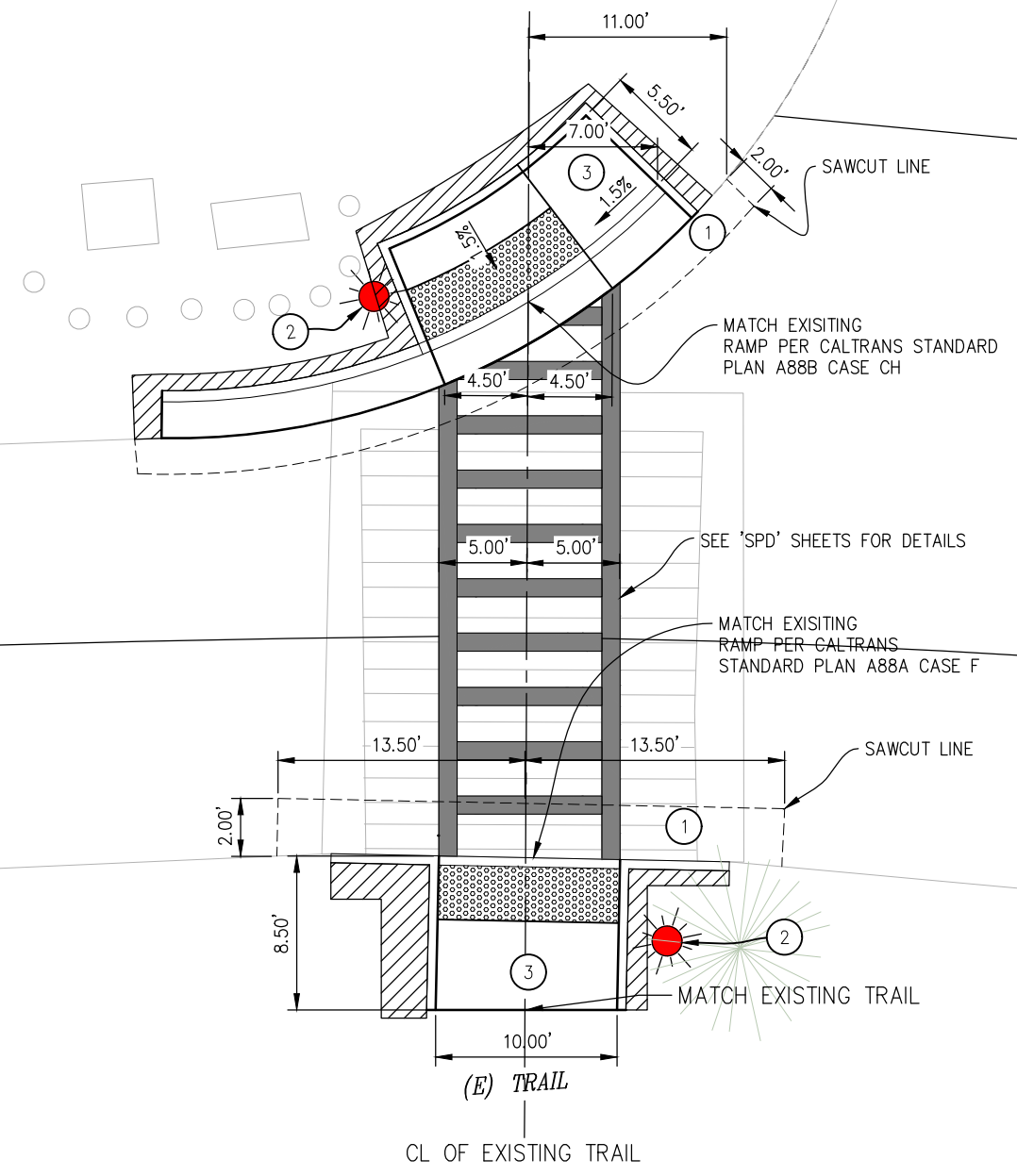

LOCATION MAP
 SCALE: NTS

SLY PARK
 LOCATION

GENERAL NOTES:

1. TIE CURB & GUTTER IN TO EXISTING ASPHALT
2. LOCATION HAS NO SURVEY DATA. ALL CONSTRUCTION IS TO BE FIELD FIT AND CONFIRMED BY ENGINEER.

CONSTRUCTION NOTES:

- ① — DEMO & REMOVE EXISTING CURB & ROADWAY WITHIN SAWCUT. CONSTRUCT & CONFORM TO EXISTING (4" HMA (TYPE A) 8" AB (CLASS 2))
- ② — RRFB, SEE 'C-5' SHTS
- ③ — 4" CONCRETE 6" AB (CLASS 2)
- ▨ — HYDROSEED DISTURBED AREAS, EROSION CONTROL SEED & STRAW COVER

SLY PARK LOCATION PLAN
 SCALE: 1"=5'

CONSTRUCTION DETAILS
 SCALE 1" = 5'

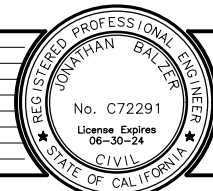

PREPARED UNDER THE SUPERVISION OF :
 JONATHAN BALZER
 No. C72291
 License Expires 06-30-24
 REGISTERED CIVIL ENGINEER

DESIGNED: DNM
 DRAWN: NMA
 CHECKED: CHK
 DATE: 09/01/2023
 ROAD NUMBER: 20



COUNTY OF EL DORADO
 DEPARTMENT OF TRANSPORTATION

**PEDESTRIAN SAFETY IMPROVEMENTS
 & PONY EXPRESS TRAIL RECESSED
 EDGE-LINES PROJECT**

SHEET
 C-3
 4 OF 13
 W.O. No.
 36105073

ORIGINAL SCALE IS IN INCHES
 Drawing name: Z:\Civil 3D Projects\36105073 PED Safety Improvements - Pioneer Trl @ Fairmeadow Trl\CADD Files\Sheets\C-Sheets.dwg Layout Tab: C-4 Jan 29, 2024 - 10:13am drankowski
 FOR REDUCED PLANS

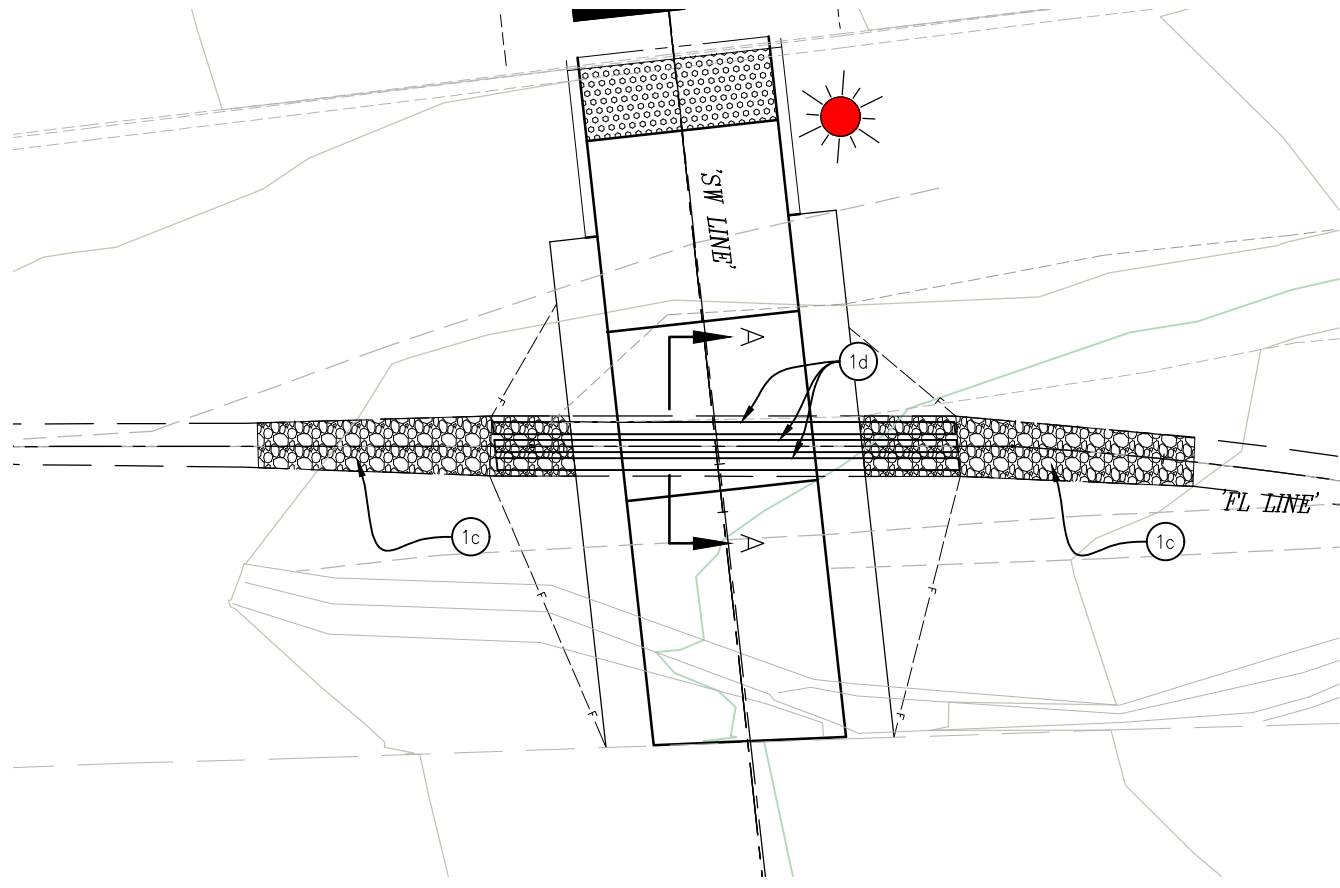

SILVA VALLEY-SD SYSTEM 1 - PLAN
 SCALE: 1"=4'

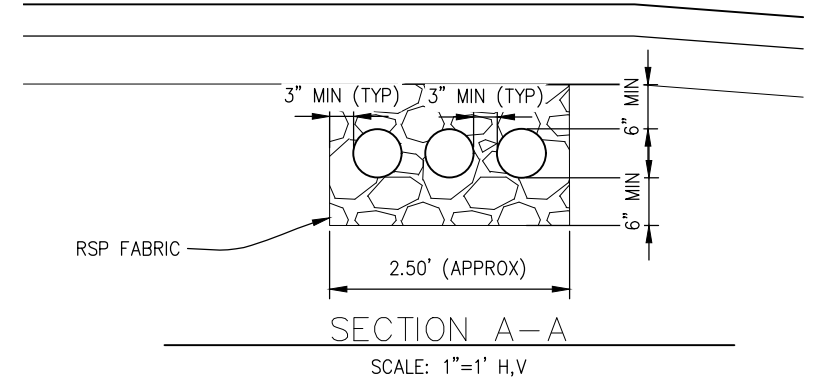

SECTION A-A
 SCALE: 1"=1' H,V

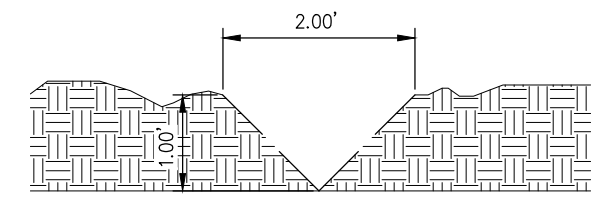

V-DITCH CROSS SECTION
 SCALE: 1"=1' H,V

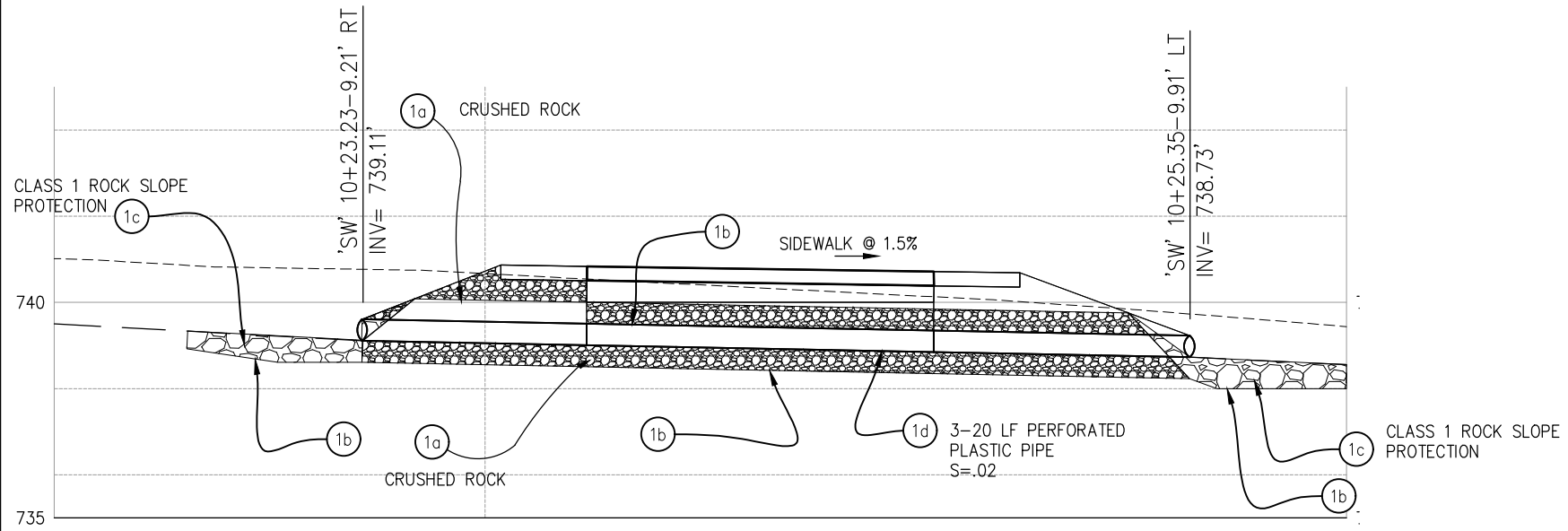

SD SYSTEM 1 - PROFILE
 SCALE: 1"=2' H,V

DRAINAGE PLAN SHEET NO.	DRAINAGE SYSTEM NO.	DRAINAGE UNIT	3/4" CRUSHED ROCK	RSP	RSP FABRIC	6" PERFORATED PLASTIC PIPE	DESCRIPTION
D-4	1	a	3				
		b		2	26		
		c				60	S=VERIFY
		d					
TOTAL			3	2	26	60	

CONSTRUCTION DETAILS
 SCALE AS SHOWN



PREPARED UNDER THE SUPERVISION OF :
 REGISTERED CIVIL ENGINEER

DESIGNED: DNM
 DRAWN: NMA
 CHECKED: CHK
 DATE: 09/01/2023
 ROAD NUMBER: 20



COUNTY OF EL DORADO
 DEPARTMENT OF TRANSPORTATION

**PEDESTRIAN SAFETY IMPROVEMENTS
 & PONY EXPRESS TRAIL RECESSED
 EDGE-LINES PROJECT**

SHEET
 C-4
 5 OF 13
 W.O. No.
 36105073

ORIGINAL SCALE IS IN INCHES
 Drawing name: Z:\Civil 3D Projects\36105073 PED Safety Improvements - Pioneer Trl @ Fairmeadow Trl\CADD Files\Sheets\C-Sheets.dwg Layout Tab: C-5 Jan 29, 2024 - 10:14am dnrkowski
 FOR REDUCED PLANS
 REVISION
 2
 1
 0

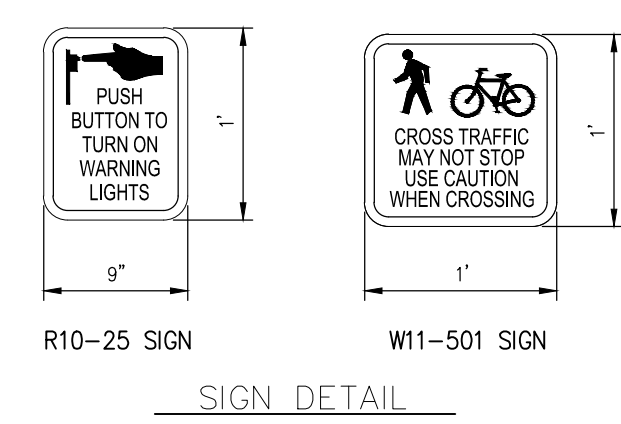
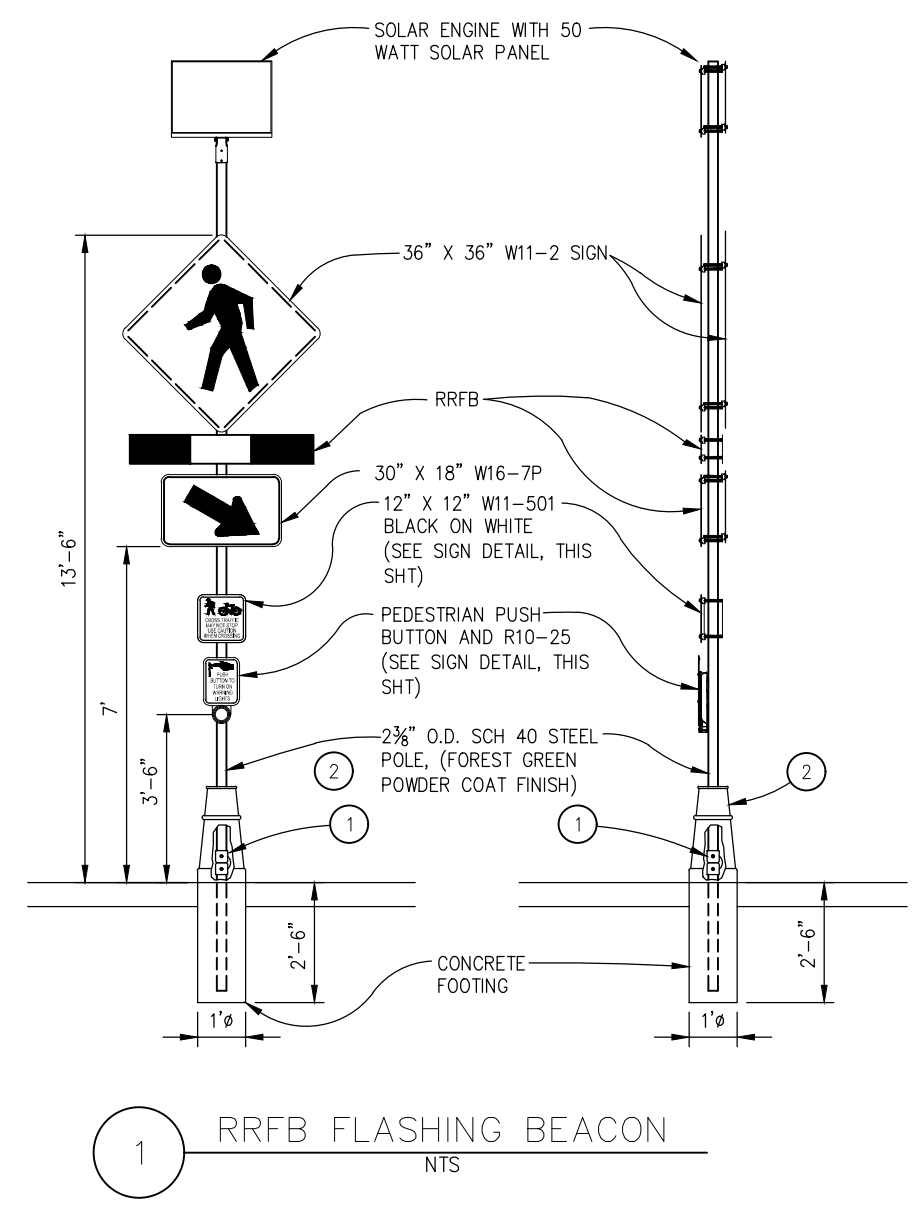

1 RRFB FLASHING BEACON
NTS

GENERAL NOTES:

1. PLACE TWO W11-2 AND TWO W16-7 SIGNS, EACH FACING ON COMING TRAFFIC.
2. PLACE PEDESTRIAN PUSH BUTTON AND SIGNS R10-25 & W11-501 ON POLES LOCATED ON EITHER SIDE OF ROADWAY FACING PEDESTRIAN LANDING.
3. PUSH BUTTONS MUST COMPLY W/ SECTIONS 4E.08-4E.13 OF THE MUTCD.
4. ALL SIGNAL POLES SHALL HAVE A MINIMUM OF 4.5' CLEARANCE FROM THE FACE OF CURB OR EDGE OF PAVEMENT UNLESS OTHERWISE NOTED ON THE PLANS

CONSTRUCTION NOTES:

- ① — B.C. SITE SERVICE BREAKAWAY SYSTEM OR EQUIVALENT
- ② — TAPCO "MINNEAPOLIS" STYLE DECORATIVE BASE COVER OR EQUIVALENT (FOREST GREEN FINISH)

REVISION	NUMBER	DATE	DESCRIPTION	BY



PREPARED UNDER THE SUPERVISION OF :
 REGISTERED CIVIL ENGINEER
 DATE:

DESIGNED: DNM
 DRAWN: NMA
 CHECKED: CHK
 DATE: 09/01/2023
 ROAD NUMBER: 114



COUNTY OF EL DORADO
 DEPARTMENT OF TRANSPORTATION

**PEDESTRIAN SAFETY IMPROVEMENTS
 & PONY EXPRESS TRAIL RECESSED
 EDGE-LINES PROJECT**

ELECTRICAL PLANS
 SCALE: NONE
 SHEET
 C-5
 6 OF 13
 W.O. No.
 36105073

ORIGINAL SCALE IS IN INCHES
 Drawing name: Z:\Civil 3D Projects\36105073 PED Safety Improvements - Pioneer Tri @ Fairmeadow Trl\CADD Files\SPD-Sheets.dwg Layout Tab: SPD-1 Jan 30, 2024 - 9:17am dmarkowski
 FOR REDUCED PLANS

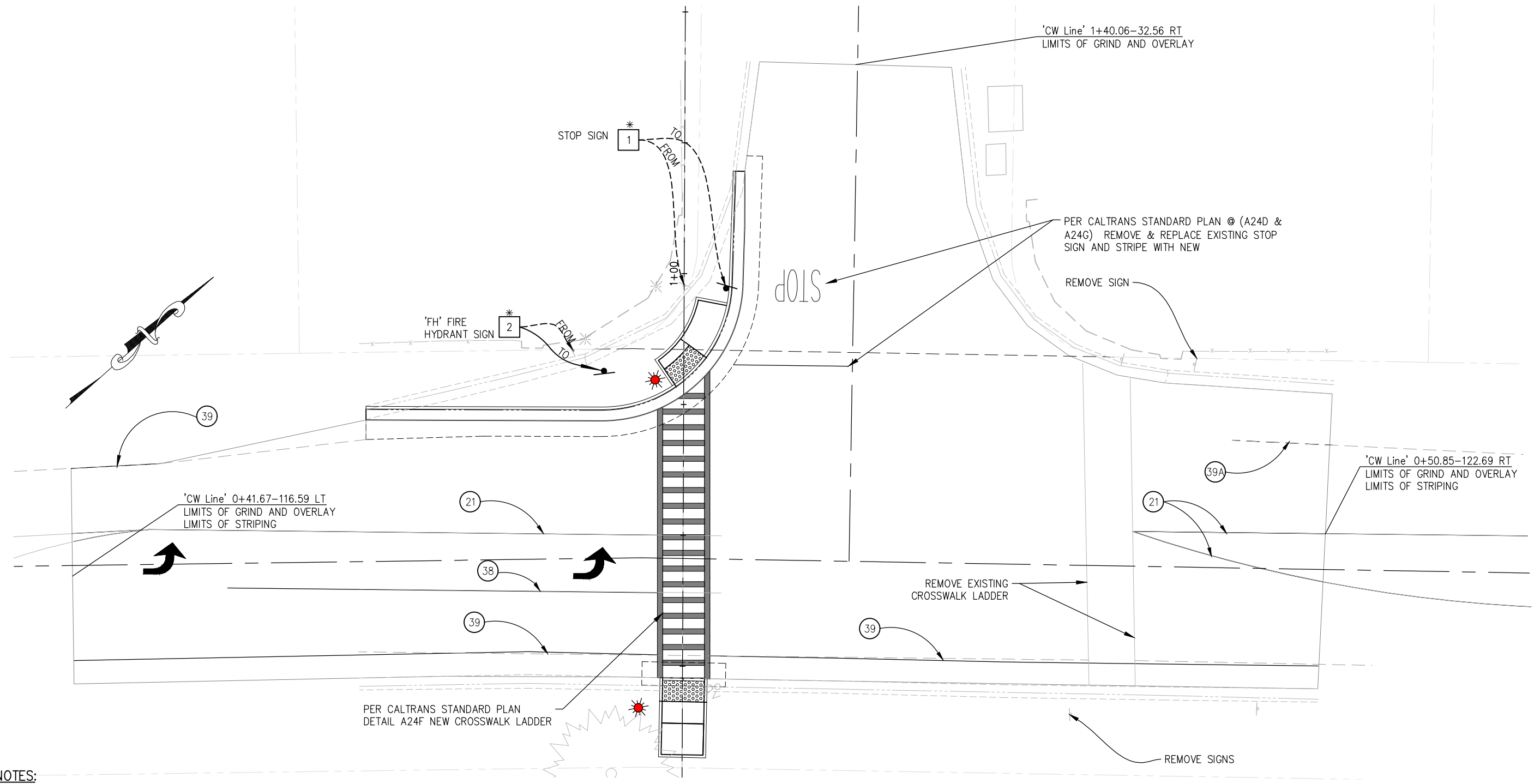

GENERAL NOTES:

1. ALL PAVEMENT MARKINGS ARE PER CALTRANS STANDARD PLANS AND RSP.
2. LOCATIONS OF SIGNS SHOWN ARE APPROXIMATE. EXACT LOCATION TO BE DETERMINED BY THE ENGINEER IN THE FIELD.
3. VERIFY HORIZONTAL AND VERTICAL LOCATION OF EXISTING UTILITIES PRIOR TO SIGN POST INSTALLATION.
4. ALL SIGN CODES SHOWN ARE FEDERAL SIGN CODES UNLESS DESIGNATED AS CALIFORNIA SIGN CODES.
5. SIGNS NOT CALLED OUT ARE TO REMAIN UNLESS OTHERWISE DIRECTED BY THE ENGINEER. SIGNS SHOWN AS REMOVED SHALL BE PROVIDED TO ENGINEER AT A LOCATION DESIGNATED BY THE ENGINEER.
6. REMOVE ALL EXISTING STRIPE AND PAVEMENT MARKINGS WITHIN LIMITS OF GRIND AND OVERLAY (WHERE SHOWN), & WHERE NEW STRIPING IS SHOWN TO BE.
7. ALL CROSSWALKS AT SLY PARK AND PIONEER TRIAL SHALL BE YELLOW RECESSED THERMOPLASTIC. ALL OTHER MARKINGS AND STRIPS WILL BE PAINT.
8. CROSSWALK AT SILVA VALLEY SHALL BE YELLOW THERMOPLASTIC.
9. EDGELINES AT PONY EXPRESS TRAIL AND ALT A- SLY PARK ROAD SHALL BE WHITE RECESSED THERMOPLASTIC.
10. GRIND AND OVERLAY TO BE TWO-TENTH A FOOT ($\frac{2}{16}$)

PIONEER LOCATION PLAN

SCALE: 1"=10'

SIGNING LEGEND

- — EXIST SIGN
- — INSTALL SIGN
- * — RELOCATE EXISTING ROADSIDE SIGN

CONSTRUCTION NOTES:

- ⊗ — STRIPING DETAIL
- ⊠ — SIGN NUMBER

STRIPING LEGEND

- STOP — 'STOP' LEGEND PER A24D
- ↗ — TYPE IV ARROW

THIS SHEET ACCURATE FOR SIGNING AND PAVEMENT DELINEATION WORK ONLY

SIGNING AND STRIPING SCALE : #####

REVISION	NUMBER	DATE	DESCRIPTION	BY



PREPARED UNDER THE SUPERVISION OF :
 REGISTERED CIVIL ENGINEER
 DATE:

DESIGNED: DNM
 DRAWING: NA
 CHECKED: CHK
 DATE: 08/18/2023
 ROAD NUMBER: 114



COUNTY OF EL DORADO
 DEPARTMENT OF TRANSPORTATION

**PEDESTRIAN SAFETY IMPROVEMENTS
 & PONY EXPRESS TRAIL RECESSED
 EDGE-LINES PROJECT**

SHEET
 SPD-1
 7 OF 13
 W.O. No. 36105073

ORIGINAL SCALE IS IN INCHES
 Drawing name: Z:\Civil 3D Projects\36105073 PED Safety Improvements - Pioneer Trl @ Fairmeadow Trl\CADD Files\SPD-Streets.dwg Layout Tab: SPD-2 Jan 29, 2024 - 10:17am dmarkowski
 FOR REDUCED PLANS
 REVISION
 NUMBER DATE DESCRIPTION BY

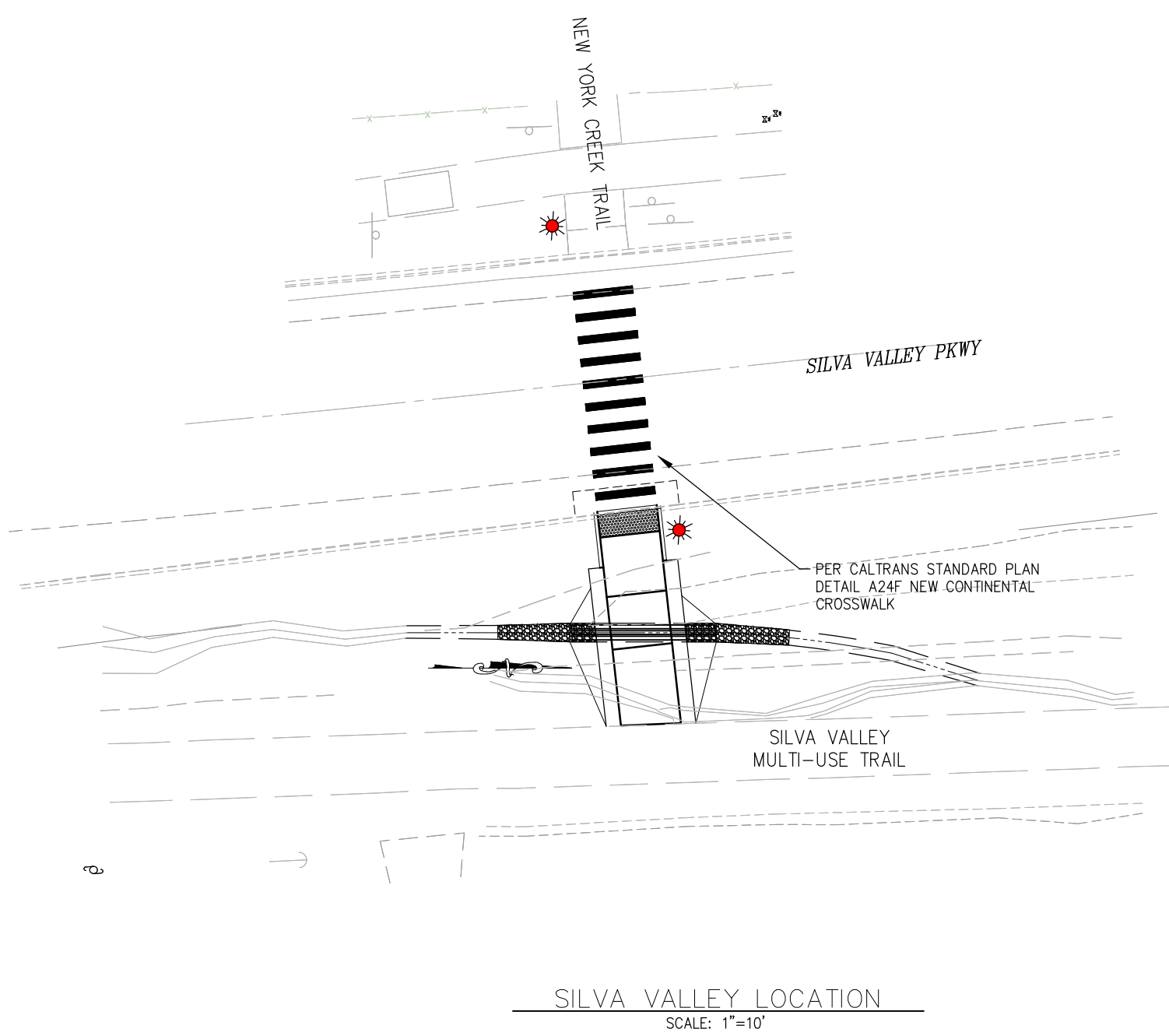

GENERAL NOTES:
 REFER TO GENERAL NOTES ON SPD-1
 REMOVE ALL EXISTING STRIPING THAT OVERLAPS NEW CROSSWALK

SIGNING AND STRIPING
 SCALE : 1" = 10'



PREPARED UNDER THE SUPERVISION OF :
 REGISTERED CIVIL ENGINEER
 DATE:

DESIGNED: DES NA
 DRAWN: NA
 CHECKED: CHK 08/18/2023
 ROAD NUMBER: 2347



COUNTY OF EL DORADO
 DEPARTMENT OF TRANSPORTATION

**PEDESTRIAN SAFETY IMPROVEMENTS
 & PONY EXPRESS TRAIL RECESSED
 EDGE-LINES PROJECT**

SHEET
 SPD-2
 8 OF 13
 W.O. No. 36105073

ORIGINAL SCALE IS IN INCHES
 Drawing name: Z:\Civil 3D Projects\36105073 PED Safety Improvements - Pioneer Trl @ Fairmeadow Trl\CADD Files\Sheets\SPD-3 Streets.dwg Layout Tab: SPD-3 Jan 29, 2024 - 10:18am dmarkowski
 FOR REDUCED PLANS
 REVISION
 NUMBER DATE DESCRIPTION BY

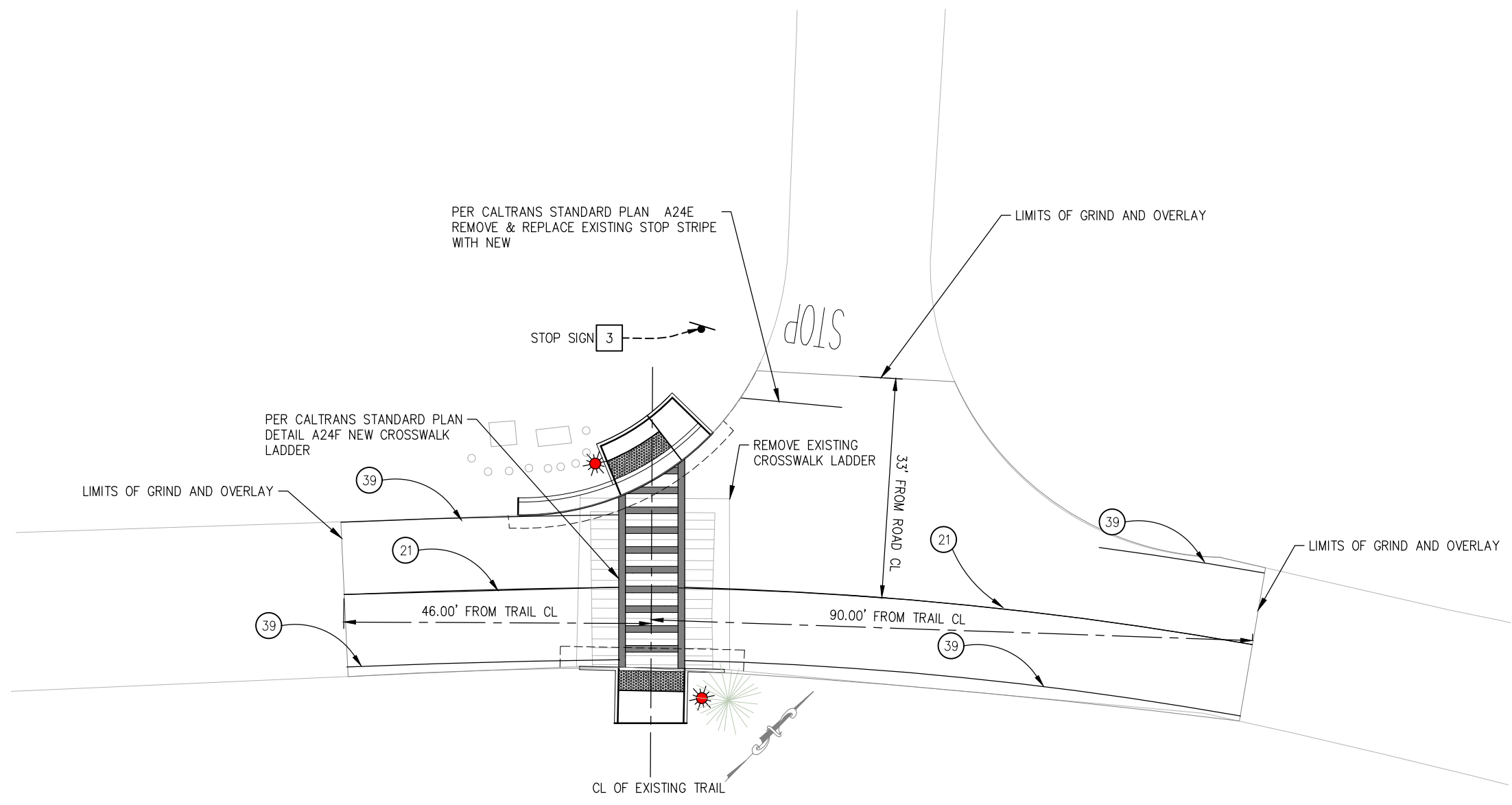

GENERAL NOTES:
 REFER TO GENERAL NOTES ON SPD-1
 REMOVE AND REPLACE ALL STRIPING
 WITHIN LIMITS OF THE SLURRY SEAL

SLY PARK LOCATION PLAN
 SCALE: 1"=10'

SIGNING AND STRIPING
 SCALE : 1" = 10'

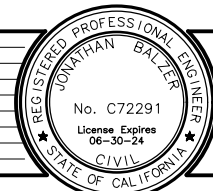

PREPARED UNDER THE SUPERVISION OF :
 REGISTERED CIVIL ENGINEER
 DATE:

DESIGNED: DNM
 DRAWN: NMA
 CHECKED: CHK
 DATE: 08/18/2023
 ROAD NUMBER: 20



COUNTY OF EL DORADO
 DEPARTMENT OF TRANSPORTATION

**PEDESTRIAN SAFETY IMPROVEMENTS
 & PONY EXPRESS TRAIL RECESSED
 EDGE-LINES PROJECT**

SHEET
 SPD-3
 9 OF 13
 W.O. No.
 36105073

ORIGINAL SCALE IS IN INCHES
 Drawing name: Z:\Civil 3D Projects\36105073 PED Safety Improvements - Pioneer Trl @ Fairmeadow Trl\CADD Files\Sheets\SPD-Streets.dwg Layout Tab: SPD-4 Jan 29, 2024 - 10:21am dmarkowski

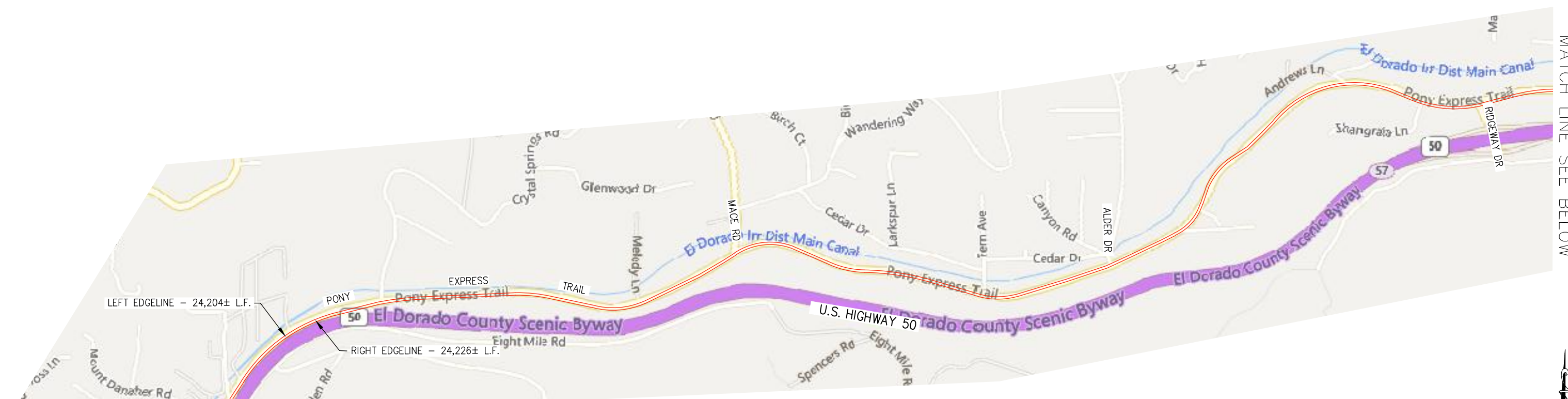

PONY EXPRESS TRAIL LOCATION
 SCALE: 1"=500'

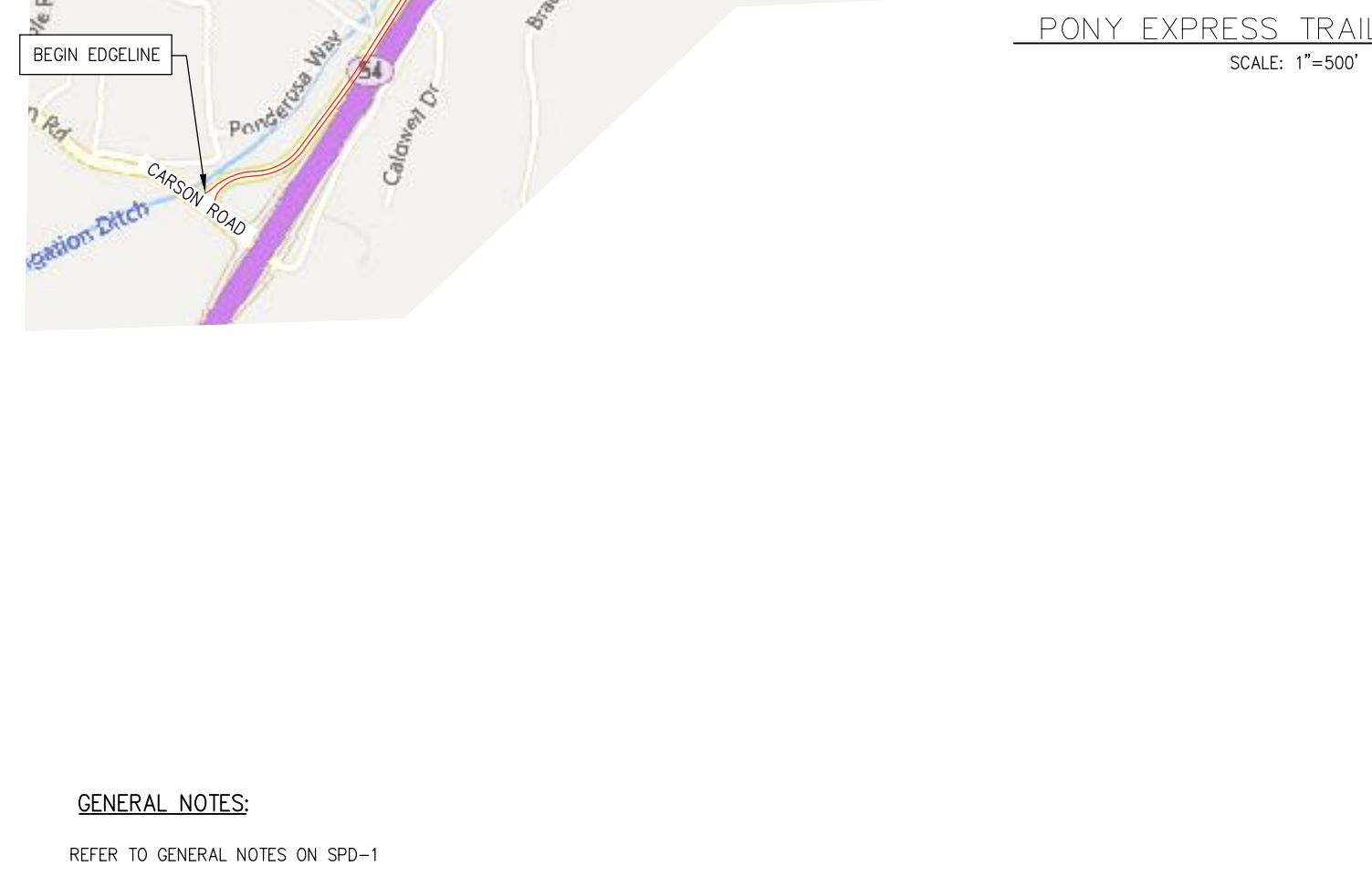

PONY EXPRESS TRAIL LOCATION
 SCALE: 1"=500'

GENERAL NOTES:

- REFER TO GENERAL NOTES ON SPD-1
- NEW EDGE LINES TO BE PLACED AT LOCATION OF EXISTING. IN AREAS OF QUESTION, LOCATION IS DETERMINED BY ENGINEER.

EDGE LINE DELINEATION
 SCALE AS SHOWN

REVISION	NUMBER	DATE	DESCRIPTION	BY

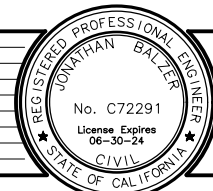

PREPARED UNDER THE SUPERVISION OF :
 REGISTERED CIVIL ENGINEER

DESIGNED: DNM
 DRAWN: NMA
 CHECKED: CHK
 DATE: 09/01/2023
 ROAD NUMBER: 25



COUNTY OF EL DORADO
 DEPARTMENT OF TRANSPORTATION

**PEDESTRIAN SAFETY IMPROVEMENTS
 & PONY EXPRESS TRAIL RECESSED
 EDGE-LINES PROJECT**

SHEET
 SPD-4
 10 OF 13
 W.O. No. 36105071

ORIGINAL SCALE IS IN INCHES
 Drawing name: Z:\Civil 3D Projects\36105073 PED Safety Improvements - Pioneer Trl @ Fairmeadow Trl\CADD Files\Sheets\SPD-Sheets.dwg Layout Tab: SPD-5 Jan 29, 2024 - 10:22am dmarfkowski
 FOR REDUCED PLANS

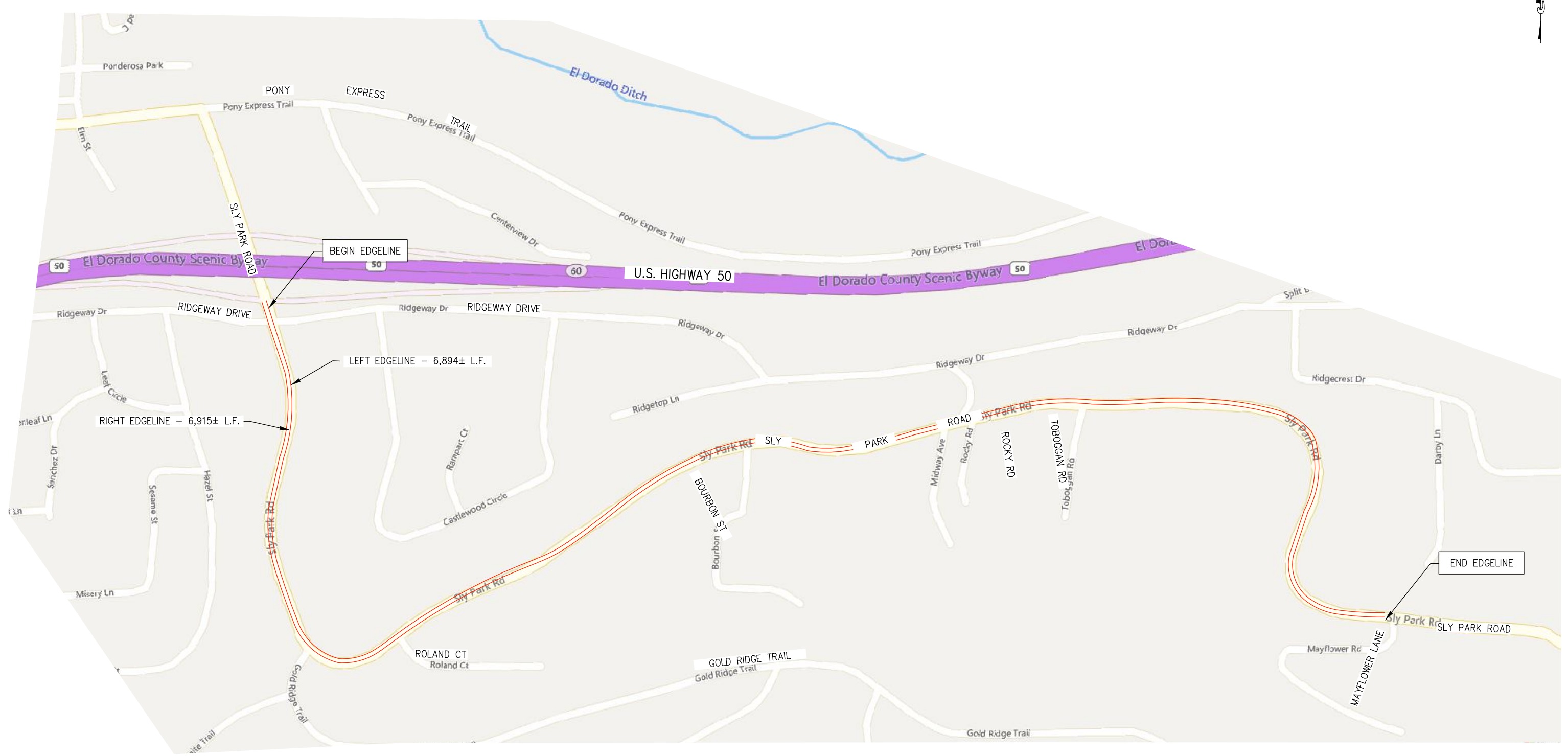

GENERAL NOTES:

REFER TO GENERAL NOTES ON SPD-1

NEW EDGE LINES TO BE PLACED AT LOCATION OF EXISTING. IN AREAS OF QUESTION, LOCATION IS DETERMINED BY ENGINEER.

SLY PARK ROAD LOCATION

SCALE: 1"=200'

ALT A -EDGE LINE DELINEATION
SCALE AS SHOWN

REVISION	NUMBER	DATE	DESCRIPTION	BY



PREPARED UNDER THE SUPERVISION OF :

Jonathan Balzer
 No. C72291
 License Expires 06-30-24
 REGISTERED CIVIL ENGINEER

DESIGNED: DNM
 DRAWN: NMA
 CHECKED: CHK
 DATE: 09/01/2023
 ROAD NUMBER: 20



COUNTY OF EL DORADO
 DEPARTMENT OF TRANSPORTATION

**PEDESTRIAN SAFETY IMPROVEMENTS
 & PONY EXPRESS TRAIL RECESSED
 EDGE-LINES PROJECT**

SHEET
 SPD-5
 11 OF 12
 W.O. No. 36105071

ORIGINAL SCALE IS IN INCHES
 Drawing name: Z:\Civil 3D Projects\36105073 PED Safety Improvements - Pioneer Trl @ Fairmeadow Trl\CADD Files\Sheets\SPD-6 Streets.dwg
 Layout Tab: SPD-6 Jan 29, 2024 - 10:22am dmarzkowski
 FOR REDUCED PLANS
 REVISION

STRIPING AND PAVEMENT MARKINGS

LOCATION	DESCRIPTION	PAINT		THERMOPLASTIC		DETAIL	STANDARD DRAWING	REMARKS
		LF	FT2	LF	FT2			
PIONEER	CROSSWALK				250	LADDER	A24F	RECESSED
SILVA VALLEY					144			
SLY PARK					130			RECESSED
PIONEER	STOP		22			-	A24D	2 @ 22 S.F.
SILVA VALLEY								
SLY PARK			22					
PIONEER	LIMIT LINE	22				STOP LINE	A24G	37 LF @ 1' WIDE
SILVA VALLEY								
SLY PARK		16						
PIONEER	LEFT TURN ARROW		30			TYPE IV (L)	A24A	2 @ 15 S.F.
SILVA VALLEY								
SLY PARK								
PIONEER	CENTERLINE	202				21	A20A	2 - 6" STRIPES AT 30 LF
SILVA VALLEY								
SLY PARK		130						
PIONEER	BIKE LANE LINE	247				39A	A20D	8 TOTAL LF - 6" STRIPE
SILVA VALLEY								
SLY PARK		194						
PIONEER	RIGHT EDGELINE	82				27B	A20B	THERMOPLASTIC IS RECESSED (INCLUDES BOTH EASTBOUND AND WESTBOUND LANES)
SILVA VALLEY								
SLY PARK								
PONY EXP TRL				48,430				
PIONEER	ALT BID A - RIGHT EDGELINE					27B	A20B	THERMOPLASTIC IS RECESSED (INCLUDES BOTH EASTBOUND AND WESTBOUND LANES)
SILVA VALLEY								
SLY PARK								
ALT-A SLY PARK				13,810				
TOTAL		893	74	62,240	524			

GENERAL NOTES:

REFER TO GENERAL NOTES ON SPD-1

THIS SHEET ACCURATE FOR SIGNING AND PAVEMENT DELINEATION WORK ONLY

STRIPING QUANTITIES
SCALE : NONE



PREPARED UNDER THE SUPERVISION OF :
 REGISTERED CIVIL ENGINEER
 DATE:

DESIGNED: DNM DRAWING: NA
 CHECKED: CHK DATE: 12
 ROAD NUMBER: XXXX



COUNTY OF EL DORADO
DEPARTMENT OF TRANSPORTATION

**PEDESTRIAN SAFETY IMPROVEMENTS
& PONY EXPRESS TRAIL RECESSED
EDGE-LINES PROJECT**

SHEET
SPD-6
12 OF 13
W.O. No.
36105073 & 36105071

ORIGINAL SCALE IS IN INCHES
 Drawing name: Z:\Civil 3D Projects\36105073 PED Safety Improvements - Pioneer Trl @ Fairmeadow Trl\CADD Files\Sheets\CS-Sheets.dwg Layout Tab: CS-1 Jan 29, 2024 - 10:22am dmrkowski
 FOR REDUCED PLANS
 REVISION
 NUMBER DATE DESCRIPTION BY

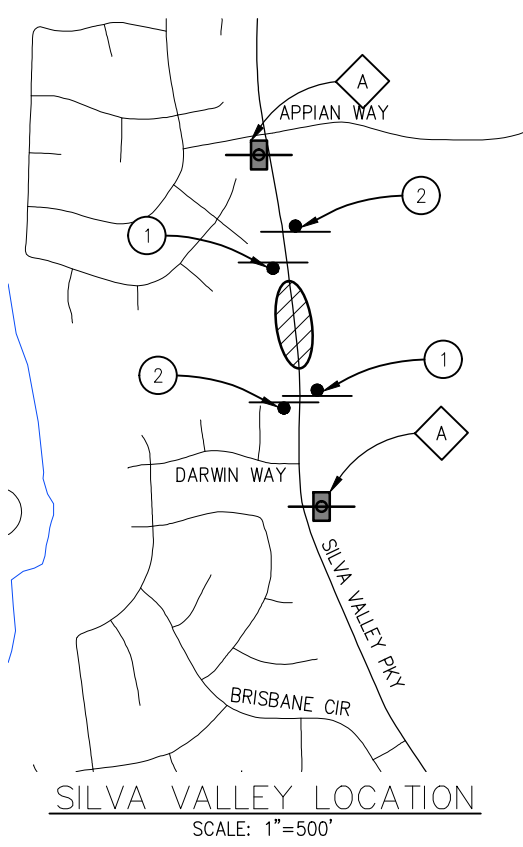

SILVA VALLEY LOCATION
SCALE: 1"=500'

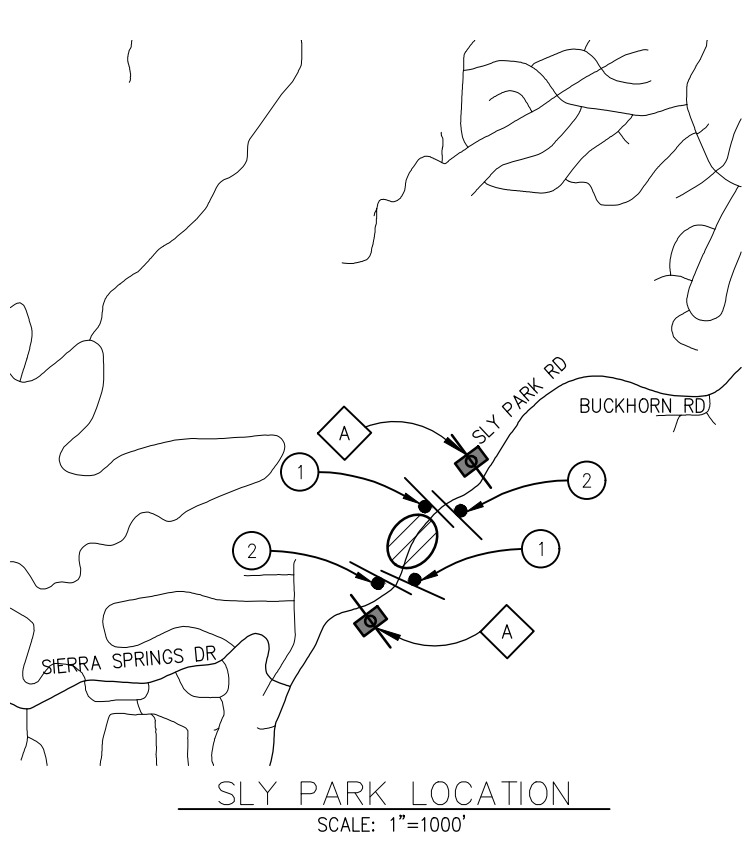

SLY PARK LOCATION
SCALE: 1"=1000'

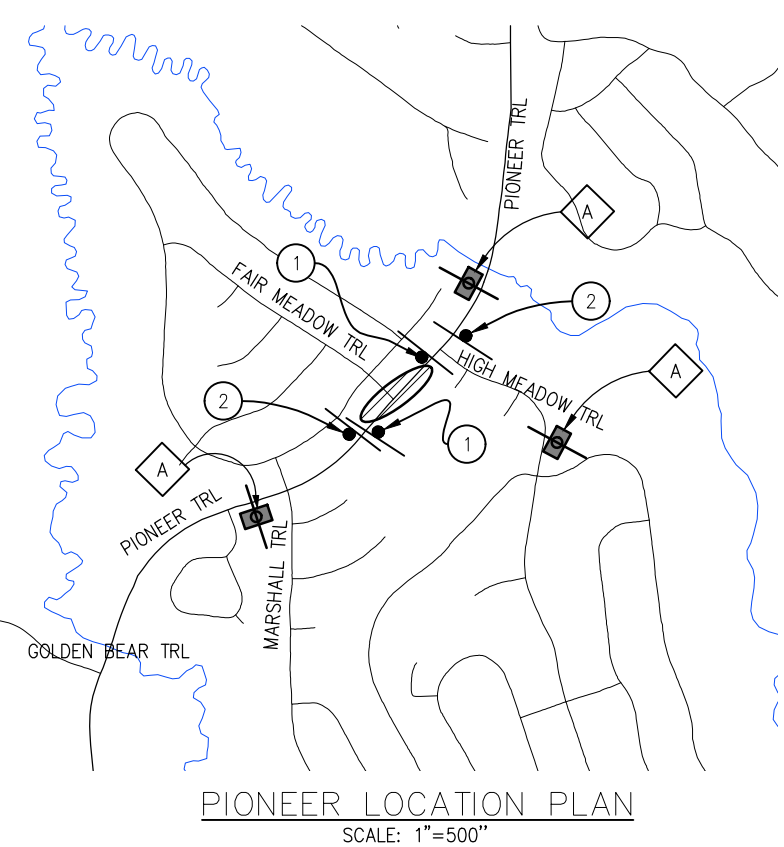

PIONEER LOCATION PLAN
SCALE: 1"=500'

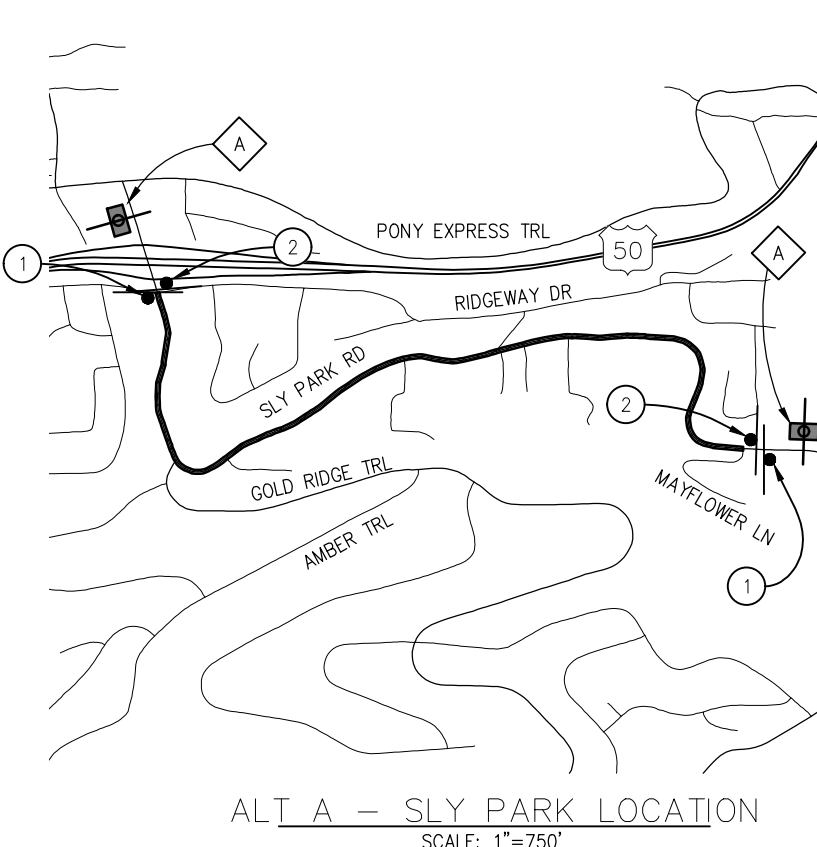

ALT A - SLY PARK LOCATION
SCALE: 1"=750'

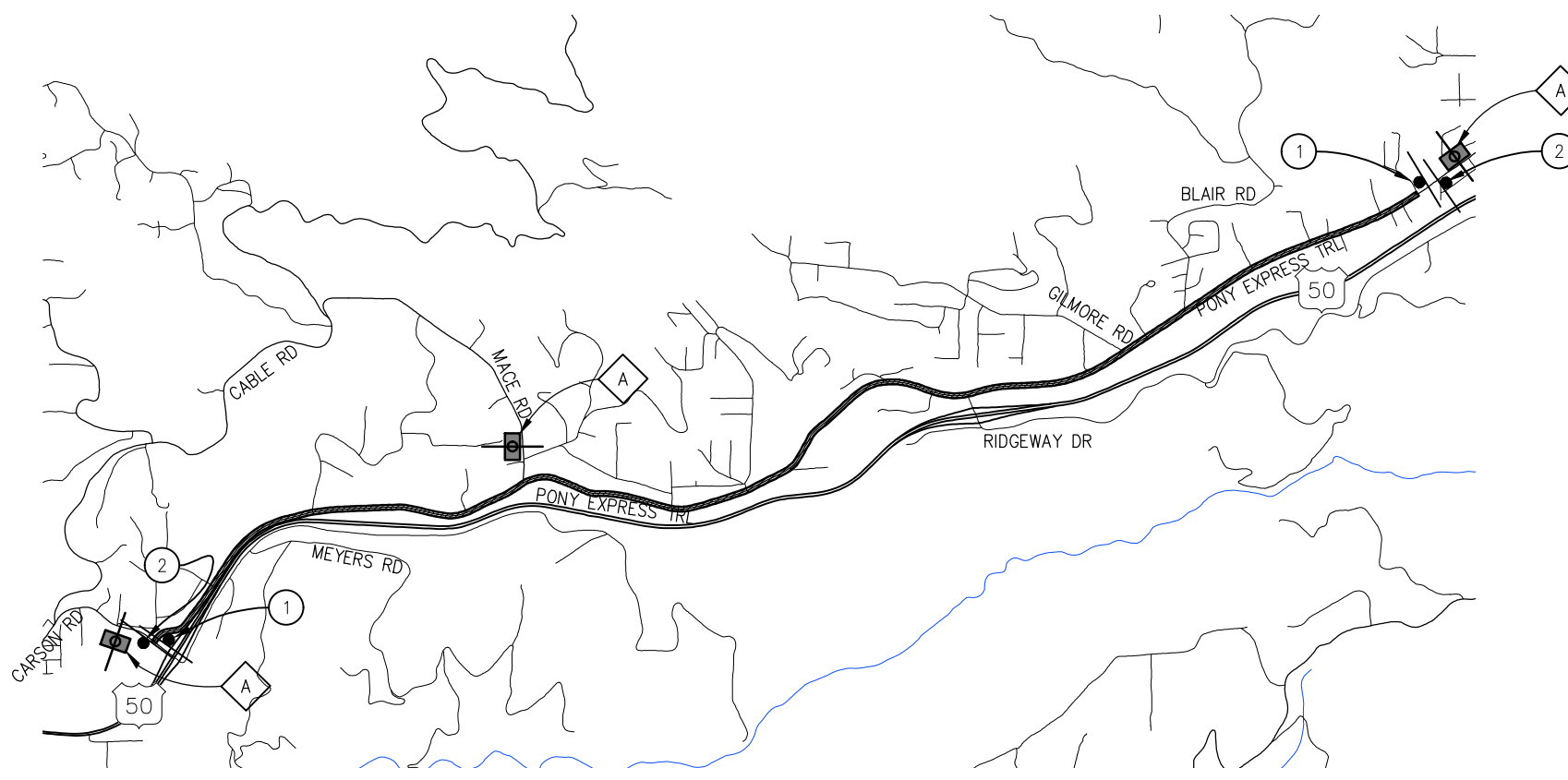

PONY EXPRESS TRAIL LOCATION
SCALE: 1"=1,500'

GENERAL STAGE CONSTRUCTION NOTES:

- REFER TO THE SPECIAL PROVISIONS FOR MAINTAINING TRAFFIC REQUIREMENTS WITHIN THE WORK AREA.
- LOCATIONS OF CONSTRUCTION AREA SIGNS ARE APPROXIMATE. FINAL LOCATIONS WILL BE DETERMINED BY THE ENGINEER.
- SUBMIT TRAFFIC CONTROL PLANS TO THE ENGINEER FOR REVIEW AND APPROVAL IN ACCORDANCE WITH THE SPECIAL PROVISIONS WHENEVER CONTRACTOR'S OPERATIONS REQUIRE MODIFICATIONS TO THE TRAFFIC CONTROL PLANS.

LEGEND:

- WORK AREA
- CONSTRUCTION AREA SIGN
- PORTABLE CHANGEABLE MESSAGE SIGN (PCMS)
- C23 (CA) "ROAD WORK AHEAD" SIGN
- G20-2 "END ROAD WORK" SIGN

PORTABLE CHANGEABLE MESSAGE SIGN (PCMS) TABLE		
MESSAGE	FIRST FLASH	SECOND FLASH
	MESSAGE AS DIRECTED BY ENGINEER	MESSAGE AS DIRECTED BY ENGINEER



CONSTRUCTION SIGNS
SCALE : SEE ABOVE

REVISION	NUMBER	DATE	DESCRIPTION	BY

PREPARED UNDER THE SUPERVISION OF :	DESIGNED: DM	DRAWN: DM
REGISTERED CIVIL ENGINEER	CHECKED: JB	DATE: 11/17/23
DATE: _____	ROAD NUMBER: VAR.	



COUNTY OF EL DORADO
DEPARTMENT OF TRANSPORTATION

PEDESTRIAN SAFETY IMPROVEMENTS &
PONY EXPRESS TRAIL RECESSED
EDGE-LINES PROJECT

SHEET
CS-1
13 OF 13
W.O. No.
36105073