



RESOLUTION NO.

OF THE BOARD OF SUPERVISORS OF THE COUNTY OF EL DORADO

WHEREAS, on October 22, 2013, this Board held a public hearing after notice thereof, as provided by law, on the request for the establishment of an agricultural preserve as set forth herein.

NOW, THEREFORE, BE IT RESOLVED by the Board of Supervisors of the County of El Dorado that this Board does hereby establish the following agricultural preserve comprising the Assessor's Parcel Number, as shown in Exhibit A, as set forth herein:

<u>Preserve No.</u>	<u>Owners</u>	<u>Parcel No.</u>	<u>Acres</u>	<u>Area</u>
325	Carolee C. Brownstein, C. Richard Clarke, Gary R. Clarke, and Deborah C. McGrath	087-021-37	98	Latrobe

PASSED AND ADOPTED by the Board of Supervisors of the County of El Dorado at a regular meeting of said Board, held the ____ day of _____, 20__, by the following vote of said Board:

Attest:
James S. Mitrisin
Clerk of the Board of Supervisors

Ayes:
Noes:
Absent:

By: _____
Deputy Clerk

Chairman, Board of Supervisors

SECS. 1, 2, 3, 10, 11, & 12, T.8N., R.9E., M.D.M.

87:02

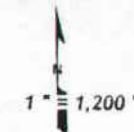

- *Parcel Notes**
- 1 - PM 46/106/1, 10.24 A
 - 2 - PM 46/106/2, 10.01 A
 - 3 - PM 46/106/3, 10.02 A
 - 4 - PM 46/106/4, 10.02 A
 - 67 - PM 50/11/R, 3.530 A, NA
 - 72 - 0.55 A

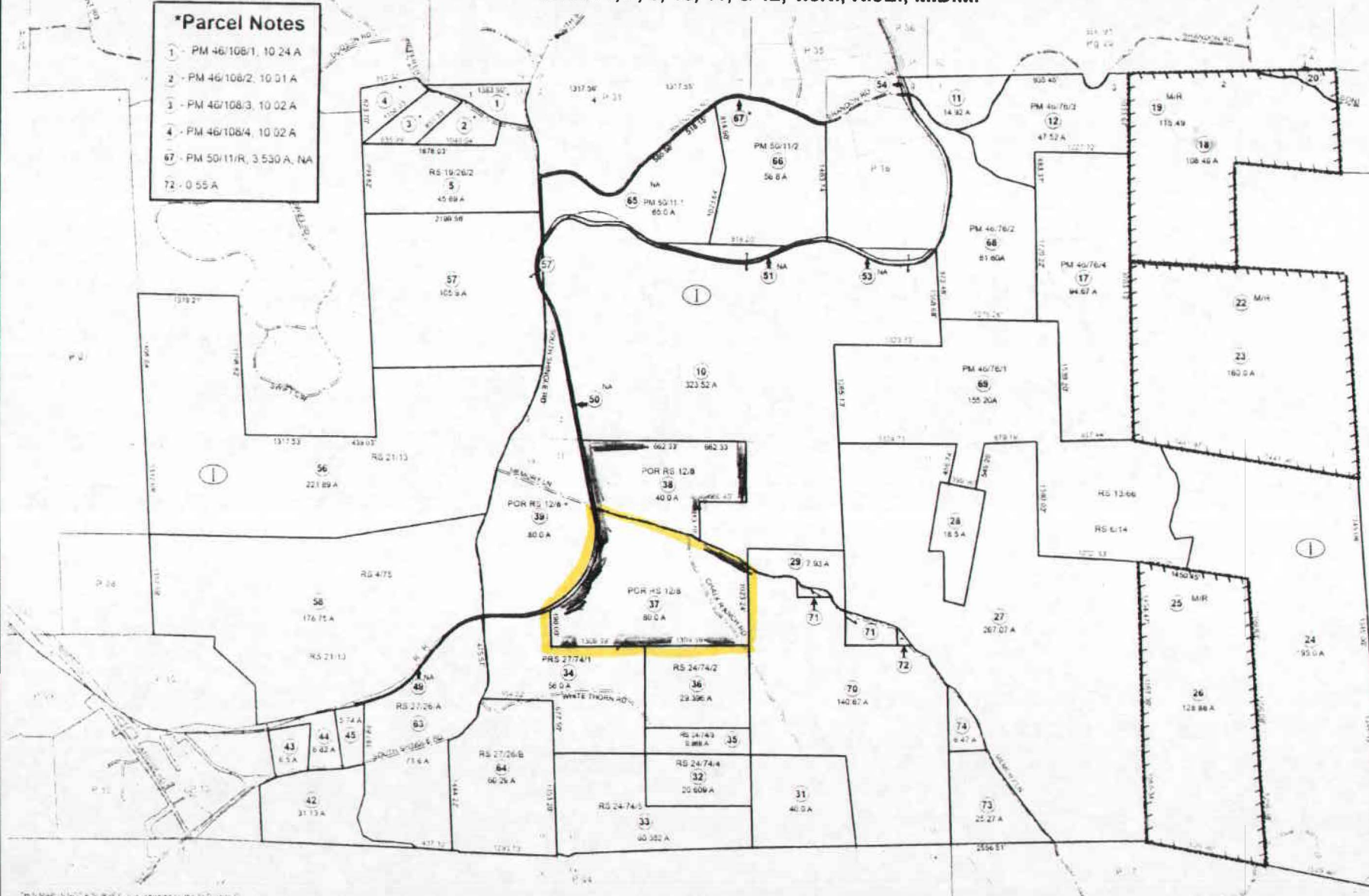

EXHIBIT A

This map is not a survey. It is prepared by the El Dorado Co. Assessor's Office for informational purposes only. Area calculations and acreages are not guaranteed. Users should verify with a professional surveyor.

Acreages Are Estimates

Assessor's Map Pages shown in Gray Text
Assessor's Block Numbers Shown in Black
Assessor's Parcel Numbers Shown in Circles

Rev Feb. 21, 2013

Assessor's Map Bk. 087, Pg. 02
County of El Dorado, CA