



---

**COUNTY OF EL DORADO  
COMMUNITY DEVELOPMENT AGENCY  
TRANSPORTATION DIVISION**

**ROAD CLOSURE AUTHORIZATION**

---

Date: January 20, 2017

To: Transportation Director

From: Brian Franklin, Office Engineer   
Jon Balzer, Project Manager

**Subject: Silver Fork Road at South Fork American River – Bridge Rehabilitation Project  
CIP No. 77124, PW 16-31152, P&C No. 298-C1799, Lavender Log 16-21473**

This Project consists of the following: removal and replacement of the bridge deck; abutment widening and bearing retrofit; widening and deck reconstruction of the existing steel plate girder bridge over the South Fork of the American River; construction of a new reinforced concrete retaining wall; guardrail construction; and grading, paving, drainage, fencing and pavement delineation work associated with the reconstruction of the roadway approaches.

Road closures are needed on this Project for four (4) separate nights at four (4) hours each to close Silver Fork Road between U.S. Highway 50 and Robin Circle. The road closures are necessary to accommodate crane set up and work access for the removal and relocation of the bridge girders for each of the two (2) stages of work. The closure times will be limited to 12:00 A.M. until 4:00 A.M. Access through the closed area will be accommodated for emergency personnel and law enforcement as needed. Detour notifications will be posted one week in advance of the closure. Transportation will coordinate with local businesses in advance of the closure. Transportation will also notify the public of this road closure via the County website. This Road Closure Authorization is drafted under Resolution No. 139-2016 approved by the Board on September 13, 2016 (Item No. 34). Additionally, Transportation has also communicated with emergency response, forest service, Kyburz Water, the associated Silver Fork campgrounds, and Caltrans to ensure these closure periods are not problematic. Communication will continue from now until the closures occur to ensure they are properly planned and coordinated in advance.

Included in this Road Closure Authorization package are the following documents:

- 1) Project Road Closure Detour Plan Sheet SC-2
- 2) Copy of the approved Caltrans Encroachment Permit

Please review this package and provide authorization for the road closures on this Project. The actual dates of the closures will be provided once the Notice to Proceed is issued and the contractor's schedule is known.

Recommended By:   
Matthew Smeltzer,  
Deputy Director of Transportation

Reviewed By:   
Bard Lower,  
Transportation Director, Community Development Agency

Approved By:   
Roger Niello,  
Interim Director, Community Development Agency



## RESOLUTION NO. 139-2016

OF THE BOARD OF SUPERVISORS OF THE COUNTY OF EL DORADO

### Resolution to Authorize the Community Development Agency Director to Approve Temporary Road Closures for Utility and Capital Improvement Program Projects

**WHEREAS**, the Community Development Agency, Transportation Division, periodically needs to temporarily close roads in support of utility projects and Capital Improvement Program projects when in the best interest of public health and safety;

**WHEREAS**, delegating authority to approve such road closures would allow such requests to be processed more quickly and efficiently;

**WHEREAS**, pursuant to California Vehicle Code section 21101(e), the Board of Supervisors is authorized to temporarily close a portion of any street for the safety and protection of persons who are to use that portion of the street during the temporary closing;

**WHEREAS**, pursuant to California Vehicle Code section 21101(e) and California Streets and Highways Code section 942.6, the Board of Supervisors may delegate the powers associated with road closures to the County Road Commissioner; and

**WHEREAS**, the County of El Dorado Ordinance Code section 12.04.020 vests the administration of County highways in the Director of the Community Development Agency and section 12.04.030 defines the Road Commissioner as the Director of the Community Development Agency.

**NOW, THEREFORE, BE IT RESOLVED** that the Board of Supervisors hereby authorizes the Director of the Community Development Agency to approve and order the temporary closure of any County highway for a consecutive period of no more than 60 days and to establish an alternate access route for traffic use during the time of the temporary closure. The Director of the Community Development Agency, or his designee shall determine the precise dates of any such temporary closure and shall provide notification of the temporary closure and alternate route to the County Supervisor for the affected district, business owners, residents, the general public, the El Dorado County Transit Authority, and safety and law enforcement agencies in the project area. Such notice shall be provided through direct communication, signage, flyers, or other means at the sole discretion of the Director of the Community Development Agency. Any extension beyond this initial period will require Board of Supervisors authorization.

**BE IT FURTHER RESOLVED** that this authorization shall remain in effect for a period of five (5) years from its effective date, unless earlier terminated or extended by resolution of the Board of Supervisors.

PASSED AND ADOPTED by the Board of Supervisors of the County of El Dorado at a regular meeting of said Board, held the 13th day of September, 2016, by the following vote of said Board:

Attest:

James S. Mitrison

Clerk of the Board of Supervisors

Ayes: Veerkamp, Ranalli, Mikulaco, Frentzen, Novasel

Noes: None

Absent: None

By:   
Deputy Clerk

  
Chair, Board of Supervisors  
Ron Mikulaco

ORIGINAL SCALE IS IN INCHES  
 Drawing name: C:\pw\_workdir\den001\dp042759\0136464\457839\_1\_SC\_02.dwg Layout Tab: Plan and Profile Dec 15, 2016 - 3:22pm DG042759  
 FOR REDUCED PLANS

PCMS No.	ROAD CLOSURE		ALL OTHER STAGES	
	FIRST FLASH	SECOND FLASH	FIRST FLASH	SECOND FLASH
1	SILVER FORK ROAD	CLOSED AHEAD	SILVER FORK ROAD	ROAD WORK
2	SILVER FORK ROAD	CLOSED AHEAD	SILVER FORK ROAD	ROAD WORK
3	SILVER FORK ROAD	CLOSED AHEAD	N/A	N/A
4	SILVER FORK ROAD	CLOSED AHEAD	N/A	N/A
5	SILVER FORK ROAD	CLOSED AHEAD	N/A	N/A

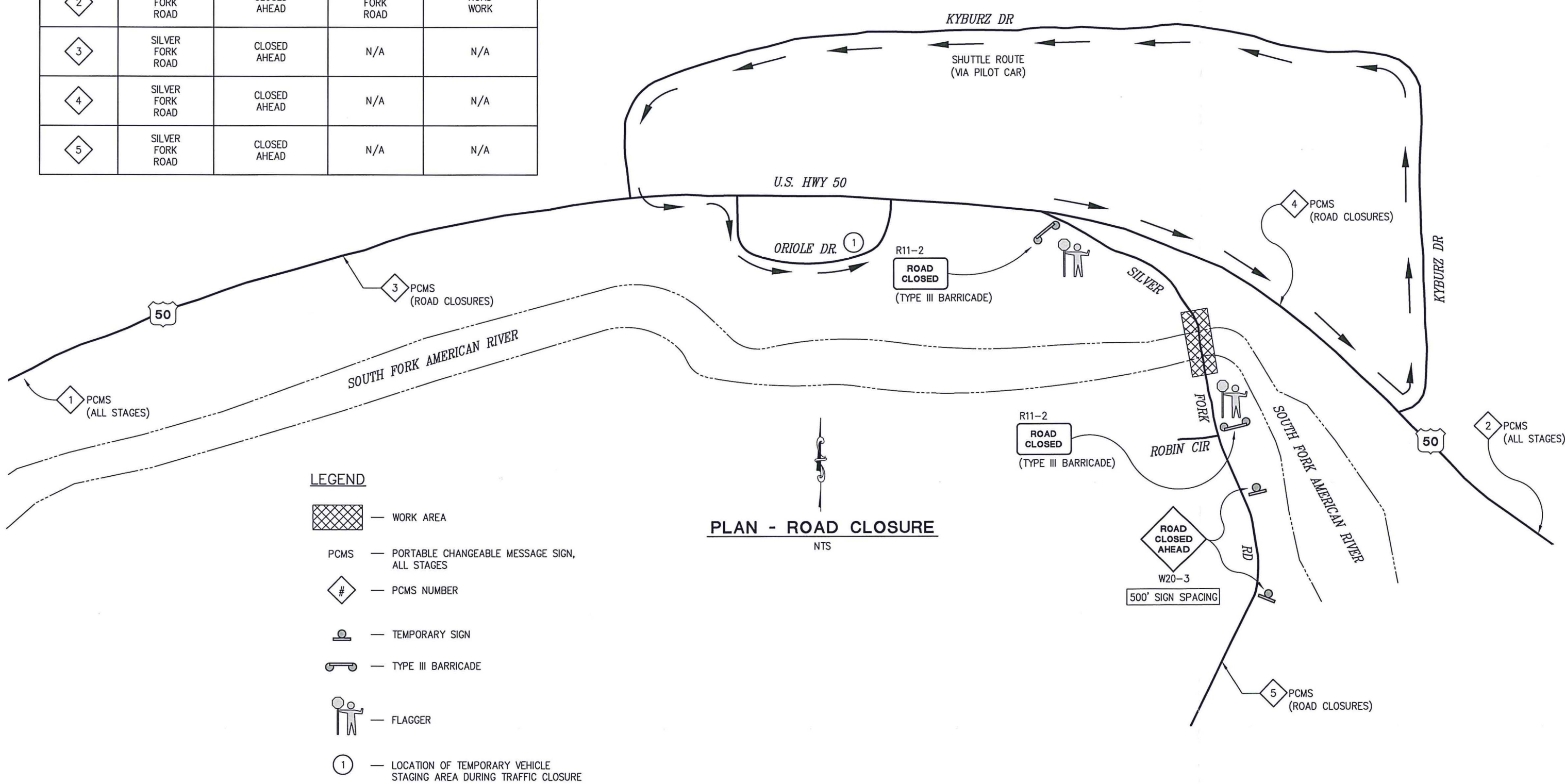

- LEGEND**
- WORK AREA
  - PCMS (PORTABLE CHANGEABLE MESSAGE SIGN, ALL STAGES)
  - PCMS NUMBER
  - TEMPORARY SIGN
  - TYPE III BARRICADE
  - FLAGGER
  - LOCATION OF TEMPORARY VEHICLE STAGING AREA DURING TRAFFIC CLOSURE

REVISION	NUMBER	DATE	DESCRIPTION	BY



PREPARED UNDER THE SUPERVISION OF:

**EDWIN J. HENDERSON**  
REGISTERED CIVIL ENGINEER  
DATE: 06/30/2018

DESIGNED: A. MITCHELL  
DRAWN: A. MITCHELL  
CHECKED: E. HENDERSON  
DATE: 12/16/2016  
ROAD NUMBER: 2130



**COUNTY OF EL DORADO**  
**COMMUNITY DEVELOPMENT AGENCY**  
**TRANSPORTATION DIVISION**

**SILVER FORK ROAD AT SOUTH FORK AMERICAN RIVER**  
**BRIDGE REHABILITATION**  
**ROAD CLOSURE DETOUR PLAN**

SHEET  
**SC-2**  
12 OF 30  
W.D. No. 77124

STATE OF CALIFORNIA • DEPARTMENT OF TRANSPORTATION  
**ENCROACHMENT PERMIT**  
 TR-0120 (REV 6/2012)

Permit No. 0316-NTK0403	
Dist/Co/Rte/PM 03-ED-50-48.65/49.13	
Date June 16, 2016	
Fee Paid \$ Exempt	Deposit \$ N/A
Performance Bond Amount (1) \$ N/A	Payment Bond Amount (2) \$ N/A
Bond Company	
Bond Number (1)	Bond Number (2)

In compliance with (Check one):

- Your application of May 26, 2016
- Utility Notice No. \_\_\_\_\_ of \_\_\_\_\_
- Agreement No. \_\_\_\_\_ of \_\_\_\_\_
- R/W Contract No. \_\_\_\_\_ of \_\_\_\_\_

TO: County of El Dorado  
 2850 Fairlane Court  
 Placerville, CA 95667  
 Attn: Jon Balzer  
 (530) 621-5920

77124

, PERMITTEE

and subject to the following, PERMISSION IS HEREBY GRANTED to:  
 Perform Traffic control on US 50 to assist rehabilitation of South Fork American River bridge on Silver Fork Road in Kyburz as shown on the attached map dated April 8, 2016. In addition to the General and Special provisions, the following conditions apply:

1. Lane closures are not authorized unless approved by TMC. All lane closures shall be called in to Caltrans dispatch (916-859-7900) at the beginning and end of each working day. PERMITTEE SHALL KEEP A LOG OF ALL THE CLOSURES CALLED IN TO TMC (10-97, 10-98, 10-22), AND THE NAME OF THE DISPATCH PERSON AT THE TMC. A COPY OF THE LOG SHALL BE PROVIDED VIA EMAIL TO THE STATE DEPARTMENT REPRESENTATIVE AT THE END OF EACH WEEK.

----- Continued on Page 2 -----

THIS PERMIT IS NOT A PROPERTY RIGHT AND DOES NOT TRANSFER WITH THE PROPERTY TO A NEW OWNER.

The following attachments are also included as part of this permit (Check applicable):

- Yes     No    General Provisions
- Yes     No    Utility Maintenance Provisions
- Yes     No    Special Provisions TK
- Yes     No    A Cal-OSHA permit, if required: Permit No. \_\_\_\_\_
- Yes     No    As-Built Plans Submittal Route Slip for Locally Advertised Projects
- Yes     No    Storm Water Pollution Protection Plan

In addition to fee, the permittee will be billed actual costs for:

- Yes     No    Review
- Yes     No    Inspection
- Yes    \_\_\_\_\_    Field work

(If any Caltrans effort expended)

Yes     No    The information in the environmental documentation has been reviewed and considered prior to approval of this permit.

This permit is void unless the work is completed before November 1, 2017

This permit is to be strictly construed and no other work other than specifically mentioned is hereby authorized. No project work shall be commenced until all other necessary permits and environmental clearances have been obtained

Tara McCann-Mook, Permit Inspector  
 cc: Chris Smith, Sunrise Maint. Region

APPROVED:  
 AMARJEET BENIPAL, District Director  
 BY: *Berinder Malhotra*  
 CHARLES W. LAUGHLIN, Chief-Encroachment Permits Branch

**ADA Notice** For individuals with sensory disabilities, this document is available in alternate formats. For information call (916) 654-6410 or TDD (916) 654-3880 or write Records and Forms Management, 1120 N Street, MS-89, Sacramento, CA 95814.

PERMISSIONS Conditions Continued:

---

2. Permittee shall arrange the on site pre-job meeting with Department representative a minimum of Seven (7) working days prior to start of work to discuss scope of work and traffic control plans, and if closures are required contact Department Representative three (3) weeks in advance.
3. Additional Changeable Message Signs shall be added for road closure information in advance and during work. Contact Department representative to discuss the traffic control and location of signs.
4. If the work for this permit is to be performed by other than the permittee's forces, the following requirement is in full force and effect: Notwithstanding General Provision #4, your contractor is required to apply for and obtain an encroachment permit (double permit) prior to starting work. A fee of \$492.00 is required at the time of application.

The Department representative's contact information is:  
Tara McCann - Cell: (530) 755-7371, Email: tara.mccann@dot.ca.gov

STATE OF CALIFORNIA, DEPARTMENT OF TRANSPORTATION  
ENCROACHMENT PERMIT GENERAL PROVISIONS  
TR-0045 (REV. 05/2007)

---

1. **AUTHORITY:** The Department's authority to issue encroachment permits is provided under, Div. 1, Chpt. 3, Art. 1, Sect. 660 to 734 of the Streets and Highways Code.
2. **REVOCATION:** Encroachment permits are revocable on five days notice unless otherwise stated on the permit and except as provided by law for public corporations, franchise holders, and utilities. These General Provisions and the Encroachment Permit Utility Provisions are subject to modification or abrogation at any time. Permittees' joint use agreements, franchise rights, reserved rights or any other agreements for operating purposes in State highway right of way are exceptions to this revocation.
3. **DENIAL FOR NONPAYMENT OF FEES:** Failure to pay permit fees when due can result in rejection of future applications and denial of permits.
4. **ASSIGNMENT:** No party other than the permittee or permittee's authorized agent is allowed to work under this permit.
5. **ACCEPTANCE OF PROVISIONS:** Permittee understands and agrees to accept these General Provisions and all attachments to this permit, for any work to be performed under this permit.
6. **BEGINNING OF WORK:** When traffic is not impacted (see Number 35), the permittee shall notify the Department's representative, two (2) days before the intent to start permitted work. Permittee shall notify the Department's Representative if the work is to be interrupted for a period of five (5) days or more, unless otherwise agreed upon. All work shall be performed on weekdays during regular work hours, excluding holidays, unless otherwise specified in this permit.
7. **STANDARDS OF CONSTRUCTION:** All work performed within highway right of way shall conform to recognized construction standards and current Department Standard Specifications, Department Standard Plans High and Low Risk Facility Specifications, and Utility Special Provisions. Where reference is made to "Contractor and Engineer," these are amended to be read as "Permittee and Department representative."
8. **PLAN CHANGES:** Changes to plans, specifications, and permit provisions are not allowed without prior approval from the State representative.
9. **INSPECTION AND APPROVAL:** All work is subject to monitoring and inspection. Upon completion of work, permittee shall request a final inspection for acceptance and approval by the Department. The local agency permittee shall not give final construction approval to its contractor until final acceptance and approval by the Department is obtained.
10. **PERMIT AT WORKSITE:** Permittee shall keep the permit package or a copy thereof, at the work site and show it upon request to any Department representative or law enforcement officer. If the permit package is not kept and made available at the work site, the work shall be suspended.
11. **CONFLICTING ENCROACHMENTS:** Permittee shall yield start of work to ongoing, prior authorized, work adjacent to or within the limits of the project site. When existing encroachments conflict with new work, the permittee shall bear all cost for rearrangements, (e.g., relocation, alteration, removal, etc.).
12. **PERMITS FROM OTHER AGENCIES:** This permit is invalidated if the permittee has not obtained all permits necessary and required by law, from the Public Utilities Commission of the State of California (PUC), California Occupational Safety and Health Administration (Cal-OSHA), or any other public agency having jurisdiction.
13. **PEDESTRIAN AND BICYCLIST SAFETY:** A safe minimum passageway of 4' shall be maintained through the work area at existing pedestrian or bicycle facilities. At no time shall pedestrians be diverted onto a portion of the street used for vehicular traffic. At locations where safe alternate passageways cannot be provided, appropriate signs and barricades shall be installed at the limits of construction and in advance of the limits of construction at the nearest crosswalk or intersection to detour pedestrians to facilities across the street. Attention is directed to Section 7-1.09 Public Safety of the Department Standard Specifications.
14. **PUBLIC TRAFFIC CONTROL:** As required by law, the permittee shall provide traffic control protection warning signs, lights, safety devices, etc., and take all other measures necessary for traveling public's safety. While providing traffic control, the needs and control of all road users [motorists, bicyclists and pedestrians, including persons with disabilities in accordance with the Americans with Disabilities Act of 1990 (ADA)] shall be an essential part of the work activity.  
  
Day and night time lane closures shall comply with the California Manual on Uniform Traffic Control Devices (Part 6, Temporary Traffic Control), Standard Plans, and Standard Specifications for traffic control systems. These General Provisions are not intended to impose upon the permittee, by third parties, any duty or standard of care, greater than or different from, as required by law.
15. **MINIMUM INTERFERENCE WITH TRAFFIC:** Permittee shall plan and conduct work so as to create the least possible inconvenience to the traveling public; traffic shall not be unreasonably delayed. On conventional highways, permittee shall place properly attired flagger(s) to stop or warn the traveling public in compliance with the California Manual on Uniform Traffic Control Devices (Chapter 6E, Flagger Control).
16. **STORAGE OF EQUIPMENT AND MATERIALS:** The storage of equipment or materials is not allowed within State highway right-of-way, unless specified within the Special Provisions of this specific encroachment permit. If Encroachment Permit Special Provisions allow for the storage of equipment or materials within the State right of way, the equipment and material storage shall comply with Standard Specifications, Standard Plans, Special Provisions, and the Highway Design Manual. The clear recovery zone widths must be followed and are the minimum desirable for the type of facility indicated below: freeways and expressways - 30', conventional highways (no curbs) - 20', conventional highways (with curbs) - 1.5'. If a fixed object cannot be eliminated, moved outside the clear recovery zone, or modified to be made yielding, it should be shielded by a guardrail or a crash cushion.
17. **CARE OF DRAINAGE:** Permittee shall provide alternate drainage for any work interfering with an existing drainage facility in compliance with the Standard Specifications, Standard Plans and/or as directed by the Department's representative.
18. **RESTORATION AND REPAIRS IN RIGHT OF WAY:** Permittee is responsible for restoration and repair of State highway right of way resulting from permitted work (State Streets and Highways Code, Sections 670 et. seq.).



19. **RIGHT OF WAY CLEAN UP:** Upon completion of work, permittee shall remove and dispose of all scraps, brush, timber, materials, etc. off the right of way. The aesthetics of the highway shall be as it was before work started.
20. **COST OF WORK:** Unless stated in the permit, or a separate written agreement, the permittee shall bear all costs incurred for work within the State right of way and waives all claims for indemnification or contribution from the State.
21. **ACTUAL COST BILLING:** When specified in the permit, the Department will bill the permittee actual costs at the currently set hourly rate for encroachment permits.
22. **AS-BUILT PLANS:** When required, permittee shall submit one (1) set of folded as-built plans within thirty (30) days after completion and approval of work in compliance with requirements listed as follows:
  1. Upon completion of the work provided herein, the permittee shall send one vellum or paper set of As-Built plans, to the State representative. Mylar or paper sepia plans are not acceptable.
  2. All changes in the work will be shown on the plans, as issued with the permit, including changes approved by Encroachment Permit Rider.
  3. The plans are to be stamped or otherwise noted AS-BUILT by the permittee's representative who was responsible for overseeing the work. Any original plan that was approved with a State stamp, or Caltrans representative signature, shall be used for producing the As-Built plans.
  4. If As-Built plans include signing or striping, the dates of signing or striping removal, relocation, or installation shall be shown on the plans when required as a condition of the permit. When the construction plans show signing and striping for staged construction on separate sheets, the sheet for each stage shall show the removal, relocation or installation dates of the appropriate staged striping and signing.
  5. As-Built plans shall contain the Permit Number, County, Route, and Post Mile on each sheet.
  6. Disclaimer statement of any kind that differ from the obligations and protections provided by Sections 6735 through 6735.6 of the California Business and Professions Code, shall not be included on the As-Built plans. Such statements constitute non-compliance with Encroachment Permit requirements, and may result in the Department of Transportation retaining Performance Bonds or deposits until proper plans are submitted. Failure to comply may also result in denial of future permits, or a provision requiring a public agency to supply additional bonding.
23. **PERMITS FOR RECORD PURPOSES ONLY:** When work in the right of way is within an area under a Joint Use Agreement (JUA) or a Consent to Common Use Agreement (CCUA), a fee exempt permit is issued to the permittee for the purpose of providing a notice and record of work. The Permittee's prior rights shall be preserved without the intention of creating new or different rights or obligations. "Notice and Record Purposes Only" shall be stamped across the face of the permit.
24. **BONDING:** The permittee shall file bond(s), in advance, in the amount set by the Department. Failure to maintain bond(s) in full force and effect will result in the Department stopping of all work and revoking permit(s). Bonds are not required of public corporations or privately owned utilities, unless permittee failed to comply with the provision and conditions under a prior permit. The surety company is responsible for any latent defects as provided in California Code of Civil Procedures, Section 337.15. Local agency permittee shall comply with requirements established as follows: In recognition that project construction work done on State property will not be directly funded and paid by State, for the purpose of protecting stop notice claimants and the interests of State relative to successful project completion, the local agency permittee agrees to require the construction contractor furnish both a payment and performance bond in the local agency's name with both bonds complying with the requirements set forth in Section 3-1.02 of State's current Standard Specifications before performing any project construction work. The local agency permittee shall defend, indemnify, and hold harmless the State, its officers and employees from all project construction related claims by contractors and all stop notice or mechanic's lien claimants. The local agency also agrees to remedy, in a timely manner and to State's satisfaction, any latent defects occurring as a result of the project construction work.
25. **FUTURE MOVING OF INSTALLATIONS:** Permittee understands and agrees to relocate a permitted installation upon notice by the Department. Unless under prior property right or agreement, the permittee shall comply with said notice at his sole expense.
26. **ARCHAEOLOGICAL/HISTORICAL:** If any archaeological or historical resources are revealed in the work vicinity, the permittee shall immediately stop work, notify the Department's representative, retain a qualified archaeologist who shall evaluate the site, and make recommendations to the Department representative regarding the continuance of work.
27. **PREVAILING WAGES:** Work performed by or under a permit may require permittee's contractors and subcontractors to pay appropriate prevailing wages as set by the Department of Industrial Relations. Inquiries or requests for interpretations relative to enforcement of prevailing wage requirements are directed to State of California Department of Industrial Relations, 525 Golden Gate Avenue, San Francisco, California 94102.
28. **RESPONSIBILITY FOR DAMAGE:** The State of California and all officers and employees thereof, including but not limited to the Director of Transportation and the Deputy Director, shall not be answerable or accountable in any manner for injury to or death of any person, including but not limited to the permittee, persons employed by the permittee, persons acting in behalf of the permittee, or for damage to property from any cause. The permittee shall be responsible for any liability imposed by law and for injuries to or death of any person, including but not limited to the permittee, persons employed by the permittee, persons acting in behalf of the permittee, or for damage to property arising out of work, or other activity permitted and done by the permittee under a permit, or arising out of the failure on the permittee's part to perform his obligations under any permit in respect to maintenance or any other obligations, or resulting from defects or obstructions, or from any cause whatsoever during the progress of the work, or other activity or at any subsequent time, work or other activity is being performed under the obligations provided by and contemplated by the permit.

The permittee shall indemnify and save harmless the State of California, all officers, employees, and State's contractors, thereof, including but not limited to the Director of Transportation and the Deputy Director, from all claims, suits or actions of every name, kind and description brought for or on account of injuries to or death of any person, including but not limited to the permittee, persons employed by the permittee, persons acting in behalf of the permittee and the public, or damage to property resulting from the performance of work or other activity under the permit, or arising out of the failure on the permittee's part to perform his obligations under any permit in respect to maintenance or any other obligations, or resulting from defects or obstructions, or from any cause whatsoever during the progress of the work, or other activity or at any subsequent time, work or other activity is being performed under the obligations provided by and contemplated by the permit, except as otherwise provided by statute.

The duty of the permittee to indemnify and save harmless includes the duties to defend as set forth in Section 2778 of the Civil Code. The permittee waives any and all rights to any type of expressed or implied indemnity against the State, its officers, employees, and State contractors. It is the intent of the parties that the permittee will indemnify and hold harmless the State, its officers, employees, and State's contractors, from any and all claims, suits or actions as set forth above regardless of the existence or degree of fault or negligence, whether active or passive, primary or secondary, on the part of the State, the permittee, persons employed by the permittee, or acting on behalf of the permittee.

For the purpose of this section, "State's contractors" shall include contractors and their subcontractors under contract to the State of California performing work within the limits of this permit.

29. **NO PRECEDENT ESTABLISHED:** This permit is issued with the understanding that it does not establish a precedent.

30. **FEDERAL CIVIL RIGHTS REQUIREMENTS FOR PUBLIC ACCOMMODATION:**

A. The permittee, for himself, his personal representative, successors in interest, and assigns as part of the consideration hereof, does hereby covenant and agree that:

1. No person on the grounds of race, color, or national origin shall be excluded from participation in, be denied the benefits of, or be otherwise subjected to discrimination in the use of said facilities.

2. That in connection with the construction of any improvements on said lands and the furnishings of services thereon, no discrimination shall be practiced in the selection and retention of first-tier subcontractors in the selection of second-tier subcontractors.

3. That such discrimination shall not be practiced against the public in their access to and use of the facilities and services provided for public accommodations (such as eating, sleeping, rest, recreation), and operation on, over, or under the space of the right of way.

4. That the permittee shall use the premises in compliance with all other requirements imposed pursuant to Title 15, Code of Federal Regulations, Commerce and Foreign Trade, Subtitle A. Office of the Secretary of Commerce, Part 8 (15 C.F.R. Part 8) and as said Regulations may be amended.

5. That in the event of breach of any of the above nondiscrimination covenants, the State shall have the right to terminate the permit and to re-enter and repossess said land and the land and the facilities thereon, and hold the same as if said permit had never been made or issued.

31. **MAINTENANCE OF HIGHWAYS:** The permittee agrees, by acceptance of a permit, to properly maintain any encroachment. This assurance requires the permittee to provide inspection and repair any damage, at permittee's expense, to State facilities resulting from the encroachment.

32. **SPECIAL EVENTS:** In accordance with subdivision (a) of Streets and Highways Code Section 682.5, the Department of Transportation shall not be responsible for the conduct or operation of the permitted activity, and the applicant agrees to defend, indemnify, and hold harmless the State and the city or county against any and all claims arising out of any activity for which the permit is issued.

The permittee understands and agrees to comply with the obligations of Titles II and III of the Americans with Disabilities Act of 1990 in the conduct of the event, and further agrees to indemnify and save harmless the State of California, all officers and employees thereof, including but not limited to the Director of Transportation, from any claims or liability arising out of or by virtue of said Act.

33. **PRIVATE USE OF RIGHT OF WAY:** Highway right of way shall not be used for private purposes without compensation to the State.



The gifting of public property use and therefore public funds is prohibited under the California Constitution, Article 16.

34. **FIELD WORK REIMBURSEMENT:** Permittee shall reimburse State for field work performed on permittee's behalf to correct or remedy hazards or damaged facilities, or clear debris not attended to by the permittee.

35. **NOTIFICATION OF DEPARTMENT AND TMC:** The permittee shall notify the Department's representative and the Transportation Management Center (TMC) at least 7 days before initiating a lane closure or conducting an activity that may cause a traffic impact. A confirmation notification should occur 3 days before closure or other potential traffic impacts. In emergency situations when the corrective work or the emergency itself may affect traffic, TMC and the Department's representative shall be notified as soon as possible.

36. **SUSPENSION OF TRAFFIC CONTROL OPERATION:** The permittee, upon notification by the Department's representative, shall immediately suspend all lane closure operations and any operation that impedes the flow of traffic. All costs associated with this suspension shall be borne by the permittee.

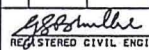
37. **UNDERGROUND SERVICE ALERT (USA) NOTIFICATION:** Any excavation requires compliance with the provisions of Government Code Section 4216 et. seq., including, but not limited to notice to a regional notification center, such as Underground Service Alert (USA). The permittee shall provide notification at least 48 hours before performing any excavation work within the right of way.

DIST	COUNTY	ROUTE	POST MILES TOTAL PROJECT	SHEET NO.	TOTAL SHEETS
 REGISTERED CIVIL ENGINEER					
July 19, 2013 PLANS APPROVAL DATE					
					
<small>THE STATE OF CALIFORNIA OR ITS OFFICERS OR AGENTS SHALL NOT BE RESPONSIBLE FOR THE ACCURACY OR COMPLETENESS OF SCANNED COPIES OF THIS PLAN SHEET.</small>					

TO ACCOMPANY PLANS DATED \_\_\_\_\_

TABLE 1

SPEED (S)	MINIMUM TAPER LENGTH * FOR WIDTH OF OFFSET 12 FEET (W)				MAXIMUM CHANNELIZING DEVICE SPACING		
	TANGENT 2L	MERGING L	SHIFTING L/2	SHOULDER L/3	X	Y	Z **
					TAPER	TANGENT	CONFLICT
mph	ft	ft	ft	ft	ft	ft	ft
20	160	80	40	27	20	40	10
25	250	125	63	42	25	50	12
30	360	180	90	60	30	60	15
35	490	245	123	82	35	70	17
40	640	320	160	107	40	80	20
45	1080	540	270	180	45	90	22
50	1200	600	300	200	50	100	25
55	1320	660	330	220	55	110	27
60	1440	720	360	240	60	120	30
65	1560	780	390	260	65	130	32
70	1680	840	420	280	70	140	35

\* - For other offsets, use the following merging taper length formula for L:  
 For speed of 40 mph or less,  $L = WS^2/60$   
 For speed of 45 mph or more,  $L = WS$

Where: L = Taper length in feet  
 W = Width of offset in feet

S = Posted speed limit, off-peak 85th-percentile speed prior to work starting, or the anticipated operating speed in mph

\*\* - Use for taper and tangent sections where there are no pavement markings or where there is a conflict between existing pavement markings and channelizers (CA).

TABLE 2

SPEED *	Min D **	DOWNGRADE Min D ***		
		-3%	-6%	-9%
		ft	ft	ft
20	115	116	120	126
25	155	158	165	173
30	200	205	215	227
35	250	257	271	287
40	305	315	333	354
45	360	378	400	427
50	425	446	474	507
55	495	520	553	593
60	570	598	638	686
65	645	682	728	785
70	730	771	825	891

\* - Speed is posted speed limit, off-peak 85th-percentile speed prior to work starting, or the anticipated operating speed in mph

\*\* - Longitudinal buffer space or flagger station spacing

\*\*\* - Use on sustained downgrade steeper than -3 percent and longer than 1 mile.

TABLE 3

ROAD TYPE	DISTANCE BETWEEN SIGNS *		
	A	B	C
	ft	ft	ft
URBAN - 25 mph OR LESS	100	100	100
URBAN - MORE THAN 25 mph TO 40 mph	250	250	250
URBAN - MORE THAN 40 mph	350	350	350
RURAL	500	500	500
EXPRESSWAY / FREEWAY	1000	1500	2640

\* - The distances are approximate, are intended for guidance purposes only, and should be applied with engineering judgment. These distances should be adjusted by the Engineer for field conditions, if necessary, by increasing or decreasing the recommended distances.

STATE OF CALIFORNIA  
 DEPARTMENT OF TRANSPORTATION  
**TRAFFIC CONTROL SYSTEM TABLES  
 FOR LANE AND RAMP CLOSURES**

NO SCALE

RSP T9 DATED JULY 19, 2013 SUPERSEDES RSP T9 DATED APRIL 19, 2013  
 THAT SUPPLEMENTS THE STANDARD PLANS BOOK DATED 2010.

**REVISED STANDARD PLAN RSP T9**

2010 REVISED STANDARD PLAN RSP T9

DI#	COUNTY	ROUTE	POST MILES TOTAL PROJECT	SHEET NO.	TOTAL SHEETS

REGISTERED CIVIL ENGINEER  
 April 19, 2013  
 PLANS APPROVAL DATE  
 THE STATE OF CALIFORNIA ON ITS OFFICERS OR AGENTS SHALL NOT BE RESPONSIBLE FOR THE ACCURACY OR COMPLETENESS OF SCANNED COPIES OF THIS PLAN SHEET.

**NOTES:**  
 TO ACCOMPANY PLANS DATED \_\_\_\_\_  
 See Revised Standard Plan RSP T9 for tables.  
 Use cone spacing X for taper segment, Y for tangent segment or Z for conflict situations, as appropriate, per Table 1, unless X, Y, or Z cone spacing is shown on this sheet.  
 Unless otherwise specified in the special provisions, all temporary warning signs shall have black legend on fluorescent orange background.  
 California codes are designated by (CA). Otherwise, Federal (MUTCD) codes are shown.  
 SEE NOTE 5

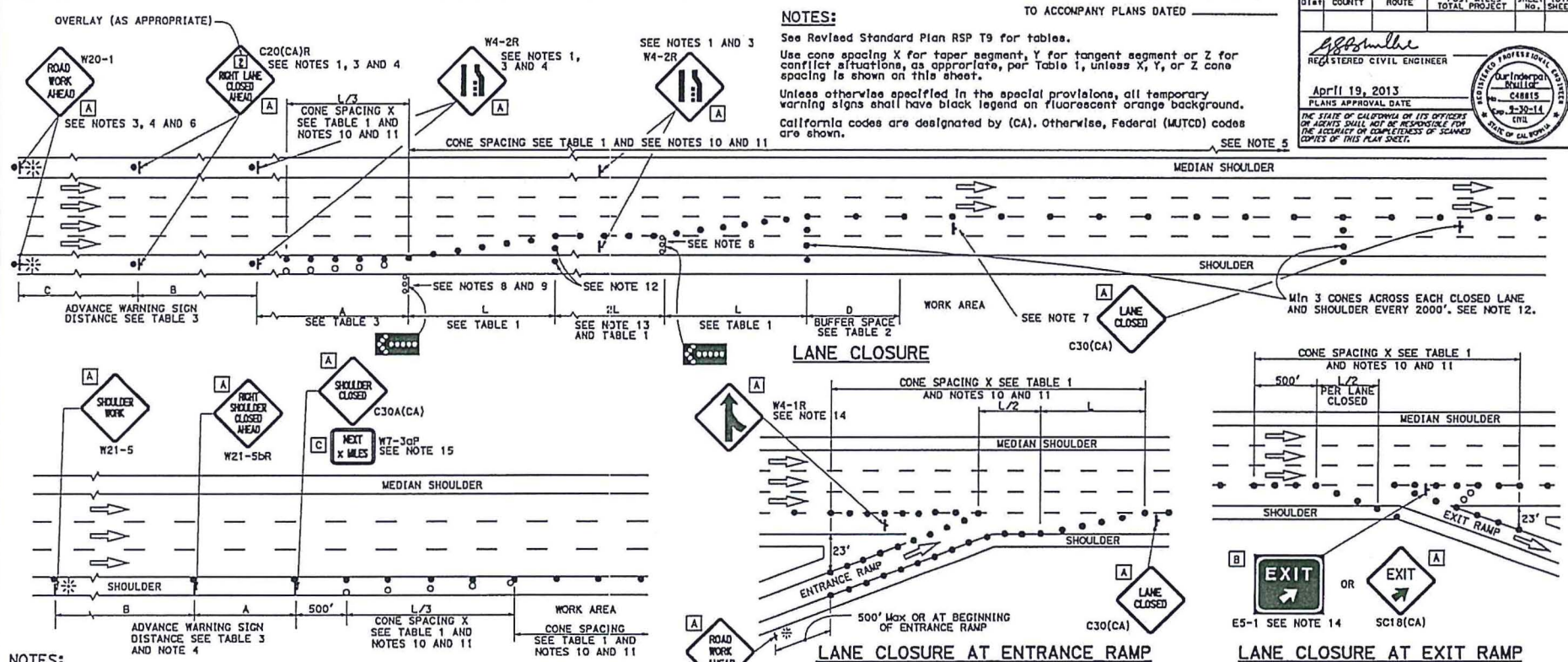

- NOTES:**
- Median lane closures shall conform to the details as shown except that C20(CA) and W4-2L signs shall be used.
  - At least one person shall be assigned to provide full time maintenance of traffic control devices for lane closures.
  - Duplicate sign installations are not required:
    - On opposite shoulder if at least one-half of the available lanes remain open to traffic.
    - In the median if the width of the median shoulder is less than 8' and the outside lanes are to be closed.
  - Each advance warning sign on each side of the roadway shall be equipped with at least two flags for daytime closure. Each flag shall be at least 16" x 16" in size and shall be orange or fluorescent red-orange in color. Flashing beacons shall be placed at the locations indicated for lane closure during hours of darkness.
  - A C20-2 "END ROAD WORK" sign, with minimum size of 48" x 24" as appropriate, shall be placed at the end of the lane closure unless the end of work area is obvious or ends within a larger project's limits.

- SHOULDER CLOSURE**
- If the W20-1 sign would follow within 2000' of a stationary W20-1 or C20-1 "ROAD WORK NEXT MILES", use a C20(CA) sign for the first advance warning sign.
  - Place a C30(CA) sign every 2000' throughout length of lane closure.
  - One flashing arrow sign for each lane closed. The flashing arrow signs shall be Type L.
  - A minimum 1500' of sight distance shall be provided where possible for vehicles approaching the first flashing arrow sign. Lane closures shall not begin at top of crest vertical curve or on a horizontal curve.
  - All cones used for lane closures during the hours of darkness shall be fitted with retroreflective bands (or sleeves) as specified in the specifications.
  - Portable delineators, placed at one-half the spacing indicated for traffic cones may be used instead of cones for daytime closures only.

- Unless otherwise specified in the special provisions, a minimum of 3 cones shall be placed transversely across each closed lane and shoulder at each location where a taper across a traffic lane ends and every 2000' as shown on the "Lane Closure" detail. Two Type B barricades may be used instead of the 3 cones. The transverse alignment of the cones or barricades on the closed shoulder may be shifted from the transverse alignment to provide access to the work.
- Unless otherwise specified in the special provisions, the ES-1 or SC1B(CA) and W4-1 signs shall be used as shown.
- A W7-3aP "NEXT MILES" plaque must be used if the shoulder closure extends beyond the distance that can be perceived by road users.

- LEGEND**
- TRAFFIC CONE
  - TRAFFIC CONE (OPTIONAL TAPER)
  - TEMPORARY TRAFFIC CONTROL SIGN
  - ▶ FLASHING ARROW SIGN (FAS)
  - ▬ FAS SUPPORT OR TRAILER
  - ⋆ PORTABLE FLASHING BEACON

**SIGN PANEL SIZE (Min)**

A	48" x 48"
B	72" x 60"
C	36" x 30"

STATE OF CALIFORNIA  
 DEPARTMENT OF TRANSPORTATION

**TRAFFIC CONTROL SYSTEM  
 FOR LANE CLOSURE ON  
 FREEWAYS AND EXPRESSWAYS**

NO SCALE

RSP T10 DATED APRIL 19, 2013 SUPERSEDES STANDARD PLAN T10 DATED MAY 20, 2011 - PAGE 237 OF THE STANDARD PLANS BOOK DATED 2010.

**REVISED STANDARD PLAN RSP T10**

DI#1	COUNTY	ROUTE	POST MILES TOTAL PROJECT	SHEET TOTAL SHEETS

REGISTERED CIVIL ENGINEER  
 April 19, 2013  
 PLANS APPROVAL DATE  
 THE STATE OF CALIFORNIA OF ITS OFFICERS OF AGENTS SHALL NOT BE RESPONSIBLE FOR THE ACCURACY OR COMPLETENESS OF SCANNED COPIES OF THIS PLAN SHEET.

**NOTES:** See Revised Standard Plan RSP T9 for tables.  
 Use cone spacing X for taper segment, Y for tangent segment or Z for conflict situations, as appropriate, per Table 1, unless X, Y, or Z cone spacing is shown on this sheet.  
 Unless otherwise specified in the special provisions, all temporary warning signs shall have black legend on fluorescent orange background.  
 California codes are designated by (CA). Otherwise, Federal (MUTCD) codes are shown.

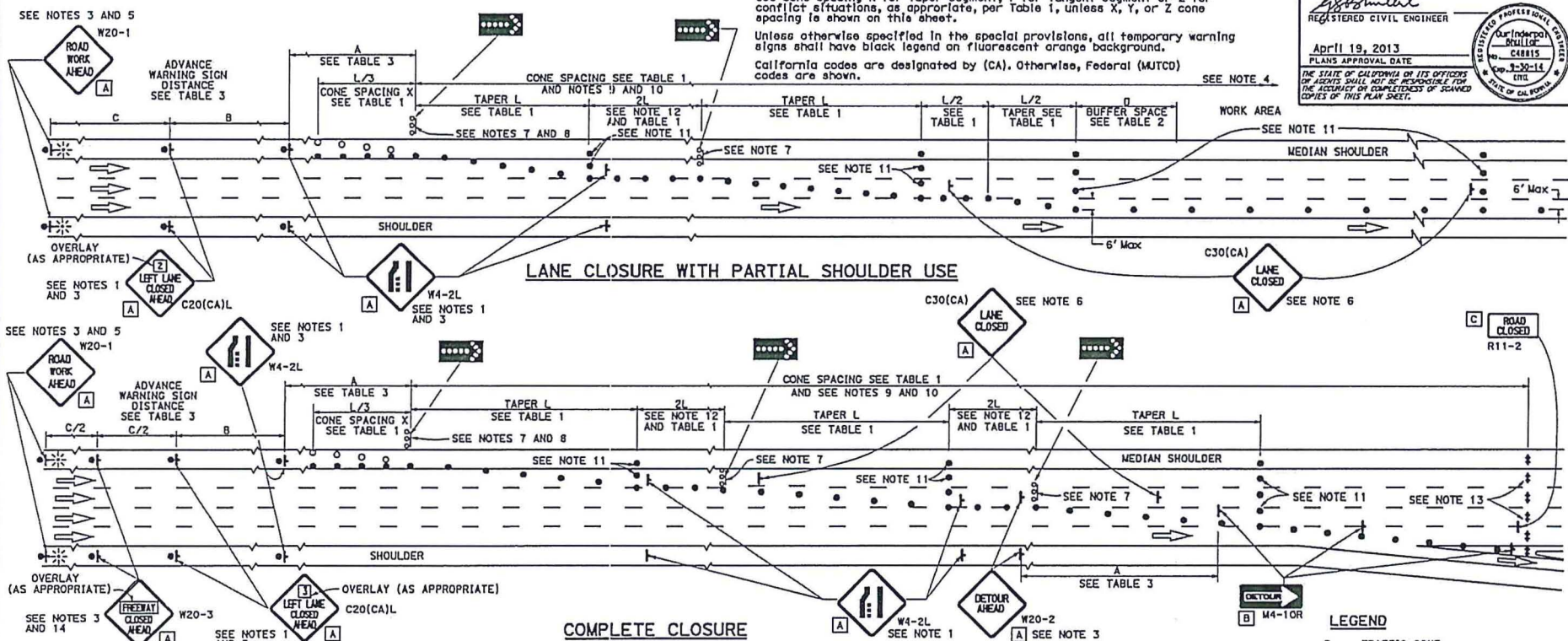

- NOTES:**
- Lane closures on the right side using partial median shoulder as a traffic lane shall conform to the details as shown except that C20(CA)R and W4-2R signs shall be used.
  - At least one person shall be assigned to provide full time maintenance of traffic control devices for lane closures.
  - Each advance warning sign on each side of the roadway shall be equipped with at least two flags for daytime closure. Each flag shall be at least 16" X 16" in size and shall be orange or fluorescent red-orange in color. Flashing beacons shall be placed at the locations indicated for lane closure during hours of darkness.
  - A C20-2 "END ROAD WORK" sign, with minimum size of 48" X 24" as appropriate, shall be placed at the end of the lane closure unless the end of work area is obvious or ends within a larger project's limits.
  - If the W20-1 sign would follow within 2000' of a stationary W20-1 or G20-1 "ROAD WORK NEXT MILES", use a C20(CA) sign for the first advance warning sign.
  - Place a C30(CA) sign every 2000' throughout length of lane closure.

- One flashing arrow sign for each lane closed. The flashing arrow signs shall be Type I.
- A minimum 1500' of sight distance shall be provided where possible for vehicles approaching the first flashing arrow sign. Lane closures shall not begin at the top of crest vertical curve or on a horizontal curve.
- All cones used for lane closures during the hours of darkness shall be fitted with retroreflective bands (or sleeves) as specified in the specifications.
- Portable delineators, placed at one-half the spacing indicated for traffic cones, may be used instead of cones for daytime closures only.
- Unless otherwise specified in the special provisions, a minimum of 3 cones shall be placed transversely across each closed lane and shoulder at each location where a taper across a traffic lane ends and every 2000' as shown on the "Lane Closure With Partial Shoulder Use" details. Two Type X barricades may be used instead of the 3 cones. The transverse alignment of the cones or barricades on the closed shoulder may be shifted from the transverse alignment to provide access to the work.

- Unless otherwise specified in the special provisions, the 2L tangent shown along lane lines shall be used between the L tapers required for each closed traffic lane.
- A minimum of Two Type II or II barricades shall be placed across each closed lane and shoulder at the location shown and every 2000' within the complete closure area. Within the complete closure area, the transverse alignment of the barricades on the closed shoulder may be shifted from the transverse alignment to provide access to the work.
- When specified in the special provisions, a W20-2 "DETOUR AHEAD" sign is to be used in place of the W20-3 "FREEWAY CLOSED AHEAD" sign.

**SIGN PANEL SIZE (Min)**

- A 48" x 48"
- B 48" x 18"
- C 48" x 30"

**LEGEND**

- TRAFFIC CONE
- TRAFFIC CONE (OPTIONAL TAPER)
- ⊥ TEMPORARY TRAFFIC CONTROL SIGN
- ⬇ FLASHING ARROW SIGN (FAS)
- ☼ FAS SUPPORT OR TRAILER
- ⊛ PORTABLE FLASHING BEACON

STATE OF CALIFORNIA  
 DEPARTMENT OF TRANSPORTATION  
**TRAFFIC CONTROL SYSTEM  
 FOR LANE CLOSURES ON  
 FREEWAYS AND EXPRESSWAYS**  
 NO SCALE

RSP T10A DATED APRIL 19, 2013 SUPERSEDES STANDARD PLAN T10A DATED MAY 20, 2011 - PAGE 239 OF THE STANDARD PLANS BOOK DATED 2010.

**REVISED STANDARD PLAN RSP T10A**

DIST	COUNTY	ROUTE	POST MILES TOTAL PROJECT	SHEET NO.	TOTAL SHEETS

April 19, 2013  
 PLANS APPROVAL DATE

THE STATE OF CALIFORNIA OR ITS OFFICERS OR AGENTS SHALL NOT BE RESPONSIBLE FOR THE ACCURACY OR COMPLETENESS OF DRAWN COPIES OF THIS PLAN SHEET.

TO ACCOMPANY PLANS DATED \_\_\_\_\_

2010 REVISED STANDARD PLAN RSP T11

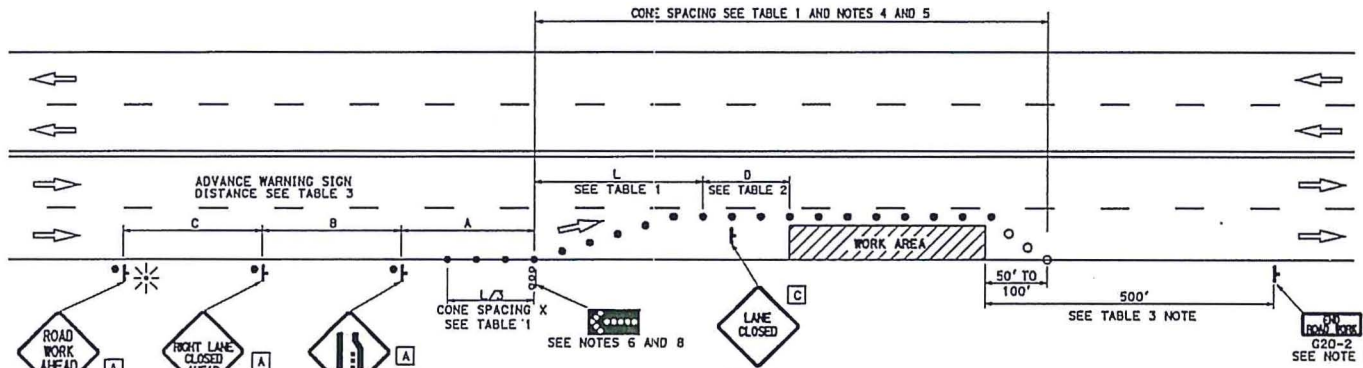

**TYPICAL LANE CLOSURE**

**NOTES:**

See Revised Standard Plan RSP T9 for tables. Use cone spacing X for taper segment, Y for tangent segment or Z for conflict situations, as appropriate, per Table 1, unless X, Y, or Z cone spacing is shown on this sheet. Unless otherwise specified in the special provisions, all temporary warning signs shall have black legend on fluorescent orange background. California codes are designated by (CA). Otherwise, Federal (MUTCD) codes are shown.

**LEGEND**

- TRAFFIC CONE
- TRAFFIC CONE (OPTIONAL TAPER)
- ⊥ TEMPORARY TRAFFIC CONTROL SIGN
- FLASHING ARROW SIGN (FAS)
- FAS SUPPORT OR TRAILER
- PORTABLE FLASHING BEACON

**SIGN PANEL SIZE (Min)**

- A 48" x 48"
- B 36" x 18"
- C 30" x 30"

**NOTES:**

1. Each advance warning sign shall be equipped with at least two flags for daytime closure. Each flag shall be at least 16" x 16" in size and shall be orange or fluorescent red-orange in color. Flashing beacons shall be placed at the locations indicated for lane closure during hours of darkness.
2. A G20-2 "END ROAD WORK" sign, as appropriate, shall be placed at the end of the lane closure unless the end of work area is obvious, or ends within a larger project's limits.
3. If the W20-1 sign would follow within 2000' of a stationary W20-1 or G20-1 "ROAD WORK NEXT \_\_\_\_\_ MILES", use a C20(CA) sign for the first advance warning sign.
4. All cones used for lane closures during the hours of darkness shall be fitted with retroreflective bands (or sleeves) as specified in the specifications.
5. Portable delineators, placed at one-half the spacing indicated for traffic cones, may be used instead of cones for daytime closures only.
6. Flashing arrow sign shall be either Type I or Type II.
7. For approach speeds over 50 mph, use the "Traffic Control System for Lane Closure on Freeways And Expressways" plan for lane closure details and requirements.
8. A minimum 1500' of sight distance shall be provided where possible for vehicles approaching the first flashing arrow sign. Lane closures shall not begin at the top of crest vertical curve or on a horizontal curve.
9. Place a C30(CA) sign every 2000' throughout length of lane closure.
10. Median lane closures shall conform to the details as shown except that C20(CA)L and W4-2L signs shall be used.
11. At least one person shall be assigned to provide full time maintenance of traffic control devices for lane closure unless, otherwise directed by the Engineer.

STATE OF CALIFORNIA  
 DEPARTMENT OF TRANSPORTATION  
**TRAFFIC CONTROL SYSTEM  
 FOR LANE CLOSURE ON  
 MULTILANE CONVENTIONAL  
 HIGHWAYS**

NO SCALE

RSP T11 DATED APRIL 19, 2013 SUPERSEDES STANDARD PLAN T11 DATED MAY 20, 2011 - PAGE 239 OF THE STANDARD PLANS BOOK DATED 2010.

**REVISED STANDARD PLAN RSP T11**

**LEGEND**

- TRAFFIC CONE
- ⊥ TEMPORARY TRAFFIC CONTROL SIGN
- ▨ FLASHING ARROW SIGN (FAS)
- ☁ FAS SUPPORT OR TRAILER
- ⊛ PORTABLE FLASHING BEACON

**SIGN PANEL SIZE (Min)**

- A 48" x 48"
- B 24" x 24"
- C 36" x 18"

**NOTES:**

See Revised Standard Plan RSP T9 for tables.  
 Use cone spacing X for taper segment, Y for tangent segment or Z for conflict situations, as appropriate, per Table 1, unless X, Y, or Z cone spacing is shown on this sheet.  
 Unless otherwise specified in the special provisions, all temporary warning signs shall have black legend on fluorescent orange background.  
 California codes are designated by (CA). Otherwise, Federal (MUTCD) codes are shown.

Dist.	COUNTY	ROUTE	POST MILES
			TOTAL PROJECT
		SHEET No.	TOTAL SHEETS

REGISTERED CIVIL ENGINEER  
*[Signature]*  
 April 19, 2013  
 PLANS APPROVAL DATE  
THE STATE OF CALIFORNIA OR ITS OFFICERS OR AGENTS SHALL NOT BE RESPONSIBLE FOR THE ACCURACY OR COMPLETENESS OF SCANNED COPIES OF THIS PLAN SHEET.

**TYPICAL HALF ROAD CLOSURE**

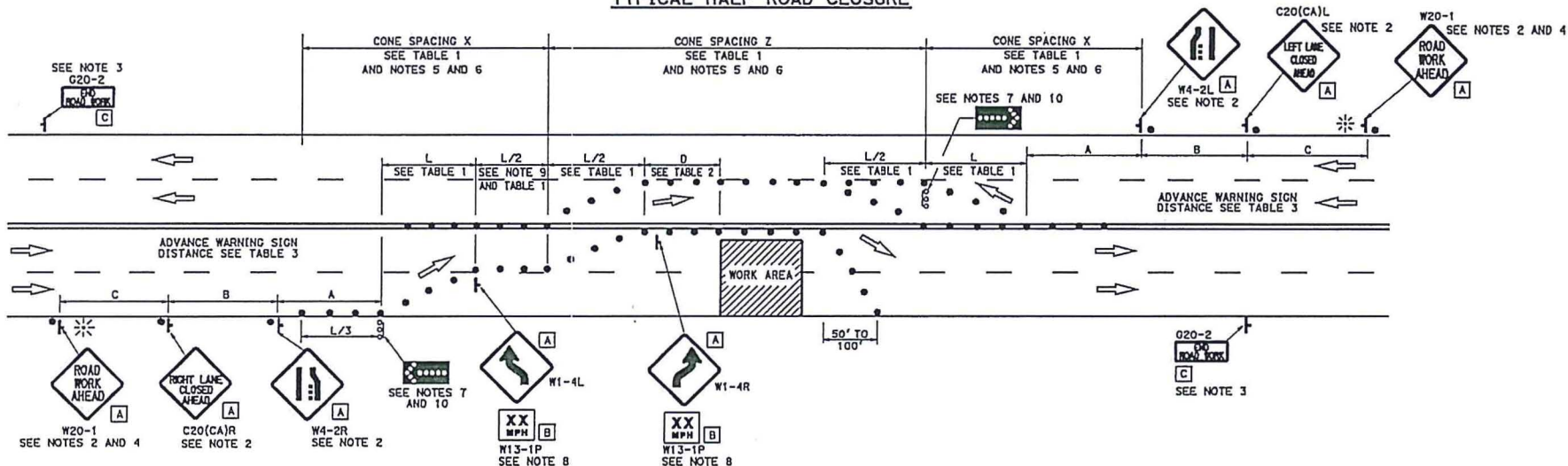

**NOTES:**

1. At least one person shall be assigned to provide full time maintenance of traffic control devices for lane closure unless, otherwise directed by the Engineer.
2. Each advance warning sign in each direction of travel shall be equipped with at least two flags for daytime closure. Each flag shall be at least 18" x 16" in size and shall be orange or fluorescent red-orange in color. Flashing beacons shall be placed at the locations indicated for lane closure during hours of darkness.
3. A G20-2 "END ROAD WORK" sign, as appropriate, shall be placed at the end of the lane closure unless the end of work area is obvious, or ends within a larger project's limits.
4. If the W20-1 sign would follow within 2000' of a stationary W20-1 or G20-1 "ROAD WORK NEXT \_\_\_\_\_ MILES", use a C20(CA) sign for the first advance warning sign.
5. All cones used for lane closures during the hours of darkness shall be fitted with retroreflective bands (or sleeves) as specified in the specifications.
6. Portable delineators, placed at one-half the spacing indicated for traffic cones, may be used instead of cones for daytime closures only.
7. Flashing arrow signs shall be either Type I or Type II.
8. Advisory speed will be determined by the Engineer. The W13-1P Plaque will not be required when advisory speed is more than the posted or maximum speed limit.
9. Unless otherwise specified in the special provisions, the tangent (L/2) shall be used.
10. A minimum 1500' of sight distance shall be provided where possible for vehicles approaching the first flashing arrow sign. Lane closures shall not begin at the top of crest vertical curve or on a horizontal curve.

STATE OF CALIFORNIA  
 DEPARTMENT OF TRANSPORTATION

**TRAFFIC CONTROL SYSTEM  
 FOR HALF ROAD CLOSURE ON  
 MULTILANE CONVENTIONAL  
 HIGHWAYS AND EXPRESSWAYS**

NO SCALE

RSP T12 DATED APRIL 19, 2013 SUPERSEDES STANDARD PLAN T12  
 DATED MAY 20, 2011 - PAGE 240 OF THE STANDARD PLANS BOOK DATED 2010.

**REVISED STANDARD PLAN RSP T12**

**NOTES:**

See Revised Standard Plan RSP T9 for tables.

Use cone spacing X for taper segment, Y for tangent segment or Z for conflict situations, as appropriate, per Table 1, unless X, Y, or Z cone spacing is shown on this sheet.

Unless otherwise specified in the special provisions, all temporary warning signs shall have black legend on fluorescent orange background.

California codes are designated by (CA). Otherwise, Federal (MUTCD) codes are shown.

DIST	COUNTY	ROUTE	POST MILES TOTAL PROJECT	SHEET TOTAL SHEETS

*Devin Singh*  
REGISTERED CIVIL ENGINEER

October 30, 2015  
PLANS APPROVAL DATE

THE STATE OF CALIFORNIA OR ITS OFFICERS OR AGENTS SHALL NOT BE RESPONSIBLE FOR THE ACCURACY OR COMPLETENESS OF SCANNED COPIES OF THIS PLAN SHEET.

STATE OF CALIFORNIA  
DEPARTMENT OF TRANSPORTATION  
REGISTERED PROFESSIONAL ENGINEER  
Devin Singh  
C50470  
Exp. 8-30-17  
CIVIL

**TYPICAL LANE CLOSURE WITH REVERSIBLE CONTROL**

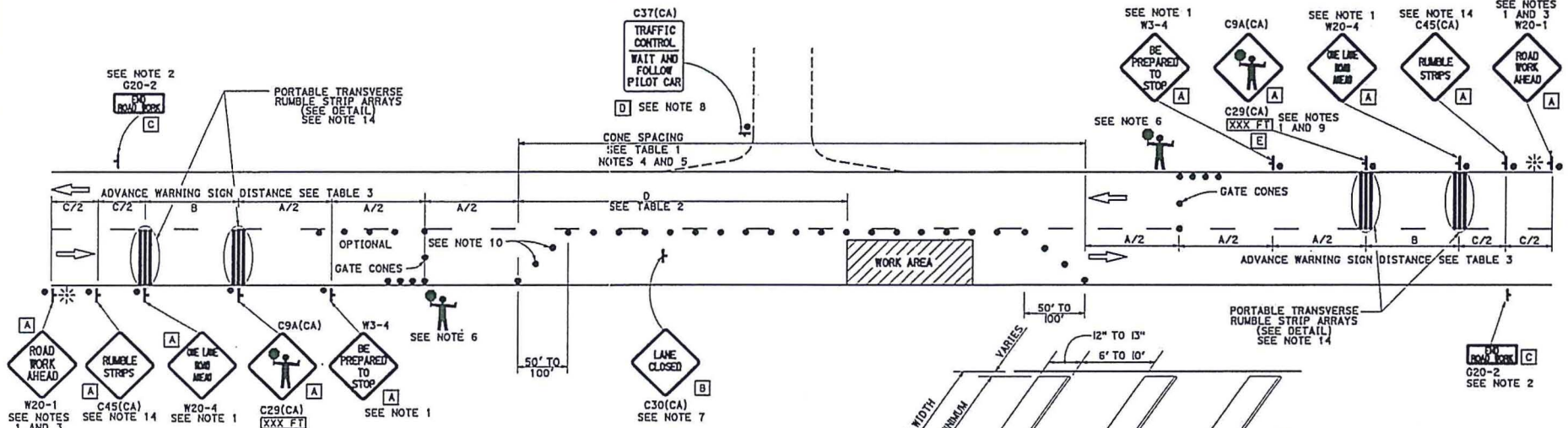

- NOTES:**
- Each advance warning sign in each direction of travel shall be equipped with at least two flags for daytime closure. Each flag shall be at least 16" x 16" in size and shall be orange or fluorescent red-orange in color. Flashing beacons shall be placed at the locations indicated for lane closure during hours of darkness.
  - A G20-2 "END ROAD WORK" sign, as appropriate, shall be placed at the end of the lane control unless the end of work area is obvious, or ends within a larger project's limits.
  - If the W20-1 sign would follow within 2000' of a stationary W20-1 or G20-1 "ROAD WORK NEXT MILES", use a W20-4 sign for the first advance warning sign.
  - All cones used for lane closures during the hours of darkness shall be fitted with retroreflective bands (or sleeves) as specified in the specifications.
  - Portable delineators, placed at one-half the spacing indicated for traffic cones, may be used instead of cones for daytime closures only.
  - Additional advance flaggers may be required. Flagger should stand in a conspicuous place, be visible to approaching traffic as well as approaching vehicles after the first vehicle has stopped. During the hours of darkness, the flagging station and flagger shall be illuminated and clearly visible to approaching traffic. The illumination footprint of the lighting on the ground shall be at least 20' in diameter. Place a minimum of four cones at 50' intervals in advance of flagger station as shown.

- Place C30(CA) "LANE CLOSED" sign at 500' to 1000' intervals throughout extended work areas. They are optional if the work area is visible from the flagger station.
- When a pilot car is used, place a C37(CA) "TRAFFIC CONTROL-WAIT AND FOLLOW PILOT CAR" sign with black legend on white background at all intersections, driveways and alleys without a flagger within traffic control area. Signs shall be clean and visible at all times. Where traffic can not be effectively self-regulated, at least one flagger shall be used at each intersection within traffic control area.
- An optional C29(CA) sign may be placed below the C9A(CA) sign.
- Either traffic cones or barricades shall be placed on the taper. Barricades shall be Type I, II, or III.
- The color of the portable transverse rumble strips shall be black or orange. Use 2 arrays, each array shall consist of 3 rumble strips.
- Portable transverse rumble strips shall not be placed on sharp horizontal or vertical curves nor shall they be placed through pedestrian crossings.
- If the portable transverse rumble strips become out of alignment (skewed) by more than 6 inches, measured from one end to the other, they shall be readjusted to bring the placement back to the original location.
- Portable transverse rumble strips are not required if any one of the following conditions is satisfied:
  - Work duration occupies a location for four hours or less
  - Posted speed limit is below 45 MPH
  - Work is of emergency nature
  - Work zone is in snow or icy weather conditions

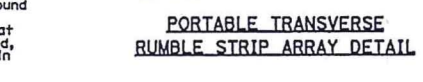

**SIGN PANEL SIZE (Min)**

- A 48" x 48"
- B 30" x 30"
- C 36" x 18"
- D 36" x 42"
- E 20" x 7"

**LEGEND**

- TRAFFIC CONE
- ⊥ TEMPORARY TRAFFIC CONTROL SIGN
- ☼ PORTABLE FLASHING BEACON
- ⋈ FLAGGER

STATE OF CALIFORNIA  
DEPARTMENT OF TRANSPORTATION

**TRAFFIC CONTROL SYSTEM FOR LANE CLOSURE ON TWO LANE CONVENTIONAL HIGHWAYS**

NO SCALE

RSP T13 DATED OCTOBER 30, 2015 SUPERSEDES  
RSP T13 DATED OCTOBER 17, 2014, RSP T13 DATED JULY 18, 2014  
AND RSP T13 DATED APRIL 19, 2013 AND STANDARD PLAN T13 DATED  
MAY 20, 2011 - PAGE 241 OF THE STANDARD PLANS BOOK DATED 2010.

**REVISED STANDARD PLAN RSP T13**

2010 REVISED STANDARD PLAN RSP T13



# TYPICAL RAMP CLOSURES

## SIGN PANEL SIZE (Min)

- A 48" x 48"
- B 48" x 30"
- C 36" x 36"
- D 48" x 36"

## LEGEND

- TRAFFIC CONE
- † TEMPORARY TRAFFIC CONTROL SIGN
- ‡ BARRICADES
- ⚡ PORTABLE FLASHING BEACON

Dist	COUNTY	ROUTE	POST MILES TOTAL PROJECT	SHEET TOTAL SHEETS

*Registered Civil Engineer*  
 REGISTERED CIVIL ENGINEER  
 April 19, 2013  
 PLANS APPROVAL DATE  
THE STATE OF CALIFORNIA AND ITS OFFICERS OR AGENTS SHALL NOT BE RESPONSIBLE FOR THE ACCURACY OR COMPLETENESS OF DRAWN COPIES OF THIS PLAN SHEET.

TO ACCOMPANY PLANS DATED \_\_\_\_\_

## NOTES:

- Barricades shall be Type I, II, or III for closures lasting one week or less and Type III for closures lasting longer than one week.
- In addition to placing the C19(CA) "RAMP CLOSED AHEAD" and C30(CA) "RAMP CLOSED" signs, black on orange overlay plates with the word "CLOSED" may be mounted, as directed by the Engineer, on all guide signs that refer to the closed ramp. The letter size on the overlay shall be the same as the guide sign.
- Each advance C19(CA) "RAMP CLOSED AHEAD" sign shall be equipped with at least two flags for daytime closure. Each flag shall be at least 16" x 16" in size and shall be orange or fluorescent red-orange in color. A flashing beacon shall be placed on top of the first C19(CA) sign during hours of darkness.
- All cones used for ramp closures during the hours of darkness shall be fitted with retroreflective bands (or sleeves) as specified in the specifications.
- Portable delineators, placed at one-half the spacing indicated for traffic cones, may be used instead of cones for daytime ramp closures only.
- At least one person shall be assigned to provide full time maintenance of traffic control devices, unless otherwise directed by the Engineer.
- The existing "EXIT" signs shall be covered during ramp closures.
- A minimum of 3 cones shall be placed transversely across each closed lane and shoulder.

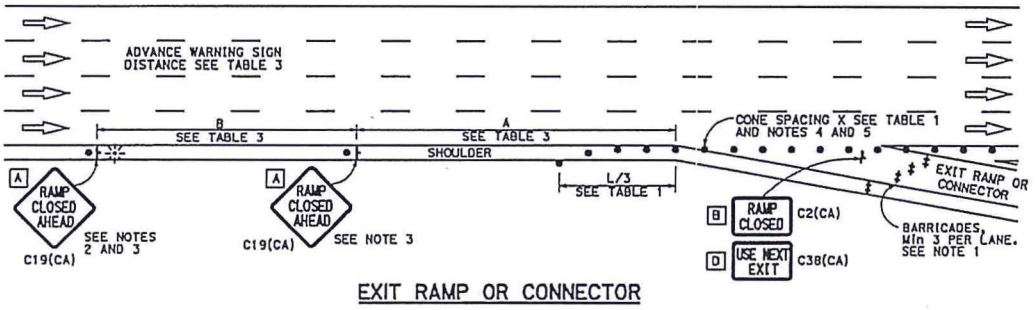

EXIT RAMP OR CONNECTOR

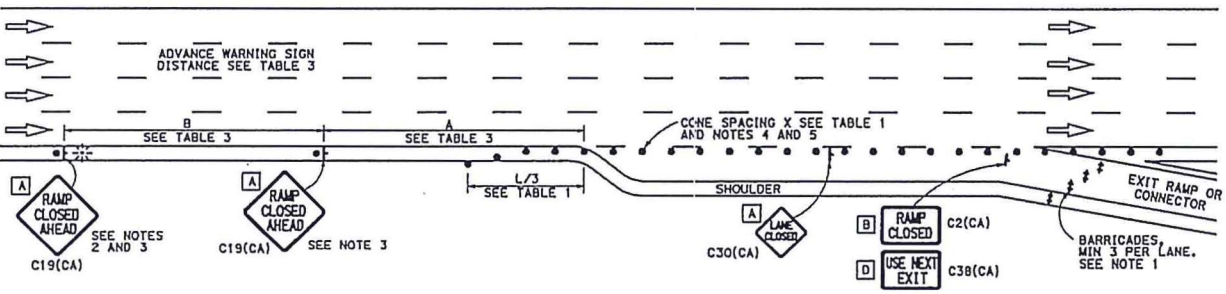

EXIT RAMP OR CONNECTOR WITH ADDITIONAL LANE

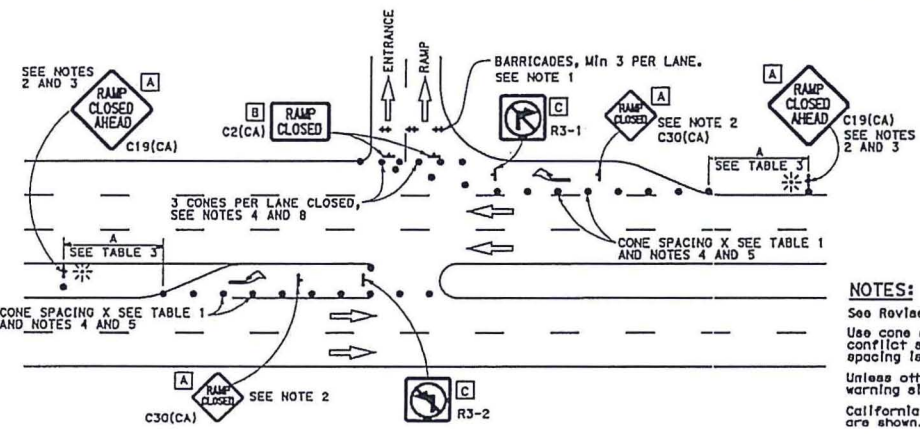

ENTRANCE RAMP WITH TURNING POCKETS

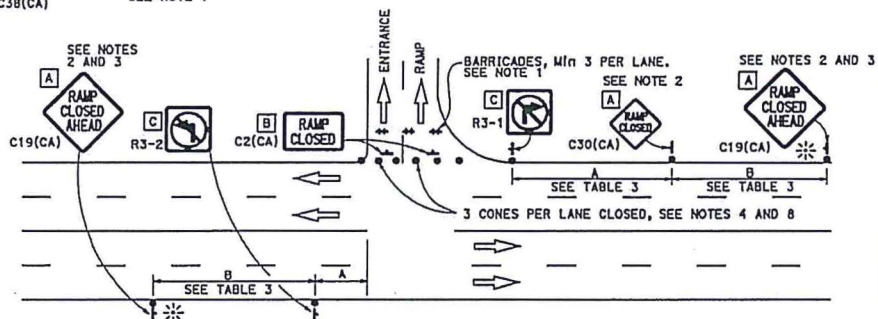

ENTRANCE RAMP WITHOUT TURNING POCKETS

## NOTES:

- See Revised Standard Plan RSP T9 for tables.
- Use cone spacing X for taper segment, Y for tangent segment or Z for conflict situations, as appropriate, per Table 1, unless X, Y, or Z cone spacing is shown on this sheet.
- Unless otherwise specified in the special provisions, all temporary warning signs shall have black legend on fluorescent orange background.
- California codes are designated by (CA). Otherwise, Federal (MUTCD) codes are shown.

STATE OF CALIFORNIA  
 DEPARTMENT OF TRANSPORTATION  
**TRAFFIC CONTROL SYSTEM  
 FOR RAMP CLOSURE**  
 NO SCALE

RSP T14 DATED APRIL 19, 2013 SUPERSEDES STANDARD PLAN T14 DATED MAY 20, 2011 - PAGE 242 OF THE STANDARD PLANS BOOK DATED 2010.

**REVISED STANDARD PLAN RSP T14**

2010 REVISED STANDARD PLAN RSP T14

Dist.	COUNTY	ROUTE	POST MILES TOTAL PROJECT	SHEET No.	TOTAL SHEETS

  
 REGISTERED CIVIL ENGINEER  
 April 19, 2013  
 PLANS APPROVAL DATE  
 THE STATE OF CALIFORNIA OR ITS OFFICERS OR AGENTS SHALL NOT BE RESPONSIBLE FOR THE ACCURACY OR COMPLETENESS OF SKETCHED COPIES OF THIS PLAN SHEET.

TO ACCOMPANY PLANS DATED \_\_\_\_\_

2010 REVISED STANDARD PLAN RSP T15

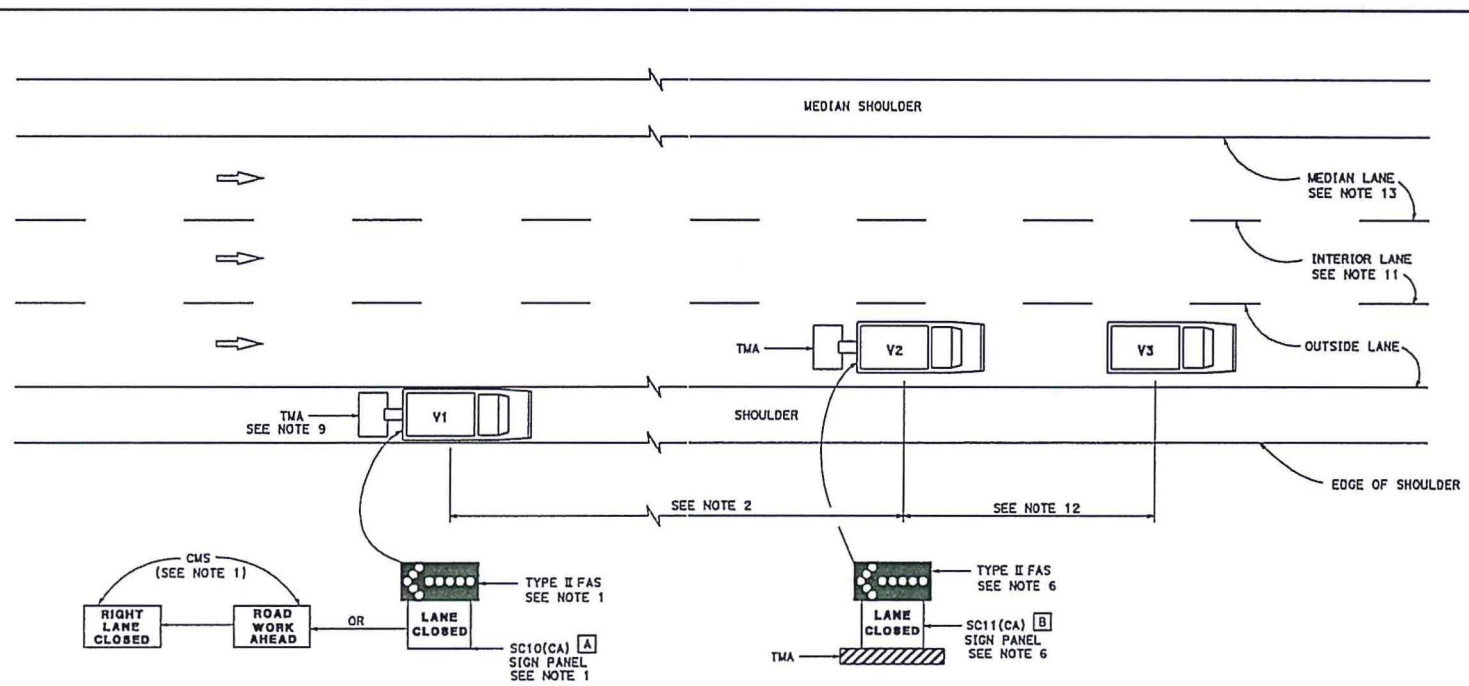

**SIGN PANEL SIZE (Min)**

66" x 36"  
 54" x 42"

- LEGEND**
- V1 SIGN VEHICLE
  - V2 SHADOW VEHICLE
  - V3 WORK/APPLICATION VEHICLE
  -  FLASHING ARROW SIGN (FAS)
  - CMS CHANGEABLE MESSAGE SIGN
  - TMA TRUCK-MOUNTED ATTENUATOR

**MOVING LANE CLOSURE ON MEDIAN LANE OR  
OUTSIDE LANE OF MULTILANE HIGHWAYS**

**NOTES:**

1. Either a changeable message sign or a SC10(CA) sign panel and a Type II flashing arrow sign shall be mounted on the rear of sign vehicle V1. The changeable message sign shall be sequenced to show the "ROAD WORK AHEAD" message first, followed by the "RIGHT LANE CLOSED" message. For median lane closure, the flashing arrow symbol shall be reversed with the arrowhead on the right and the changeable message sign shall show "LEFT LANE CLOSED".
2. If traffic queues develop, sign vehicle V1 should be positioned upstream from the end of queue. Sign vehicle V1 shall be positioned where highly visible when shoulders are not available.
3. A minimum sight distance of 1500' should be provided in advance of sign vehicle V1.
4. Sign vehicle V1 should remain at the beginning of horizontal or vertical curves until the other vehicles (V2 and V3) are far enough beyond the curve to resume the minimum sight distance of 1500'.
5. Vehicle-mounted sign panels shall have Type III or above retroreflective sheeting, black on white, or black on fluorescent orange, with 6" minimum series D letters per Caltrans sign specifications.
6. Shadow vehicle V2 shall be equipped with a truck-mounted attenuator. The sign panel shown and a Type II flashing arrow sign shall be mounted on the rear of shadow vehicle V2. For median lane closure the flashing arrow sign symbol shall be displayed with the arrowhead on the right.
7. All vehicles used for lane closures shall be equipped with two-way radios, and the vehicle operators shall maintain communication during the work or application operation.
8. All vehicles shall be equipped with flashing or rotating amber lights.
9. If sign vehicle V1 encroaches into the traffic lane due to insufficient shoulder width, sign vehicle V1 shall be equipped with a truck-mounted attenuator. Sign vehicle V1 shall stay as close to the edge of shoulder as practicable.
10. Where workers would be on foot in the work area, a stationary type lane closure (Revised Standard Plan T10, T11, etc., as applicable) shall be used instead of this plan.
11. For moving lane closure on interior lane of multilane highways, use Revised Standard Plan T16.
12. The spacing between work vehicle(s) and the shadow vehicles, and between each shadow vehicle should be minimized to deter road users from driving in between.
13. When the work/application vehicle V3 occupies the median lane, sign vehicle V1 should drive in the median shoulder and indicate left lane closed ahead.

STATE OF CALIFORNIA  
DEPARTMENT OF TRANSPORTATION

**TRAFFIC CONTROL SYSTEM  
FOR MOVING LANE CLOSURE  
ON MULTILANE HIGHWAYS**  
NO SCALE

RSP T15 DATED APRIL 19, 2013 SUPERSEDES STANDARD PLAN T15  
DATED MAY 20, 2011 - PAGE 243 OF THE STANDARD PLANS BOOK DATED 2010.

**REVISED STANDARD PLAN RSP T15**

Dist	County	Route	POST MILES TOTAL PROJECT	SHEET NO.	TOTAL SHEETS

*[Signature]*  
 REGISTERED CIVIL ENGINEER  
 April 19, 2013  
 PLANS APPROVAL DATE  
 THE STATE OF CALIFORNIA OR ITS OFFICERS OR AGENTS SHALL NOT BE RESPONSIBLE FOR THE ACCURACY OR COMPLETENESS OF SCANNED COPIES OF THIS PLAN SHEET.

TO ACCOMPANY PLANS DATED \_\_\_\_\_

**SIGN PANEL SIZE (Min)**

A 54" x 42"

**LEGEND**

- V1 SIGN VEHICLE
- V2 SHADOW VEHICLE
- V3 WORK/APPLICATION VEHICLE
- [FAS Symbol] FLASHING ARROW SIGN (FAS) IN FLASHING DOUBLE ARROW MODE
- CMS CHANGEABLE MESSAGE SIGN
- TMA TRUCK-MOUNTED ATTENUATOR

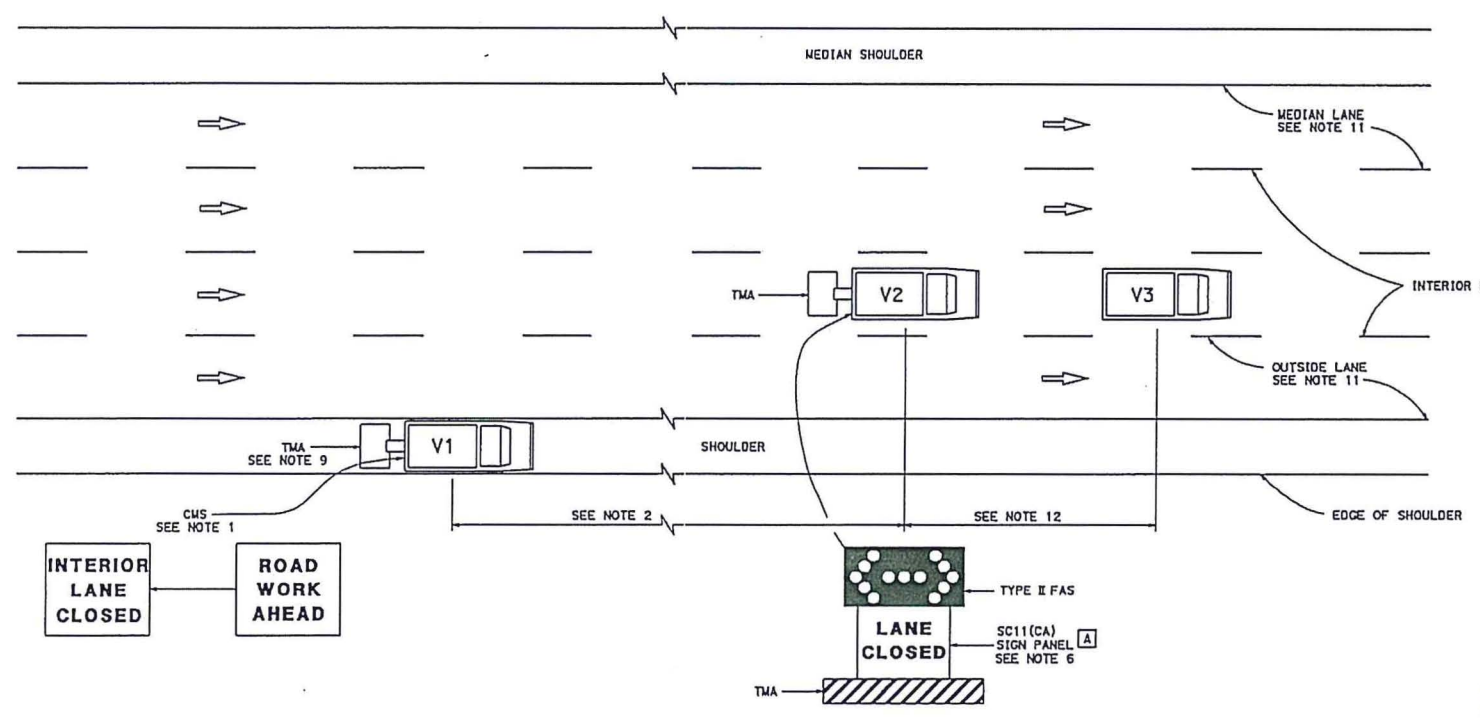

**MOVING LANE CLOSURE ON INTERIOR LANE OF MULTILANE HIGHWAYS**

**NOTES:**

1. A changeable message sign shall be mounted on the rear of sign vehicle V1. The changeable message sign shall be sequenced to show the "ROAD WORK AHEAD" message first, followed by the "INTERIOR LANE CLOSED" message. The message "CENTER LANE CLOSED" may be used in place of the "INTERIOR LANE CLOSED" message.
2. If traffic queues develop, sign vehicle V1 should be positioned upstream from the end of queue. Sign vehicle V1 shall be positioned where highly visible when shoulders are not available.
3. A minimum sight distance of 1500' should be provided in advance of sign vehicle V1.
4. Sign vehicle V1 should remain at the beginning of horizontal or vertical curves until the other vehicles (V2 and V3) are far enough beyond the curve to resume the minimum sight distance of 1500'.
5. Vehicle-mounted sign panels shall have Type III or above retroreflective sheeting, black on white, or black on fluorescent orange, with 6" minimum series D letters per Caltrans sign specifications.
6. Shadow vehicle V2 shall be equipped with a truck-mounted attenuator. The sign panel shown and a Type II flashing arrow sign shall be mounted on the rear of shadow vehicle V2.
7. All vehicles used for lane closures shall be equipped with two-way radios, and the vehicle operators shall maintain communication during the work or application operation.
8. All vehicles shall be equipped with flashing or rotating amber lights.
9. If sign vehicle V1 encroaches into the traffic lane due to insufficient shoulder width, sign vehicle V1 shall be equipped with a truck-mounted attenuator. Sign vehicle V1 shall stay as close to the edge of shoulder as practicable.
10. Where workers would be on foot in the work area, a stationary type lane closure (Revised Standard Plan T10, T11 etc., as applicable) shall be used instead of this plan.
11. For moving lane closure on median lane or outside lane of multilane highways, use Revised Standard Plan T15.
12. The spacing between work vehicle(s) and the shadow vehicles, and between each shadow vehicle should be minimized to deter road users from driving in between.

STATE OF CALIFORNIA  
 DEPARTMENT OF TRANSPORTATION  
**TRAFFIC CONTROL SYSTEM  
 FOR MOVING LANE CLOSURE  
 ON MULTILANE HIGHWAYS**  
 NO SCALE

RSP T16 DATED APRIL 19, 2013 SUPERSEDES STANDARD PLAN T16 DATED MAY 20, 2011 - PAGE 244 OF THE STANDARD PLANS BOOK DATED 2010.

**REVISED STANDARD PLAN RSP T16**

DIST	COUNTY	ROUTE	POST MILES TOTAL PROJECT	SHEET No.	TOTAL SHEETS

*ASB...*  
 REGISTERED CIVIL ENGINEER  
 April 19, 2013  
 PLANS APPROVAL DATE  
THE STATE OF CALIFORNIA OR ITS OFFICERS OR AGENTS SHALL NOT BE RESPONSIBLE FOR THE ACCURACY OR COMPLETENESS OF SCANNED COPIES OF THIS PLAN SHEET.

TO ACCOMPANY PLANS DATED \_\_\_\_\_

2010 REVISED STANDARD PLAN RSP T17

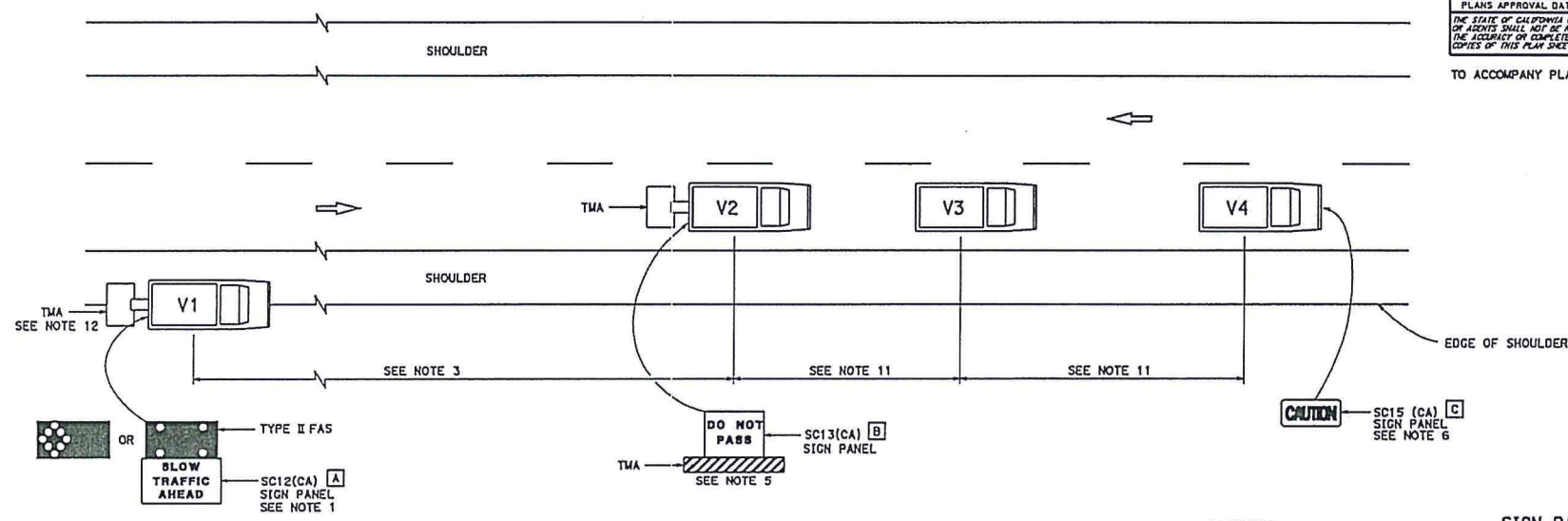

**NOTES:**

1. Either a changeable message sign or a SC12(CA) "SLOW TRAFFIC AHEAD" sign shall be mounted on the rear of sign vehicle V1. The changeable message sign shall be sequenced to show the "CAUTION" message first, follow by the "SLOW TRAFFIC AHEAD" message. A Type II flashing arrow sign may be used with the SC12(CA) sign panel.
2. Sign vehicle V1 should be positioned where highly visible when shoulders are not available.
3. If traffic queues develop, sign vehicle V1 should be positioned upstream from the end of queue.
4. Vehicle-mounted sign panels shall have Type III or above retroreflective sheeting, black on white, or black on fluorescent orange, with 6" minimum series D letters per Caltrans sign specifications.
5. Shadow vehicle shall be equipped with a truck-mounted attenuator. The sign panel shown shall be mounted on the rear of shadow vehicle V2. The message "LANE CLOSED" may be used in place of the "DO NOT PASS" message.
6. The sign panel shown shall be mounted on the front of sign vehicle V4, facing opposing traffic.

7. All vehicles shall be equipped with flashing or rotating amber lights.
8. Sign vehicle V4 will not be required when the work and vehicles V2 and V3 are 2' or more from the centerline of the highway during the work or application operations.
9. All vehicles used for lane closures shall be equipped with two-way radios and the vehicle operators shall maintain communication during the work or application operation.
10. This plan shall not be used where workers would be on foot in the work area. Use a stationary type lane closure (Revised Standard Plan T13) for this condition.
11. Minimize spacing between vehicles V2 and V3 and vehicles V3 and V4 to deter road users from driving in between them.
12. If sign vehicle V1 encroaches into the traffic lane due to insufficient shoulder width, sign vehicle V1 shall be equipped with a truck-mounted attenuator. Sign vehicle V1 shall stay as close to the edge of shoulder as practicable.

**LEGEND**

- V1 SIGN VEHICLE
- V2 SHADOW VEHICLE
- V3 WORK/APPLICATION VEHICLE
- V4 SIGN VEHICLE
- TMA TRUCK-MOUNTED ATTENUATOR
- FLASHING ARROW SIGN (FAS) IN FLASHING CAUTION MODE
- FLASHING ARROW SIGN (FAS) IN ALTERNATING DIAMOND CAUTION

**SIGN PANEL SIZE (Min)**

- A** 72" x 42"
- B** 54" x 42"
- C** 54" x 24"

STATE OF CALIFORNIA  
 DEPARTMENT OF TRANSPORTATION  
**TRAFFIC CONTROL SYSTEM  
 FOR MOVING LANE CLOSURE  
 ON TWO LANE HIGHWAYS**  
 NO SCALE

RSP T17 DATED APRIL 19, 2013 SUPERSEDES STANDARD PLAN T17 DATED MAY 20, 2011 - PAGE 245 OF THE STANDARD PLANS BOOK DATED 2010.

**REVISED STANDARD PLAN RSP T17**

**RECEIVED**  
 APR 8 2016  
 CALTRANS DIST 3  
 PERMITS

ORIGINAL SCALE IS IN FIGURES. FOR REDUCED PLANS

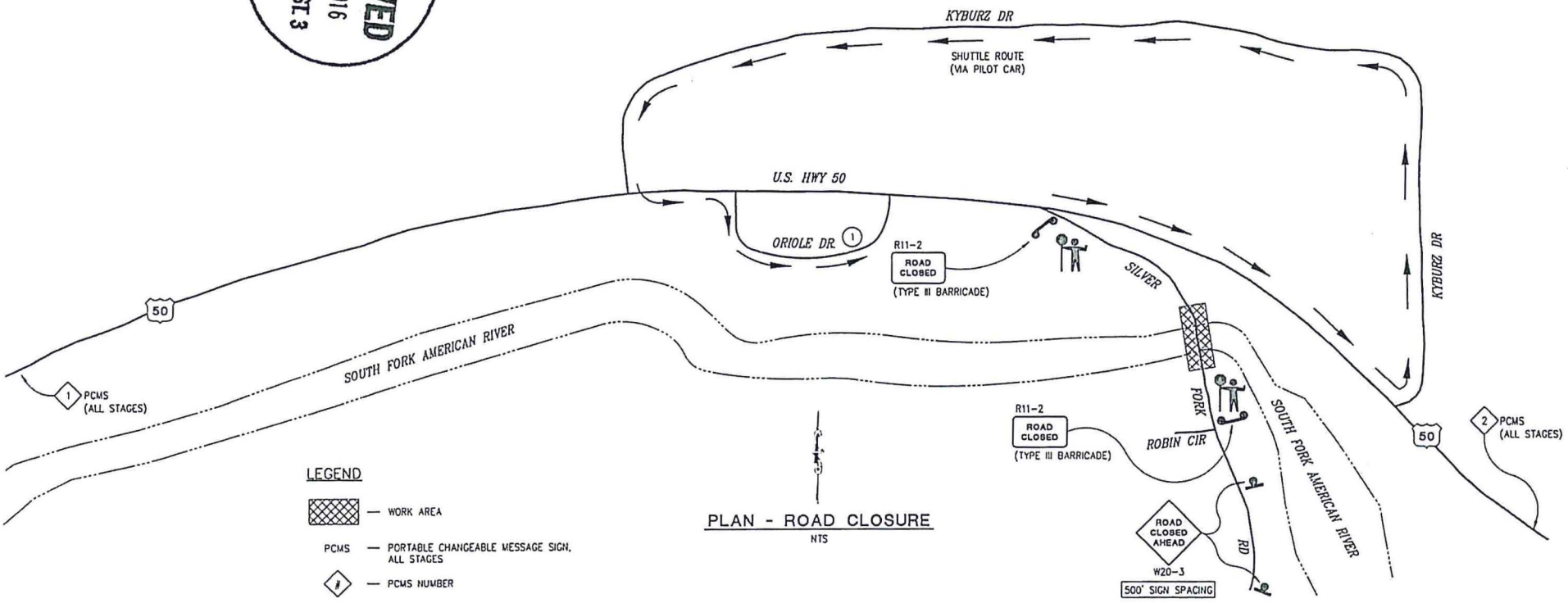

- LEGEND**
- WORK AREA
  - PCMS — PORTABLE CHANGEABLE MESSAGE SIGN, ALL STAGES
  - PCMS NUMBER
  - TEMPORARY SIGN
  - TYPE III BARRICADE
  - FLAGGER
  - LOCATION OF TEMPORARY STAGING DURING TRAFFIC CLOSURE

**PLAN - ROAD CLOSURE**  
 NTS

PCMS No.	ROAD CLOSURE		ALL OTHER STAGES	
	FIRST FLASH	SECOND FLASH	FIRST FLASH	SECOND FLASH
1	SILVER FORK ROAD	CLOSED AHEAD	SILVER FORK ROAD	ROAD WORK
2	SILVER FORK ROAD	CLOSED AHEAD	SILVER FORK ROAD	ROAD WORK

STAGE CONSTRUCTION SCALE : AS SHOWN

NO.	DATE	DESCRIPTION	BY

PREPARED UNDER THE SUPERVISION OF:  
 REGISTERED CIVIL ENGINEER  
 DATE

REVISED MSF DATE  
 CHECKED MSF DATE 02/23/16  
 ROAD NUMBER 2130



COUNTY OF EL DORADO  
 COMMUNITY DEVELOPMENT AGENCY  
 TRANSPORTATION DIVISION

SILVER FORK ROAD AT  
 SOUTH FORK AMERICAN RIVER  
 BRIDGE REHABILITATION

SHEET SC-2  
 X of X  
 PD NO 77124



COUNTY OF EL DORADO  
COMMUNITY DEVELOPMENT AGENCY  
TRANSPORTATION DIVISION  
2850 FAIRLANE COURT, PLACERVILLE, CA 95667  
(530) 621-5900 · Fax: (530) 626-0387

TO: District Encroachment Permit Office  
Caltrans, District 03  
703 B Street  
Marysville, CA 95901

Attention: Encroachment Permits

Date: March 23, 2016

Regarding: Silver Fork Road Bridge at South Fork American River

We are sending you:       Shop Drawings     Attached             Specifications  
                                  Copy of letter       Prints                 Agreement  
                                  Plans                  Change Order       Encroachment Permit App.

Copies: 1      Date: 3/23/2016

Description: Completed Encroachment Permit Application

These are transmitted as checked below:

- For approval                       Approved as submitted     Resubmit \_\_\_\_ Copies for approval  
 For your records                       Approved as noted         Submit \_\_\_\_\_ Copies for distribution  
 As requested                       Returned for corrections  Return \_\_\_\_\_ Corrected prints  
 For review/comment             Other (in compliance with grant requirements)  
 For bids/proposals, due     Prints returned after loan to us

Signed: \_\_\_\_\_

Jon Balzer, Senior Civil Engineer

STATE OF CALIFORNIA • DEPARTMENT OF TRANSPORTATION  
**STANDARD ENCROACHMENT PERMIT APPLICATION**  
 TR-0100 (REV. 03/2015)

FOR CALTRANS USE	
PERMIT NO.	0315-NTK0679
DIST/CO/RTE/PM	
SIMPLEX STAMP	
DATE OF SIMPLEX STAMP	

Please type or print clearly your answers. Complete ALL fields, write "N/A" if not applicable.  
 This application is not complete until all requirements have been approved.

Permission is requested to encroach on the State Highway right-of-way as follows:

1. COUNTY El Dorado		2. ROUTE US 50		3. POSTMILE 48.649 to 49.130	
4. ADDRESS OR STREET NAME US 50			5. CITY Kyburz		
6. CROSS STREET (Distance and direction from project site) Kyburz Dr (West) to Kyburz Dr (East)			7. PORTION OF RIGHT-OF-WAY Edge of Pavement/Shoulder		
8. WORK TO BE PERFORMED BY <input type="checkbox"/> OWN FORCES <input checked="" type="checkbox"/> CONTRACTOR		9. ESTIMATED START DATE 5/1/2017		10. ESTIMATED COMPLETION DATE 10/31/2017	
11. EXCAVATION	MAX. DEPTH N/A	AVG. DEPTH N/A	AVG. WIDTH N/A	LENGTH N/A	SURFACE TYPE N/A
12. ESTIMATED COST WITHIN STATE HIGHWAY RIGHT-OF-WAY \$ 5,000.00			FUNDING SOURCE(S) <input checked="" type="checkbox"/> FEDERAL <input type="checkbox"/> STATE <input type="checkbox"/> LOCAL <input type="checkbox"/> PRIVATE		
13. PIPES	PRODUCT TYPE N/A	DIAMETER N/A	VOLTAGE / PSIG N/A		14. CALTRANS' PROJECT CODE (ID) N/A
15. <input type="checkbox"/> Double Permit		Parent Permit Number		N/A	
		Applicant's Reference Number / Utility Work Order Number		77124	

16. Have your plans been reviewed by another Caltrans branch?  NO  YES (If "YES") Who? \_\_\_\_\_

17. Completely describe work to be done within STATE Highway right-of-way:

Attach 6 complete sets of plans (folded to 8.5" x 11") and any applicable specifications, calculations, maps, etc.

This permit is for TRAFFIC CONTROL only:

El Dorado County will be rehabilitating the Silver Fork Road Bridge located at the South Fork of the American River in Kyburz, CA within the County's Right of Way. During construction, it is anticipated that closure of Silver Fork Road immediately south of US 50 will be required in order to remove and reinstall the bridge girders. The closures will be approximately 4 hours long and will occur at night or during low traffic volumes. A total of 4 closures are anticipated for the project. During each closure, vehicles waiting to travel southbound on Silver Fork Road will be shuttled to a nearby parking/staging area via pilot car until the road is re-opened. Additionally, the project will also involve daytime work that will utilize one-way reversing traffic control lane closures where traffic will be briefly stopped in both directions on Silver Fork Road for periods up to 10 minutes. During the stoppage, queues will not be allowed to reach US 50. After each stoppage, all accumulated traffic in both directions will be allowed to pass through the work zone before another stoppage is made.

Work done within the STATE Highway right-of-way is anticipated to include the following: Placement of W20-1, "Road Work Ahead", advance warning signs on US 50 for lane closure on Silver Fork Road, CMS boards notifying drivers of road work or road closure at Silver Fork Road (as appropriate) and piloting of vehicles to/from the parking/staging area on Oriole Dr (County Road) during road closures of Silver Fork Road.

18. Is a City, County or other public agency involved in the approval of this project?

YES (If "YES", check type of project AND attach environmental documentation and conditions of approval)

COMMERCIAL DEVELOPMENT  BUILDING  GRADING  OTHER Bridge Rehabilitation

CATEGORICALLY EXEMPT  NEGATIVE DECLARATION  ENVIRONMENTAL IMPACT REPORT  OTHER Mitigated Negative Declaration

NO (If "NO", please check the category below which best describes the project AND answer questions A - K on page 2)

DRIVEWAY OR ROAD APPROACH, RECONSTRUCTION, MAINTENANCE OR RESURFACING  FENCE

PUBLIC UTILITY MODIFICATIONS, EXTENSIONS, HOOKUPS  MAILBOX

FLAGS, SIGNS, BANNERS, DECORATIONS, PARADES AND CELEBRATIONS  EROSION CONTROL

OTHER \_\_\_\_\_  LANDSCAPING

PERMIT NO. \_\_\_\_\_

The following questions must be completed when a City, County or other public agency IS NOT involved in the approval of this project.

Your answers to these questions will assist Departmental staff in identifying any physical, biological, social or economic resources that may be affected by your proposed project within State Highway right-of-way and to determine which type of environmental studies may be required to approve your application for an encroachment permit.

It is the applicant's responsibility for the production of all required environmental documentation and supporting studies and in some cases this may be costly and time consuming. If possible, attach photographs of the location of the proposed project. Please answer these questions to the best of your ability. Provide a description of any "YES" answers (type, name, number, etc.)

A. Will any existing vegetation and/or landscaping within State Highway right-of-way be disturbed?

\_\_\_\_\_

B. Are there waterways (e.g. river, creek, pond, natural pool or dry streambed) adjacent to or within the limits of the project or State Highway right-of-way?

\_\_\_\_\_

C. Is the proposed project located within five miles of the coast line?

\_\_\_\_\_

D. Will the proposed project generate construction noise levels greater than 86 dBA (e.g. jack-hammering, pile driving)?

\_\_\_\_\_

E. Will the proposed project incorporate land from a public park, recreation area or wildlife refuge open to the public?

\_\_\_\_\_

F. Are there any recreational trails or paths within the limits of the proposed project or State Highway right-of-way?

\_\_\_\_\_

G. Will the proposed project impact any structures, buildings, rail lines or bridges within State Highway right-of-way?

\_\_\_\_\_

H. Will the proposed project impact access to any businesses or residences?

\_\_\_\_\_

I. Will the proposed project impact any existing public utilities or public services?

\_\_\_\_\_

J. Will the proposed project impact existing pedestrian facilities, such as sidewalks, crosswalks or overcrossings?

\_\_\_\_\_

K. Will new lighting be constructed within or adjacent to State Highway right-of-way?

\_\_\_\_\_

19. Will this project cause a substantial change in the significance of a historical resource (45 years or older), or cultural resource?  YES  NO  
(If "YES", provide a description)

20. Is this project on an existing State Highway or street where the activity involves removal of a scenic resource including a significant tree or stand of trees, a rock outcropping or a historic building?  YES  NO (If "YES", provide a description)

21. Is work being done on the applicant's property?  YES  NO (If "YES", attach 6 complete sets of site and grading plans.)

22. Will the proposed project require the disturbance of soil?  YES  NO  
If "YES", estimate the area within State Highway right-of-way in square feet AND acres: \_\_\_\_\_ 0 \_\_\_\_\_ (ft<sup>2</sup>) AND \_\_\_\_\_ 0 \_\_\_\_\_ (acres)  
estimate the area outside of State Highway right-of-way in square feet AND acres: \_\_\_\_\_ 6,000 \_\_\_\_\_ (ft<sup>2</sup>) AND \_\_\_\_\_ 0.14 \_\_\_\_\_ (acres)

23. Will the proposed project require dewatering?  YES  NO  
If "YES", estimate total gallons AND gallons/month. \_\_\_\_\_ (gallons) AND \_\_\_\_\_ (gallons/month)  
SOURCE\*:  STORM WATER  NON-STORM WATER  
(\*See Caltrans SWMP for definitions of non-storm water discharge: <http://www.dot.ca.gov/hq/env/stormwater/index.htm>)

24. How will any storm water or ground water be disposed of from within or near the limits of the proposed project?

Storm Drain System  Combined Sewer / Storm System  Storm Water Retention Basin

Other (explain): \_\_\_\_\_



PERMIT NO. \_\_\_\_\_

**PLEASE READ THE FOLLOWING CLAUSES PRIOR TO SIGNING THIS ENCROACHMENT PERMIT APPLICATION.**

The applicant, understands and herein agrees that an encroachment permit can be denied, and/or a bond required for non-payment of prior or present encroachment permit fees. Encroachment Permit fees may still be due when an application is withdrawn or denied, and that a denial may be appealed, in accordance with the California Streets and Highways Code, Section 671.5. All work shall be done in accordance with the California Department of Transportation's (Department) rules and regulations subject to inspection and approval.

The applicant, understands and herein agrees to the general provisions, special provisions and conditions of the encroachment permit, and to indemnify and hold harmless the State, its officers, directors, agents, employees and each of them (Indemnitees) from and against any and all claims, demands, causes of action, damages, costs, expenses, actual attorneys' fees, judgments, losses and liabilities of every kind and nature whatsoever (Claims) arising out of or in connection with the issuance and/or use of this encroachment permit and the placement and subsequent operation and maintenance of said encroachment for: 1) bodily injury and/or death to persons including but not limited to the Applicant, the State and its officers, directors, agents and employees, the Indemnitees, and the public; and 2) damage to property of anyone. Except as provided by law, the indemnification provisions stated above shall apply regardless of the existence or degree of fault of Indemnitees. The Applicant, however, shall not be obligated to indemnify Indemnitees for Claims arising from the sole negligence and willful misconduct of State, its officers, directors, agents or employees.

An encroachment permit is not a property right and does not transfer with the property to a new owner.

**COMPLIANCE WITH THE AMERICANS WITH DISABILITIES ACT (ADA) OF 1990:** All work within State Highway right-of-way shall be conducted in compliance with all applicable Federal, State and Local Access laws, regulations and guidelines including but not limited to the Americans with Disabilities Act Accessibility Guidelines (ADAAG), the Public Rights-of-Way Guidelines (PROWG), the Department's current Design Information Bulletin 82, "Pedestrian Accessibility Guidelines for Highway Projects", the Department's Encroachment Permits Manual and encroachment permit.

**DISCHARGES OF STORM WATER AND NON-STORM WATER:** All work within State Highway right-of-way shall be conducted in compliance with all applicable requirements of the National Pollutant Discharge Elimination System (NPDES) permit issued to the Department, to govern the discharge of storm water and non-storm water from its properties. Work shall also be in compliance with all other applicable Federal, State and Local laws and regulations, and with the Department's Encroachment Permits Manual and encroachment permit. Compliance with the Department's NPDES permit requires amongst other things, the preparation and submission of a Storm Water Pollution Protection Plan (SWPPP), or a Water Pollution Control Program (WPCP), and the approval of same by the appropriate reviewing authority prior to the start of any work. Information on the requirements may also be reviewed on the Department's Construction Website at:

<http://www.dot.ca.gov/hq/construc/stormwater>

25. NAME OF APPLICANT OR ORGANIZATION County of El Dorado, Community Development Agency, Transportation Division		
ADDRESS OF APPLICANT OR ORGANIZATION WHERE PERMIT IS TO BE MAILED (Include City and Zip Code) 2850 Fairlane Court, Placerville, CA 95667		
E-MAIL ADDRESS jon.balzer@edcgov.us	PHONE NUMBER 530-621-5920	FAX NUMBER 530-626-0387
26. NAME OF AUTHORIZED AGENT / ENGINEER (A "Letter of authorization" is required if different from #25)		IS A LETTER OF AUTHORIZATION ATTACHED? <input type="checkbox"/> YES <input type="checkbox"/> NO
ADDRESS OF AUTHORIZED AGENT / ENGINEER (Include City and Zip Code)		
E-MAIL ADDRESS	PHONE NUMBER	FAX NUMBER
27. NAME OF BILLING CONTACT (Same as #25 <input checked="" type="checkbox"/> Same as #26 <input type="checkbox"/> )		
BILLING ADDRESS WHERE INVOICE(S) IS/ARE TO BE MAILED (Include City and Zip Code) 2850 Fairlane Court, Placerville, CA 95667		
E-MAIL ADDRESS	PHONE NUMBER	FAX NUMBER

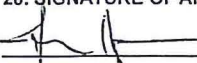
28. SIGNATURE OF APPLICANT OR AUTHORIZED AGENT 	29. PRINT OR TYPE NAME Jon Balzer	30. TITLE Senior Civil Engineer	31. DATE 03/23/16
---	--------------------------------------	------------------------------------	----------------------