

ASSESSORS

## COMPUTATIONS

Res: 9x15 = 135	W-UD: 9x19 = 171
16x19 = 304 = 435	6x12 = 72 = 245
8x10 = 80 = 152	
24x32 = 768	4 1/2 pc New-Drainage
- 288 = 480	24x32 = 768
	4x15 = 62
	4x6 = 24
	15x14 = 215
	3x5 = 15
18x19 = 342	
5x10 = 50	
2x9 = 18	
21x28 = 588	
2(2x6) = 20 = 2103	
	= 771 = 1332

Don't want to name (circled) (circled)

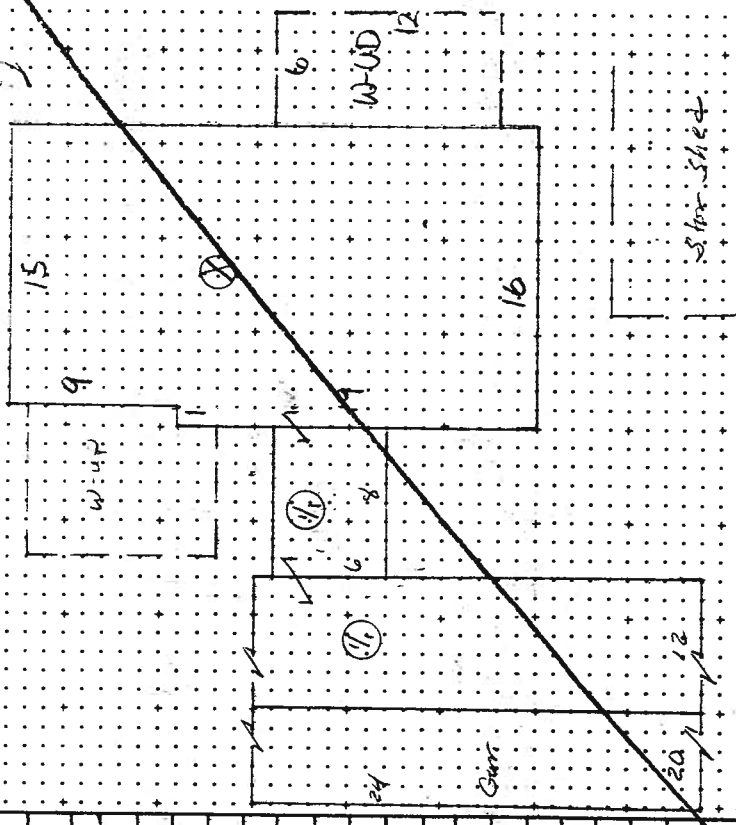

## MISCELLANEOUS STRUCTURES

STRUCTURE	FOUND.	CONST.	EXT.	ROOF	FLOOR	INTERIOR	SIZE
DET GAR	CONC	FR	PLY	SHK	CONC	UNF	24x32
SHED	PIES	FR	PLY	PLY	WOOD	UNF	20x24
DET GAR	C	FR	PLY	C	C	WOOD	20x28
BURN	PIERS	FR	PLY	C	GRAVEL	WOOD	23x31
LEAN TO	PIERS			SHK	GRAVEL		41x28

## REMARKS

3/6/84: Permit for gar. GAR COMP  
 by 3-1-84. Storage shed on property  
 has been converted to RES (without  
 permit). v 85 for addn to RES. SWS  
 2-4-85 NE Portion of Gar. Curri (Built 80's)  
 And Curri to be as w. 16x88 shed in front  
 2/18/85 discovered shed in field. Est. Built 80's  
 Period of 4 yrs. Redwood. Res & Garage Area of Curri. Small  
 1-02. Also Add Det Comp for Curri. Rese Class 1000...  
 4-5 TO C.O. Add 1332 sq. ft. No lat. Det. 1000's

## BUILT-INS

BUILT-INS
O-R-H
GAR-DISP
DISHWASHER
REFRIG.
INTER-COM.
VACUUM