

**MAINTENANCE DIVISION**

2441 Headington Road
Placerville, CA 95667
Phone: (530) 642-4909
Fax: (530) 642-9238

KIMBERLY A. KERR

Interim Director of
Transportation

Internet Web Site:
<http://edcgov.us/dot>

MAIN OFFICE
2850 Fairlane Court
Placerville, CA 95667
Phone: (530) 621-5900
Fax: (530) 626-0387

September 14, 2012

To: John Knight, Supervisor, District 1
Ray Nutting, Supervisor, District 2
Jack Sweeney, Supervisor, District 3
Ron Briggs, Supervisor, District 4
Norma Santiago, Supervisor, District 5

From: Claudia Wade, Senior Civil Engineer, Transportation Planning and Land Development Division 

Subject: 2012 Traffic Impact Mitigation Fee Funded Capital Improvement Program Projects

At the August 28, 2012 Board of Supervisors hearing, staff was directed to provide a list of Traffic Impact Mitigation (TIM) Fee projects and a map that correlates to the list. The County roadway projects will be analyzed using the Travel Demand Model (TDM). The roadways will be discussed at the September 25, 2012 Board of Supervisors hearing as part of the TDM update.

As part of the discussion of the County roadway projects, the Department of Transportation (DOT) has provided four maps of TIM Fee funded projects in the 2012 Capital Improvement Program (CIP).

The 2012 TIM Fee funded maps identify:

- Map 1: All TIM fee projects in the 20 year CIP
- Map 2: Projects currently in construction or scheduled to be completed in the 5-Year CIP work plan;
- Map 3: Projects scheduled to be completed within the next 6 to 10 years; and
- Map 4: Projects scheduled to be completed within the following 11 to 20 years

Tables have been included, both in alphabetical and project number order, to describe these projects in further detail. The tables include the following information:

- Project name
- Project number
- Project type
- Existing and year 2025 lane configurations
- Road segment limits for applicable projects
 - Widening projects
 - New Roads
- Project cost in millions
- General location of the project

On Monday, staff will release another map and an additional table that correlate Figure TC-1 (the circulation map as adopted in the 2004 General Plan) to Exhibit B (the complete list of projects in the TIM Fee Program).

cc: Kim Kerr, Interim Director, Department of Transportation
Steve Kooyman, Acting Deputy Director, Transportation Planning and Land Development Division

2012 TIM FEE FUNDED CIP PROJECT MAP – Current and 5 Year

LEGEND

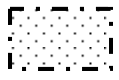
 ECONOMIC DEVELOPMENT AREAS
(IDENTIFIED BY ECONOMIC
DEVELOPMENT COORDINATOR

ADDITIONALLY:

- SOMERSET/MT AUKUM
- LOTUS/COLOMA
- COOL/GEORGETOWN
- MEYERS
- GEORGETOWN AIRPORT
- PLACERVILLE AIRPORT

 CIP PROJECTS IN CURRENTLY IN CONSTRUCTION

 CIP PROJECTS SCHEDULED FOR COMPLETION WITHIN THE NEXT 5 YEARS

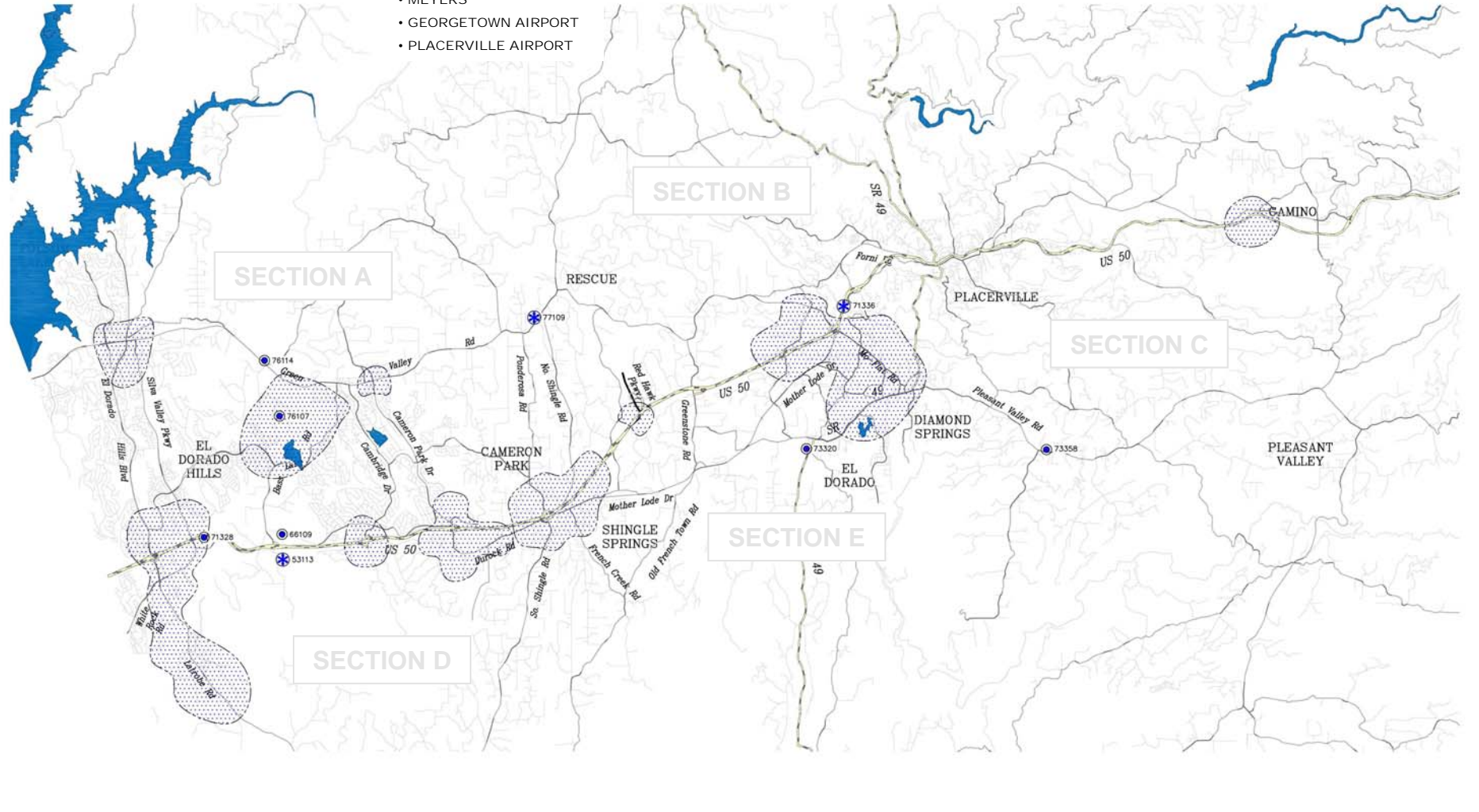

2012 TIM FEE FUNDED CIP PROJECT MAP – 6 to 10 Year

LEGEND

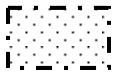
 ECONOMIC DEVELOPMENT AREAS (IDENTIFIED BY ECONOMIC DEVELOPMENT COORDINATOR)

ADDITIONALLY:

- SOMERSET/MT AUKUM
- LOTUS/COLOMA
- COOL/GEORGETOWN
- MEYERS
- GEORGETOWN AIRPORT
- PLACERVILLE AIRPORT

 CIP PROJECTS SCHEDULED FOR COMPLETION WITHIN THE NEXT 6 TO 10 YEARS

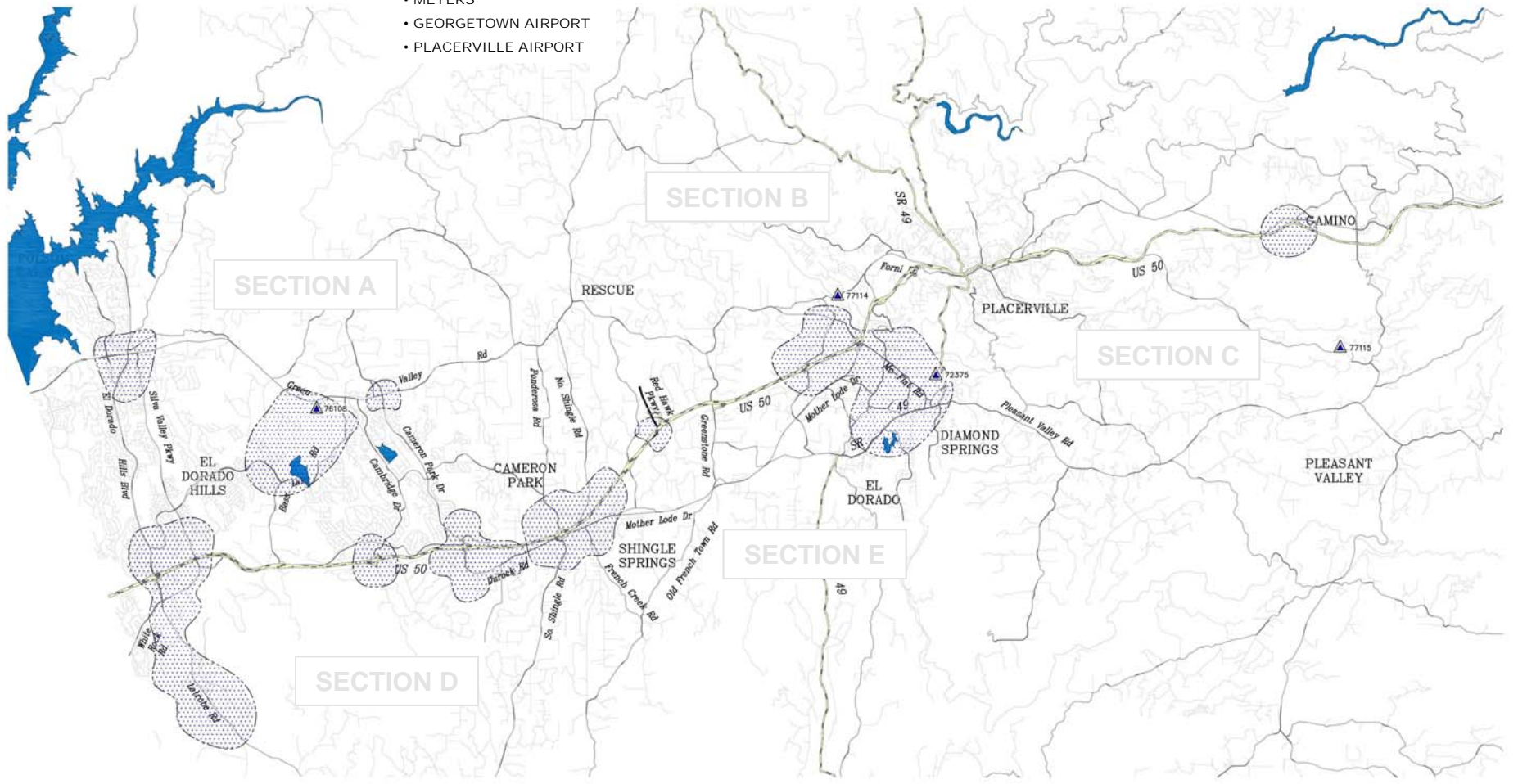

2012 TIM FEE FUNDED CIP PROJECT MAP – 11 to 20 Year

LEGEND

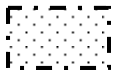
 ECONOMIC DEVELOPMENT AREAS
(IDENTIFIED BY ECONOMIC
DEVELOPMENT COORDINATOR

ADDITIONALLY:

- SOMERSET/MT AUKUM
- LOTUS/COLOMA
- COOL/GEORGETOWN
- MEYERS
- GEORGETOWN AIRPORT
- PLACERVILLE AIRPORT

 CIP PROJECTS SCHEDULED FOR COMPLETION WITHIN THE NEXT 11 TO 20 YEARS

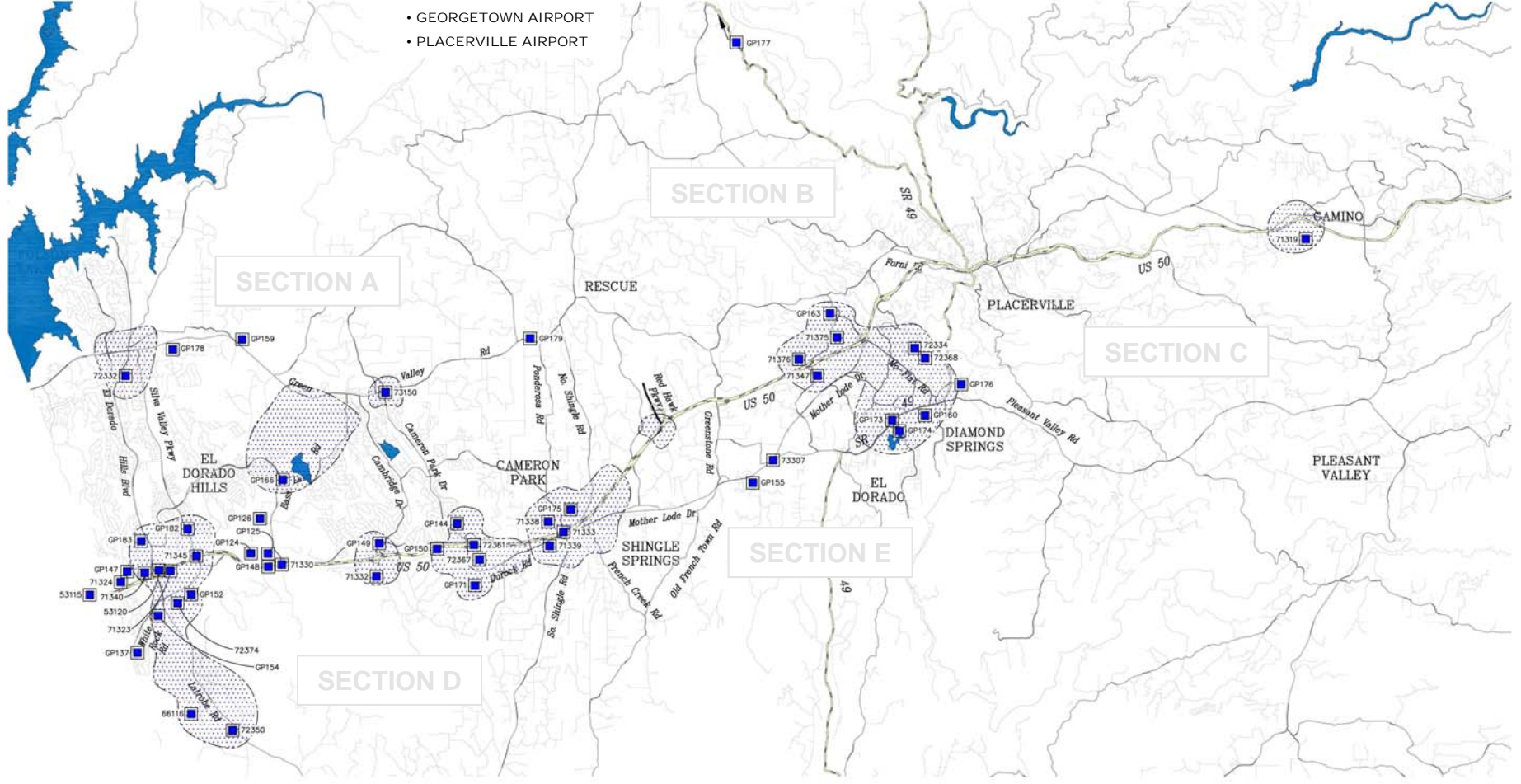

2012 TIM Fee Funded CIP Projects by Name

Project Name	Project #	Type	Existing Lane Configuration	2025 Lane Configuration	Road Segment Limits	Cost in Millions	Area
Bass Lake Road Full Improvements - Phase 1A	66109	Widening	2	2	US 50 to Hollow Oak Rd	\$ 7.4	EDH
Bass Lake Road Widening - U.S. 50 to Silver Springs Parkway, Phase 1B	GP166	Widening	2	4	US 50 to Silver Springs Phase 1B	\$ 15.4	EDH
Cameron Park Drive Widening - Palmer Drive to Meder Road	GP144	Widening	2	4	Palmer Drive to Meder Road	\$ 12.5	CMPK
Cameron Park Drive/Green Valley Road Intersection Improvements	73150	Intersection Improvement				\$ 7.0	CMPK
Cameron Park Widening - Durock Road to Coach Lane	72367	Widening	3	5	Robin Lane to Coach Lane	\$ 7.3	CMPK
Country Club Drive Ext. - West Bass Lake Hills SP Boundary to Silver Dove Rd	GP125	New Road	0	2	West Bass Lake Hills SP Boundary to Silver Dove Road	\$ 5.7	CMPK
Country Club Drive Extension - Silver Dove Road to Bass Lake Road	GP124	New Road	0	2	Silver Dove to Bass Lake Rd.	\$ 1.2	CMPK
Country Club Drive Realignment - Bass Lake Road to east Bass Lake Hills Specific Plan Boundary	GP126	New Road	0	2	Bass Lake Road to E. Bass Lake Hills Specific Plan Boundary	\$ 5.4	CMPK
Diamond Springs Parkway - Phase 1A - SR-49 Realignment	72375	Realignment			Pleasant Valley Road to Lime Kiln	\$ 5.9	D SPGS
Diamond Springs Parkway - Phase 1B	72334	New Road	0	2	Missouri Flat Road @ railroad corridor to SR 49	\$ 24.1	D SPGS
Diamond Springs Parkway - Phase 2	72368	New Road	0	4	Missouri Flat Road @ railroad corridor to SR 49/Pleasant Valley Road	\$ 1.4	D SPGS
Durock Road Widening - Robin Lane to South Shingle Road	GP171	Turn Lane	2	3 (2 way left turn lane)	Robin Lane to South Shingle Road	\$ 7.2	S SPGS
El Dorado Hills Boulevard Widening - Lassen Lane to Park Drive	GP183	Widening	5	6	Lassen Lane to Park Drive	\$ 1.1	EDH
El Dorado Hills Boulevard/Francisco Drive Intersection Alignment	72332	Intersection Improvement				\$ 9.5	EDH
Green Valley Road at Tennessee Creek - Bridge Replacement	77109	Bridge Replacement				\$ 6.4	RESCUE
Green Valley Road at Weber Creek - Bridge Replacement	77114	Bridge Replacement				\$ 10.6	PVILLE

2012 TIM Fee Funded CIP Projects by Name

Project Name	Project #	Type	Existing Lane Configuration	2025 Lane Configuration	Road Segment Limits	Cost in Millions	Area
Green Valley Road Widening - Deer Valley Road East to Lotus Road	GP179	Widening	2	2	Deer Valley Road to Lotus Road	\$ 4.8	RESCUE
Green Valley Road Widening - Francisco to Salmon Falls Road	GP178	Widening	2	4	Francisco to Salmon Falls Road	\$ 1.9	EDH
Green Valley Road Widening from Salmon Falls Road to Deer Valley Road	GP159	Widening	2	4	Salmon Falls Road to Deer Valley Rd.	\$ 12.6	EDH
Green Valley Road/Deer Valley Road West Intersection Improvements	76114	Intersection Improvement				\$ 1.3	RESCUE
Headington Road Extension - Missouri Flat Road to El Dorado Road	71375	New Road	0	2	Missouri Flat Road to El Dorado Road	\$ 10.3	PVILLE
Latrobe Road Widening (2 to 4 lanes) - Golden Foothill Parkway (south) to Investment Boulevard	72350	Widening	2	4	Golden Foothill Parkway (South) to Investment Boulevard	\$ 3.5	EDH
Latrobe Road Widening (4 to 6 lanes) - White Rock Road to Carson Creek (Suncast Lane)	GP154	Widening	4	6	White Rock Road to Carson Creek	\$ 9.0	EDH
Latrobe Road/White Rock Road Connector (New Road)	66116	New Road	0	4	EDH Business Park to West	\$ 19.4	EDH
Missouri Flat Road Two-Way Left Turn Lane - El Dorado Road to Headington Road	GP163	Turn Lane	2	3 (2 way left turn lane)	Missouri Flat Road from El Dorado Road to Headington Road	\$ 1.2	PVILLE
Mother Lode Drive - Greenstone Road to Pleasant Valley Road	GP155	Turn Lane	2	3 (2 way left turn lane)	Greenstone to Pleasant Valley	\$ 3.9	PVILLE
Mother Lode Drive/Pleasant Valley Road Intersection Improvements	73307	Intersection Improvement				\$ 7.8	PVILLE
Pleasant Valley Road (SR 49)/Patterson Drive Intersection Signalization	73320	Intersection Improvement				\$ 4.1	D SPGS
Pleasant Valley Road at Oak Hill Road Intersection Improvements	73358	Intersection Improvement				\$ 1.1	D SPGS
Pleasant Valley Road Widening - Pearl Place to Big Cut Road in Diamond Springs	GP173	Turn Lane	2	3 (2 way left turn lane)	Pearl Place to Big Cut Road	\$ 2.7	D SPGS
Pleasant Valley Road Widening from Big Cut Road to Cedar Ravine Road	GP174	Turn Pockets	2	7 left turn pockets	Big Cut to Cedar Ravine	\$ 2.3	D SPGS
Pleasant Valley Road Widening from El Dorado Road to State Route 49	GP160	Turn Lane	2	3 (2 way left turn lane)	El Dorado Road to SR 49	\$ 1.1	D SPGS
Ponderosa Road Widening from North Shingle Road to Meder Road	GP175	Turn Pockets	2	4 left turn pockets	North Shingle Road to Meder Road	\$ 2.8	S SPGS

2012 TIM Fee Funded CIP Projects by Name

Project Name	Project #	Type	Existing Lane Configuration	2025 Lane Configuration	Road Segment Limits	Cost in Millions	Area
Saratoga Way Extension - Phase 1	71324	Roadway Improvement	0	2	County Line to existing Saratoga Way	\$ 11.5	EDH
Saratoga Way Extension - Phase 2	GP147	New Road	0	4	County Line to EDH Blvd	\$ 4.6	EDH
Silva Valley Parkway/Golden Eagle Lane Intersection Signalization	GP182	Intersection Improvement				\$ 0.8	EDH
Silver Springs Pkwy to Bass Lake Rd (south segment)	76108	Realignment			Silver Springs to Bass Lake Road	\$ 7.2	EDH
Silver Springs Pkwy to Green Valley Rd (north segment)/Green Vly Rd Intersection Signalization	76107	Intersection Improvement				\$ 7.7	EDH
Sly Park Road at Clear Creek Crossing - Bridge Replacement	77115	Bridge Replacement				\$ 5.4	P PINES
State Route 49 Passing Lanes from SR193 (in Cool) to the northern County Line	GP177	Passing Lane	2	4 (2 passing lanes)	SR 193 (Cool) to Northern County Line	\$ 3.5	COOL
State Route 49 Widening from Pleasant Valley Road to Missouri Flat Road	GP176	Turn Pocket	2	3 (2 way left turn pocket)	Pleasant Valley Road to Missouri Flat Road	\$ 7.9	D SPGS
U.S. 50 Auxiliary Lane Eastbound - Cambridge to Ponderosa	GP150	Auxilliary Lane			Cambridge Road to Ponderosa	\$ 10.4	CMPK
U.S. 50 Auxiliary Lane Westbound - El Dorado Hills Boulevard to Empire Ranch Road	53115	Auxilliary Lane			El Dorado Hills to Empire Ranch	\$ 2.8	EDH
U.S. 50 HOV Lanes (Phase 2A) - Bass Lake Road to Cameron Park Drive	53113	HOV Lane			Bass Lake Road to Cameron Park Drive	\$ 19.3	CMPK
U.S. 50 Mainline Widening at El Dorado Hills	53120	Auxilliary Lane			Silva Valley Interchange to Empire Ranch	\$ 2.2	EDH
U.S. 50/Bass Lake Road Interchange Improvements - Phase 1	71330	Interchange Improvement				\$ 16.5	EDH
U.S. 50/Bass Lake Road Interchange Improvements - Phase 2	GP148	Interchange Improvement				\$ 19.1	EDH
U.S. 50/Cambridge Road Interchange Improvements - Phase 1	71332	Interchange Improvement				\$ 7.8	CMPK
U.S. 50/Cambridge Road Interchange Improvements - Phase 2	GP149	Interchange Improvement				\$ 11.9	CMPK
U.S. 50/Cameron Park Drive Interchange Improvements	72361	Interchange Improvement				\$ 47.6	CMPK

2012 TIM Fee Funded CIP Projects by Name

Project Name	Project #	Type	Existing Lane Configuration	2025 Lane Configuration	Road Segment Limits	Cost in Millions	Area
U.S. 50/Camino Area Parallel Capacity/Safety Study	71319	Study				\$ 2.0	CAMINO
U.S. 50/EI Dorado Hills Blvd Interchange - Pedestrian Overcrossing	71340	Interchange/ Pedestrian Overcrossing				\$ 6.8	EDH
U.S. 50/EI Dorado Hills Boulevard Interchange Improvements - Phase 2B	71323	Interchange Improvement				\$ 5.9	EDH
U.S. 50/EI Dorado Road Interchange Improvements - Phase 1	71347	Interchange Improvement				\$ 2.9	PVILLE
U.S. 50/EI Dorado Road Interchange Phase 2	71376	Interchange Improvement				\$ 5.9	PVILLE
U.S. 50/Missouri Flat Road Interchange Improvements - Phase 1B	71336	Interchange Improvement/ Realignment				\$ 42.0	PVILLE
U.S. 50/Ponderosa Rd Interchange - Durock Rd Realignment	71338	Interchange Improvement/ Realignment			Realignment of Durock and South Shingle Road	\$ 7.2	S SPGS
U.S. 50/Ponderosa Rd Interchange - N. Shingle Rd Realignment	71339	Interchange Improvement				\$ 5.0	S SPGS
U.S. 50/Ponderosa Rd/So. Shingle Rd Interchange Improvements	71333	Interchange Improvement				\$ 16.3	S SPGS
U.S. 50/Silva Valley Parkway Interchange - Phase 1	71328	Interchange Improvement				\$ 46.3	EDH
U.S. 50/Silva Valley Parkway Interchange - Phase 2 - On Ramps and Auxiliary Lanes on U.S. 50	71345	Auxilliary Lane			Planning phase	\$ 12.0	EDH
White Rock Road Widening - 4 to 6 Lanes, Latrobe Road to US50/Silva Valley Parkway Interchange	GP152	Widening	4	6	Latrobe Road to US 50/ Silva Valley Parkway Interchange	\$ 6.1	EDH
White Rock Road Widening (2 to 4 lanes) - Manchester Drive to Sacramento County Line	GP137	Widening	2	4	Manchester Drive to Sacramento County	\$ 3.3	EDH
White Rock Road Widening (2 to 4 lanes) - Monte Verde Drive to US 50/Silva Valley Parkway Interchange	72374	Widening	2	4	Monte Verde Drive to US 50 Silva Valley Interchange	\$ 19.1	EDH

2012 TIM Fee Funded CIP Projects by Number

Project #	Project Name	Type	Existing Lane Configuration	2025 Lane Configuration	Road Segment Limits	Cost in Millions	Area
53113	U.S. 50 HOV Lanes (Phase 2A) - Bass Lake Road to Cameron Park Drive	HOV Lane			Bass Lake Road to Cameron Park Drive	\$ 19.3	CMPK
53115	U.S. 50 Auxiliary Lane Westbound - El Dorado Hills Boulevard to Empire Ranch Road	Auxilliary Lane			El Dorado Hills to Empire Ranch	\$ 2.8	EDH
53120	U.S. 50 Mainline Widening at El Dorado Hills	Auxilliary Lane			Silva Valley Interchange to Empire Ranch	\$ 2.2	EDH
66109	Bass Lake Road Full Improvements - Phase 1A	Widening	2	2	US 50 to Hollow Oak Rd	\$ 7.4	EDH
66116	Latrobe Road/White Rock Road Connector (New Road)	New Road	0	4	EDH Business Park to West	\$ 19.4	EDH
71319	U.S. 50/Camino Area Parallel Capacity/Safety Study	Study				\$ 2.0	CAMINO
71323	U.S. 50/El Dorado Hills Boulevard Interchange Improvements - Phase 2B	Interchange Improvement				\$ 5.9	EDH
71324	Saratoga Way Extension - Phase 1	Roadway Improvement	0	2	County Line to existing Saratoga Way	\$ 11.5	EDH
71328	U.S. 50/Silva Valley Parkway Interchange - Phase 1	Interchange Improvement				\$ 46.3	EDH
71330	U.S. 50/Bass Lake Road Interchange Improvements - Phase 1	Interchange Improvement				\$ 16.5	EDH
71332	U.S. 50/Cambridge Road Interchange Improvements - Phase 1	Interchange Improvement				\$ 7.8	CMPK
71333	U.S. 50/Ponderosa Rd/So. Shingle Rd Interchange Improvements	Interchange Improvement				\$ 16.3	S SPGS
71336	U.S. 50/Missouri Flat Road Interchange Improvements - Phase 1B	Interchange Improvement/Realignment				\$ 42.0	PVILLE
71338	U.S. 50/Ponderosa Rd Interchange - Durock Rd Realignment	Interchange Improvement/Realignment			Realignment of Durock and South Shingle Road	\$ 7.2	S SPGS
71339	U.S. 50/Ponderosa Rd Interchange - N. Shingle Rd Realignment	Interchange Improvement				\$ 5.0	S SPGS

2012 TIM Fee Funded CIP Projects by Number

Project #	Project Name	Type	Existing Lane Configuration	2025 Lane Configuration	Road Segment Limits	Cost in Millions	Area
71340	U.S. 50/El Dorado Hills Blvd Interchange - Pedestrian Overcrossing	Interchange/Pedestrian Overcrossing				\$ 6.8	EDH
71345	U.S. 50/Silva Valley Parkway Interchange - Phase 2 - On Ramps and Auxiliary Lanes on U.S. 50	Auxilliary Lane			Planning phase	\$ 12.0	EDH
71347	U.S. 50/El Dorado Road Interchange Improvements - Phase 1	Interchange Improvement				\$ 2.9	PVILLE
71375	Headington Road Extension - Missouri Flat Road to El Dorado Road	New Road	0	2	Missouri Flat Road to El Dorado Road	\$ 10.3	PVILLE
71376	U.S. 50/El Dorado Road Interchange Phase 2	Interchange Improvement				\$ 5.9	PVILLE
72332	El Dorado Hills Boulevard/Francisco Drive Intersection Alignment	Intersection Improvement				\$ 9.5	EDH
72334	Diamond Springs Parkway - Phase 1B	New Road	0	2	Missouri Flat Road @ railroad corridor to SR 49	\$ 24.1	D SPGS
72350	Latrobe Road Widening (2 to 4 lanes) - Golden Foothill Parkway (south) to Investment Boulevard	Widening	2	4	Golden Foothill Parkway (South) to Investment Boulevard	\$ 3.5	EDH
72361	U.S. 50/Cameron Park Drive Interchange Improvements	Interchange Improvement				\$ 47.6	CMPK
72367	Cameron Park Widening - Durock Road to Coach Lane	Widening	3	5	Robin Lane to Coach Lane	\$ 7.3	CMPK
72368	Diamond Springs Parkway - Phase 2	New Road	0	4	Missouri Flat Road @ railroad corridor to SR 49/Pleasant Valley Road	\$ 1.4	D SPGS
72374	White Rock Road Widening (2 to 4 lanes) - Monte Verde Drive to US 50/Silva Valley Parkway Interchange	Widening	2	4	Monte Verde Drive to US 50 Silva Valley Interchange	\$ 19.1	EDH
72375	Diamond Springs Parkway - Phase 1A - SR-49 Realignment	Realignment			Pleasant Valley Road to Lime Kiln	\$ 5.9	D SPGS
73150	Cameron Park Drive/Green Valley Road Intersection Improvements	Intersection Improvement				\$ 7.0	CMPK
73307	Mother Lode Drive/Pleasant Valley Road Intersection Improvements	Intersection Improvement				\$ 7.8	EL DOR
73320	Pleasant Valley Road (SR 49)/Patterson Drive Intersection Signalization	Intersection Improvement				\$ 4.1	EL DOR

2012 TIM Fee Funded CIP Projects by Number

Project #	Project Name	Type	Existing Lane Configuration	2025 Lane Configuration	Road Segment Limits	Cost in Millions	Area
73358	Pleasant Valley Road at Oak Hill Road Intersection Improvements	Intersection Improvement				\$ 1.1	D SPGS
76107	Silver Springs Pkwy to Green Valley Rd (north segment)/Green Vly Rd Intersection Signalization	Intersection Improvement				\$ 7.7	EDH
76108	Silver Springs Pkwy to Bass Lake Rd (south segment)	Realignment			Silver Springs to Bass Lake Road	\$ 7.2	EDH
76114	Green Valley Road/Deer Valley Road West Intersection Improvements	Intersection Improvement				\$ 1.3	RESCUE
77109	Green Valley Road at Tennessee Creek - Bridge Replacement	Bridge Replacement				\$ 6.4	RESCUE
77114	Green Valley Road at Weber Creek - Bridge Replacement	Bridge Replacement				\$ 10.6	PVILLE
77115	Sly Park Road at Clear Creek Crossing - Bridge Replacement	Bridge Replacement				\$ 5.4	CAMINO
GP124	Country Club Drive Extension - Silver Dove Road to Bass Lake Road	New Road	0	2	Silver Dove to Bass Lake Rd.	\$ 1.2	EDH
GP125	Country Club Drive Ext. - West Bass Lake Hills SP Boundary to Silver Dove Rd	New Road	0	2	West Bass Lake Hills SP Boundary to Silver Dove Road	\$ 5.7	EDH
GP126	Country Club Drive Realignment - Bass Lake Road to east Bass Lake Hills Specific Plan Boundary	New Road	0	2	Lake Hills Specific Plan Boundary	\$ 5.4	EDH
GP137	White Rock Road Widening (2 to 4 lanes) - Manchester Drive to Sacramento County Line	Widening	2	4	Manchester Drive to Sacramento County	\$ 3.3	EDH
GP144	Cameron Park Drive Widening - Palmer Drive to Meder Road	Widening	2	4	Palmer Drive to Meder Road	\$ 12.5	CMPK
GP147	Saratoga Way Extension - Phase 2	New Road	0	4	County Line to EDH Blvd	\$ 4.6	EDH
GP148	U.S. 50/Bass Lake Road Interchange Improvements - Phase 2	Interchange Improvement				\$ 19.1	EDH
GP149	U.S. 50/Cambridge Road Interchange Improvements - Phase 2	Interchange Improvement				\$ 11.9	CMPK
GP150	U.S. 50 Auxiliary Lane Eastbound - Cambridge to Ponderosa	Auxilliary Lane			Cambridge Road to Ponderosa	\$ 10.4	CMPK
GP152	White Rock Road Widening - 4 to 6 Lanes, Latrobe Road to US50/Silva Valley Parkway Interchange	Widening	4	6	Latrobe Road to US 50/ Silva Valley Parkway Interchange	\$ 6.1	EDH

2012 TIM Fee Funded CIP Projects by Number

Project #	Project Name	Type	Existing Lane Configuration	2025 Lane Configuration	Road Segment Limits	Cost in Millions	Area
GP154	Latrobe Road Widening (4 to 6 lanes) - White Rock Road to Carson Creek (Suncastr Lane)	Widening	4	6	White Rock Road to Carson Creek	\$ 9.0	EDH
GP155	Mother Lode Drive - Greenstone Road to Pleasant Valley Road	Turn Lane	2	3 (2 way left turn lane)	Greenstone to Pleasant Valley	\$ 3.9	EL DOR
GP159	Green Valley Road Widening from Salmon Falls Road to Deer Valley Road	Widening	2	4	Salmon Falls Road to Deer Valley Rd.	\$ 12.6	EDH
GP160	Pleasant Valley Road Widening from El Dorado Road to State Route 49	Turn Lane	2	3 (2 way left turn lane)	El Dorado Road to SR 49	\$ 1.1	D SPGS
GP163	Missouri Flat Road Two-Way Left Turn Lane - El Dorado Road to Headington Road	Turn Lane	2	3 (2 way left turn lane)	Dorado Road to Headington Road	\$ 1.2	PVILLE
GP166	Bass Lake Road Widening - U.S. 50 to Silver Springs Parkway, Phase 1B	Widening	2	4	US 50 to Silver Springs Phase 1B	\$ 15.4	EDH
GP171	Durock Road Widening - Robin Lane to South Shingle Road	Turn Lane	2	3 (2 way left turn lane)	Robin Lane to South Shingle Road	\$ 7.2	S SPGS
GP173	Pleasant Valley Road Widening - Pearl Place to Big Cut Road in Diamond Springs	Turn Lane	2	3 (2 way left turn lane)	Pearl Place to Big Cut Road	\$ 2.7	D SPGS
GP174	Pleasant Valley Road Widening from Big Cut Road to Cedar Ravine Road	Turn Pockets	2	7 left turn pockets	Big Cut to Cedar Ravine	\$ 2.3	D SPGS
GP175	Ponderosa Road Widening from North Shingle Road to Meder Road	Turn Pockets	2	4 left turn pockets	North Shingle Road to Meder Road	\$ 2.8	S SPGS
GP176	State Route 49 Widening from Pleasant Valley Road to Missouri Flat Road	Turn Pocket	2	3 (2 way left turn pocket)	Pleasant Valley Road to Missouri Flat Road	\$ 7.9	D SPGS
GP177	State Route 49 Passing Lanes from SR193 (in Cool) to the northern County Line	Passing Lane	2	4 (2 passing lanes)	SR 193 (Cool) to Northern County Line	\$ 3.5	COOL
GP178	Green Valley Road Widening - Francisco to Salmon Falls Road	Widening	2	4	Francisco to Salmon Falls Road	\$ 1.9	EDH
GP179	Green Valley Road Widening - Deer Valley Road East to Lotus Road	Widening	2	2	Deer Valley Road to Lotus Road	\$ 4.8	RESCUE
GP182	Silva Valley Parkway/Golden Eagle Lane Intersection Signalization	Intersection Improvement				\$ 0.8	EDH
GP183	El Dorado Hills Boulevard Widening - Lassen Lane to Park Drive	Widening	5	6	Lassen Lane to Park Drive	\$ 1.1	EDH