



Greenwood, CA

Imagery Date: APR 7, 2010

38°53'53.75" N 120°54'49.00" W 61m 102.1m

© 2010 Google

© 2010 Google

Eye alt: 2142









Do you have a question, comment, clarification, or anecdote?  
[CLICK HERE](#)

Buckeye Hotel ; the meeting was called to order by L. B. Curtis, Esq., Justice A. A. Stoddard was elected Chairman, and S. S. Buckeley Secretary ; a committee was appointed to draft resolutions expressive of the feeling entertained towards the deceased, on account of his untimely death, recognized his zealous, worthy and enterprising character, his moral character being above reproach, and his absence from society hardly to be filled as he had but few his equals as a citizen and friend. Finally, expressing their sympathy with the relatives in the Atlantic States: which resolutions were unanimously adopted. Dr. Neison got and preserved the head of a Swede, who had been hung here, which had been separated afterwards from the body with a spade.

Greenwood Valley was by far more fortunate than its sister mining town, as far as the destruction by fire is concerned ; the first fire of any magnitude originated in Charles Nagler's house, where it was caused by an ash barrel standing at the corner of the house, and laid the entire business part of the town in ashes, in 1856. On February 3d. 1876, at an early hour, a box filled with combustibles etc., was discovered on fire and placed to the front of Felice Ricci's store, and had it not been for Chas. Nagler's watchdog, whose restless noise alarmed the clerk sleeping in the store, there would have been a big blaze, but under the circumstances it only could be called a close call, as the flames were subdued in time with the assistance of some neighbors. Nothing could be found out about the originator, and whether it was done with the intent to burn the town and get a chance for robbing or to gratify a personal grudge against Ricci. There speaks a great probability for the latter argument, however, if we consider the circumstances under which the premises of Messrs. Nagler and Ricci were set on fire June 3d, 1878; about two years afterwards, and residences, stores, etc., with all contents were totally destroyed ; hardly anything could be saved. The fire evidently was the work of an incendiary. Loss \$16,000.

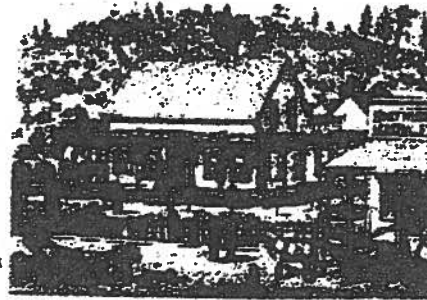

RE-FERENCE TO FIRE-TOWNSHIP BIRTH GREENWOOD-CALIF.

Greenwood Valley is one of those mining towns that have understood to preserve quite a lively appearance, though not many of the old timers are left here. There is Orlando Shepherd, a native of Chillicothe county, Ohio, who came to California in 1850, and to Greenwood on March 31st, 1851 ; Jno. Daniels, better known as "Scotty," a native of Scotland, who came to California on board of a vessel in 1839, Lewis B. Myers, of the Chimney Rock ranch ; and Wm. Harris. The present population numbers about two hundred, supports three stores, two hotels ; one blacksmith shop, butcher shop and one brewery ; the first brewery was started by Jacob Winkelman.

The farming done in the township is not considerable and consists to the greater part in hay making. The principal support consists in mining, and there are the richest mining claims close onto town. The Nagler or French claim, first discovered by Mr. Sheperd, is a seam mine, worked after the hydraulic process, developing richer in greater depth. Mr. Desmarchais is the superintendent of the mine, with which a stamp mill is connected to crush the larger rock, and work the vast pile of tailing over. North of the French claim there is the Bower mine, run by eastern capital and pushed with great vigor. A Chinese agent some years ago came up here from San Francisco, offering the sum of \$100,000, for this property as it stood at the time, while about a year before that, it could have been bought for perhaps \$15 or \$20. The Chinese however were not the only ones who had found out the value of the mine, tests had been made to determine its extent and value, which had proven satisfactory to the owners, who decided not to sell for the sum offered. The Argonaut mine, upon which as long as 1852 prospecting was done to a limited extent in search of the quartz ledges, as from surface working course gold had been obtained in very paying quantities for years past, was lately sold to San Francisco parties, who have undertaken to make a thorough practical test of extent and value of the ledges of this mine, which, though most gratifying indications are given, as yet did not expose no well defined lode upon which to settle for working.

- Murderer's Bar
- Spanish Dry Diggins
- Greenwood (Greenwood Valley)
- Georgetown Growlersburg
- Mammoth Hill Georgia Slide
- Kelsey Spanish Flat
- Mosquito Valley Newtown
- Grizzly Flat
- Indian Diggins
- Saratoga (Yosemite) Pittsburg
- Bar, Nashville (Quartzville)
- Letrobe
- Shingle Springs Buckeye Flat
- Nearo Hill
- Salmon Falls
- El Dorado
- Cold Springs
- Diamond Springs
- Placerville (Hangtown Ravine City)

**BIOGRAPHY & Name Mention Index (Menu)**

- Links to more El Dorado County
- Historic Sites
- Historic Landmarks
- Genealogy
- Tahoe Country's Historic Postcard Collection
- Bayley House PHOTOS
- Save the Bayley House

**GOLDEN HISTORY BOOKS**

© 2008 - Jody & Ric Hornor • contact

*El Dorado County  
Planning Services*

Use the Back button to return to the previous page  
Use the Print button to print this page

**Assessor's Parcel Number: 074-173-01**

**PROPERTY INFORMATION:**

STATUS	JURISDICTION	TAX RATE	LEGAL DESCRIPTION	ACREAGE
Active	County	83 - 53	POR L 12 B 1	0.00

**SITUS ADDRESS(ES):**

ADDRESS NUMBER	STREET NUMBER	STREET NAME	STREET TYPE
1	4031	MAIN	ST

**ZONING INFORMATION:**

ZONING DESIGNATION	DESIGN CONTROL	PLANNED DEVELOPMENT	OTHER OVERLAYS
R1A			

**2004 LAND USE INFORMATION (See Note #1 below):**

LAND USE DES.	AG DIST.	ECOLOGICAL PRESERVES	IMPORTANT BIOLOGICAL RESOURCES	MINERAL RESOURCES	PLATTED LANDS	COMMUNITY REGIONS	RURAL CENTERS	SPECIFIC PLANS	SPECIAL DISTRICTS	ADOPTED PLAN NAME
HDR							GW			

**AIRPORT SAFETY ZONE(S):**

SAFETY ZONE	AIRPORT NAME
0	Not Applicable

**DISTRICTS:**

FIRE	SCHOOL	WATER
GARDEN VALLEY FPD	BLACK OAK MINE UNIFIED	GEORGETOWN DIVIDE PUD

**FLOOD ZONE INFORMATION (See Note #2 below):**

FIRM PANEL NUMBER & REVISION	PANEL REVISION DATE	FLOOD ZONE	FLOOD ZONE BUFFER	FLOODWAY	NOTES
06017C0200E	09/26/2008	X			

**MISCELLANEOUS DATA:**

SUPERVISORIAL DISTRICT		CENSUS TRACT	TRAFFIC ANALYSIS ZONE	<u>RARE PLANT MITIGATION AREA</u>	MISSOURI FLAT MC&FP
4	RON BRIGGS	306.02	110		No

**REMARKS:**

---

**NOTE #1:** The 2004 Land Use Information provides data based on the map adopted by the El Dorado County Board of Supervisors on July 18, 2004.

**NOTE #2:** The flood zone information presented here is based solely on data derived from the FEMA Flood Information Rate Maps, and does not include data from any other flood studies.

Information printed: 2/10/2010 11:17:25 AM

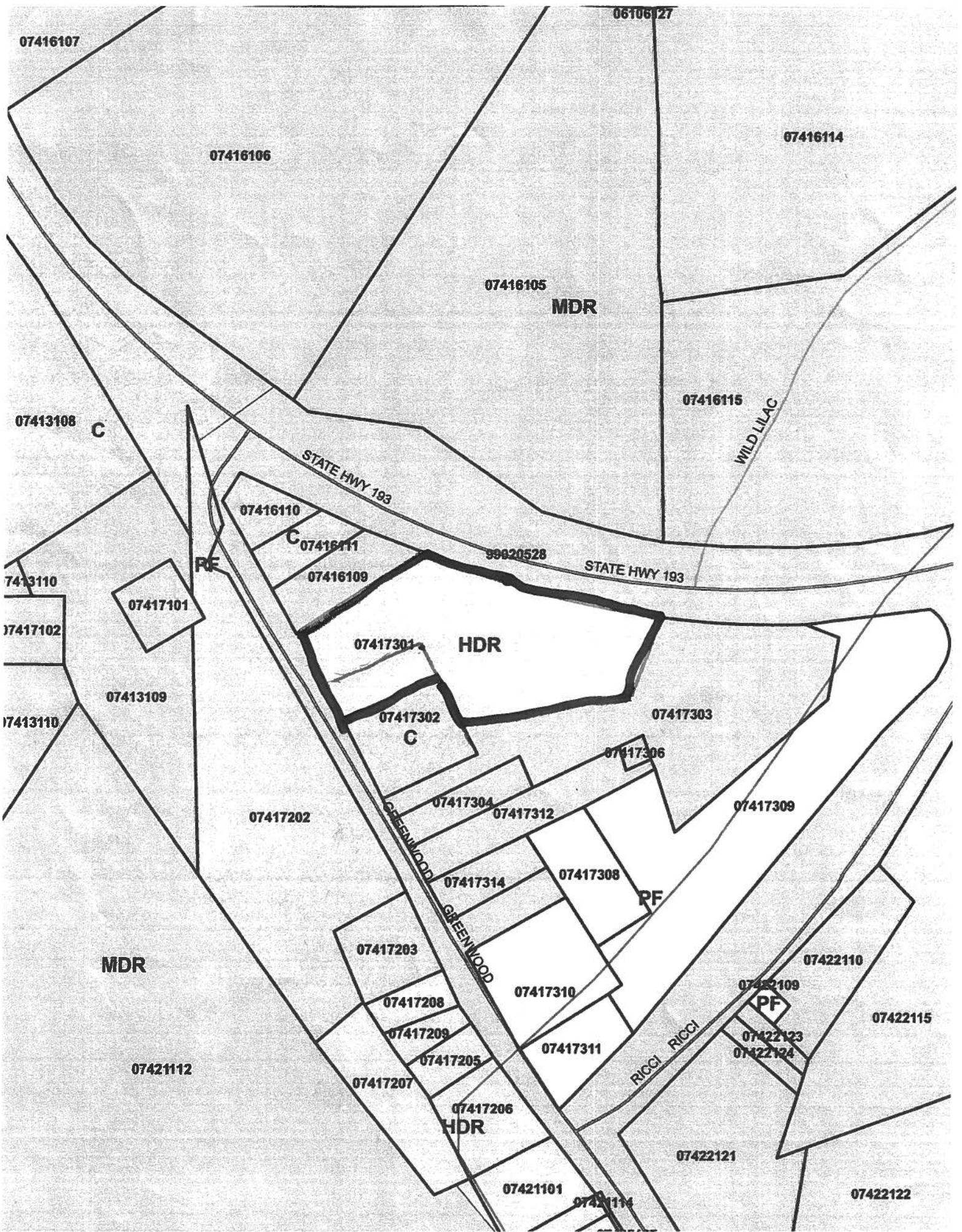

07416107

06106127

07416106

07416114

07416105  
MDR

07416115

WILD LILAC

07413108  
C

STATE HWY 193

07416110

C 07416111

07416109

99020528

STATE HWY 193

07413110

PF

07417101

07417102

07417301  
HDR

07413109

07417302  
C

07417303

07413110

07417306

07417202

07417304

07417312

07417309

07417314

07417308

PF

MDR

07417203

GREENWOOD

07422110

07417208

07417310

07422109  
PF

07422115

07417209

07417311

07422123  
07422124

07421112

07417205

RICCI RICCI

07417207

07417206  
HDR

07422121

07421101

07421114

07422122

## BUSINESS LICENSE APPLICATION QUESTIONNAIRE

(PRINT legibly in ink or type)

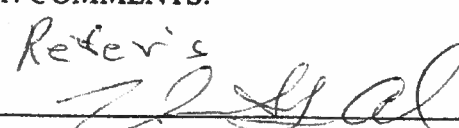
<b>Assessor's Parcel Number(s) of Business:</b>				
<b>Business Address:</b>		<small>Number</small>	<small>Street Name</small>	<small>Suite/Unit</small>
		4031	MAIN ST	95635
		<small>City</small>	<small>State</small>	<small>Zip Code</small>
		Greenwood	CA	95635
<b>Business Name:</b> Cal's				
<small>(If Partnership or Corporation, attach a list of all partners or corporate officers and their addresses)</small>				
<b>Business Ownership:</b> Individual <input checked="" type="checkbox"/> Partnership <input type="checkbox"/> Corporation <input type="checkbox"/>				
<b>Mailing Address:</b>		<small>Number</small>	<small>Street Name</small>	<small>Suite/Unit</small>
		POB 267		
		<small>City</small>	<small>State</small>	<small>Zip Code</small>
		Greenwood	CA	95635
<b>Business Owner's Name:</b> Vincent Cal				
<b>Business Owner's Address:</b>		<small>Number</small>	<small>Street Name</small>	<small>Suite/Unit</small>
		4031	MAIN ST	
		<small>City</small>	<small>State</small>	<small>Zip Code</small>
		Greenwood	CA	95635
<b>Daytime Phone:</b>				
<b>Type of Business:</b> Grocery store / Bed + Breakfast				
<b>Number of Employees:</b>			<b>Fire District:</b> Garden Valley	
<b>Except for #1, explain any YES answer(s) in "COMMENTS" below</b>				
1. Is this an IN-HOME OFFICE only?				YES <input type="checkbox"/> NO <input checked="" type="checkbox"/>
2. Will modifications be made to the building where the business is conducted?				YES <input checked="" type="checkbox"/> NO <input type="checkbox"/>
3. If #2 is yes, specify: Addition <input type="checkbox"/> Remodel <input checked="" type="checkbox"/> Plumbing <input checked="" type="checkbox"/> Electrical <input checked="" type="checkbox"/> Mechanical <input type="checkbox"/>				
4. Will any wholesale or retail food preparation be conducted?				YES <input type="checkbox"/> NO <input checked="" type="checkbox"/>
5. Will merchandise be stacked in excess of 12 feet high? (List below)				YES <input type="checkbox"/> NO <input checked="" type="checkbox"/>
6. Will any special equipment be installed or used? (List below)				YES <input checked="" type="checkbox"/> NO <input type="checkbox"/>
7. Will any hazardous production materials or chemicals be used? (List below)				YES <input type="checkbox"/> NO <input checked="" type="checkbox"/>
8. Will welding/cutting be done or any compressed gases be used or stored?				YES <input type="checkbox"/> NO <input checked="" type="checkbox"/>
9. Will any explosives or blasting agents be used or stored on the premises?				YES <input type="checkbox"/> NO <input checked="" type="checkbox"/>
10. Have you completed a Hazardous Materials and Emission Statement?				YES <input type="checkbox"/> NO <input checked="" type="checkbox"/>
11. COMMENTS: Refer's 				
<b>Applicant's Signature:</b>				<b>Date:</b>
<b>BUILDING SERVICES USE:</b>				
Occupancy Group	Permit # (If any)	Fire Dept. Approval	Inspector	Approval Date



FILE # \_\_\_\_\_  
DATE FILED \_\_\_\_\_

### EL DORADO COUNTY PLANNING SERVICES ENVIRONMENTAL QUESTIONNAIRE

Project Title Cal's market + B&B Lead Agency \_\_\_\_\_  
 Name of Owner Vincent J Cal Telephone 530 823-8826  
 Address POB 267 Greenwood CA 95635  
 Name of Applicant Vincent Cal Telephone 530 823-8826  
 Address POB 267 Greenwood CA 95635  
 Project Location 4031 main st Greenwood CA 95635  
 Assessor's Parcel Number(s) 074-173-01 Acreage 2+ or - Zoning \_\_\_\_\_

Please answer all of the following questions as completely as possible. Subdivisions and other major projects will require a Technical Supplement to be filed together with this form.

1. Type of project and description:

Neighborhood market + Bed + Breakfast

2. What is the number of units/parcels proposed? 2 - two

#### GEOLOGY AND SOILS

3. Identify the percentage of land in the following slope categories:  
 0 to 10%     11 to 15%     16 to 20%     21 to 29%     over 30%
4. Have you observed any building or soil settlement, landslides, rock falls or avalanches on this property or in the nearby surrounding area? no
5. Could the project affect any existing agriculture uses or result in the loss of agricultural land?  
no

#### DRAINAGE AND HYDROLOGY

6. Is the project located within the flood plain of any stream or river?  
 If so, which one? no
7. What is the distance to the nearest body of water, river, stream or year-round drainage channel?  
1/2 mile Name of the water body? Drainage
8. Will the project result in the direct or indirect discharge of silt or any other particles in noticeable amount into any lakes, rivers or streams? no
9. Will the project result in the physical alteration of a natural body of water or drainage way?  
 If so, in what way? no



10. Does the project area contain any wet meadows, marshes or other perennially wet areas?  
NO

**VEGETATION AND WILDLIFE**

11. What is the predominant vegetative cover on the site (trees, brush, grass, etc.)? Estimate percentage of each: 15%

12. How many trees of 6-inch diameter will be removed when this project is implemented?  
None

**FIRE PROTECTION**

13. In what structural fire protection district (if any) is the project located? Goodmanville

14. What is the nearest emergency source of water for fire protection purposes (hydrant, pond, etc.)? Hydrant 150 ft

15. What is the distance to the nearest fire station? 1 mile

16. Will the project create any dead-end roads greater than 500 feet in length? NO

17. Will the project involve the burning of any material including brush, trees and construction materials? NO

**NOISE QUALITY**

18. Is the project near an industrial area, freeway, major highway or airport? NO  
If so, how far? \_\_\_\_\_

19. What types of noise would be created by the establishment of this land use, both during and after construction? None

**AIR QUALITY**

20. Would any noticeable amounts of air pollution, such as smoke, dust or odors, be produced by this project? NO

**WATER QUALITY**

21. Is the proposed water source  public or  private,  treated or  untreated?  
Name the system: \_\_\_\_\_

22. What is the water use (residential, agricultural, industrial or commercial)? Residential

**AESTHETICS**

23. Will the project obstruct scenic views from existing residential areas, public lands, public bodies of water or roads? NO

**ARCHAEOLOGY/HISTORY**

24. Do you know of any archaeological or historical areas within the boundaries or adjacent to the project? (e.g., Indian burial grounds, gold mines, etc.) no

**SEWAGE**

25. What is the proposed method of sewage disposal?  septic system  sanitation district  
Name of district: \_\_\_\_\_

26. Would the project require a change in sewage disposal methods from those currently used in the vicinity? no

**TRANSPORTATION**

27. Will the project create any traffic problems or change any existing roads, highways or existing traffic patterns? no

28. Will the project reduce or restrict access to public lands, parks or any public facilities?  
no

**GROWTH-INDUCING IMPACTS**

29. Will the project result in the introduction of activities not currently found within the community?  
no

30. Would the project serve to encourage development of presently undeveloped areas, or increases in development intensity of already developed areas (include the introduction of new or expanded public utilities, new industry, commercial facilities or recreation activities)?

unknowe

31. Will the project require the extension of existing public utility lines? no  
If so, identify and give distances: \_\_\_\_\_

**GENERAL**

32. Does the project involve lands currently protected under the Williamson Act or an Open Space Agreement? no

33. Will the project involve the application, use or disposal of potentially hazardous materials, including pesticides, herbicides, other toxic substances or radioactive material?  
no

34. Will the proposed project result in the removal of a natural resource for commercial purposes (including rock, sand, gravel, trees, minerals or top soil)? no

35. Could the project create new, or aggravate existing health problems (including, but not limited to, flies, mosquitos, rodents and other disease vectors)? no

36. Will the project displace any community residents? no

# Petition For Approval

For Vince Cal to open and operate a Neighborhood Market and B&B at 4031 Main Street Greenwood, Ca 95635

Name (Print)	Address	Signature
JERRY Hoyt	3923 Courageous Rd	[Signature]
Rex Thompson	3040 Cramer Rd Cool	[Signature]
OLIN ANDERSON	2279 DOUBLE O MINE TR, COOL	[Signature]
Monique Parrette	4055 Jacobus Dr Garden Valley	[Signature]
Jerry Stinson	1221 Slinger Mine, Greenwood Rd	[Signature]
Colleen Moore	880 LOWELL PILOT HILL	[Signature]
Linda Duraway	429 Sutton Way, Grass Valley CA	[Signature]
Steve Rohm	5121 Rogueso Cesso Greenwood	[Signature]
Sheila Hoak	3601 WILKINSON RD COOL	[Signature]
DENNIS CHYZEWSKI	3780 COURAGEOUS RD.	[Signature]
John V. Pira-McEldowney	1900 Bluebell CT COOL CA	[Signature]
Josh Kerns	2100 Swan Run Ct. Cool.	[Signature]
SEAN PELLING	3060 A PENOBSCOT RD. COOL	[Signature]
SCOTT DANIEL	5700 MOUNTAIN RD GRADLEY	[Signature]
MARTY MARTIN	1991 Camino Cumissee Greenwood	[Signature]
LARRY HILBERGER	PO BOX 620 Grass Valley	[Signature]
Clayton Slack	1147 Kentucky Flat Rd	[Signature]
Charles Caldwell	2760 HAWKON CREEK RD, GRADLEY	[Signature]
Kenneth Haupt	5300 Rogueso Cesso rd Greenwood	[Signature]
Nancy Ottow	3640 Lou Allen Lane Cool	[Signature]
Cheryl P Olemun	2029 Kitfox Ct Cool CA	[Signature]
Steve De Rue	2921 Greenwood Rd CA	[Signature]
P B L B	2801 FORTNCP, RE LA. CA	[Signature]
CRAG WASSERMAN	4540 WEDDINGTON	[Signature]
GARY McFALL	2401 English Lane CA	[Signature]
LEON BLANKENSHIP	3001 Camino Umbra, Grass Valley	[Signature]
BILL DEKLER	2471 English Ln GRW	[Signature]
SETH PENKIRN	6594 JOHNSVILLE TRAIL KENO	[Signature]
ALAN Humprey	1750 SLIBER MINE RD. GRWD	[Signature]
STEVE DZURELA	2201 SLIGER MINE RD GWOOD	[Signature]
Walter William Sacks	1999 Chimney Pt Ct, Cool CA 95634	[Signature]
Rod Adams	P.O. Box 415, Cool, CA	[Signature]
Allen Cap	1881 Wild Cat Ct 95644	[Signature]
DAVID SCOTT HOLMAN	1988 PINNACLE PL. G.W. (CA 95635)	[Signature]
TANVER PAUTER	3105 CONFERR LN. GV CA 95633	[Signature]
THOMAS LOW	1250 COON CT, COOL, CA 95614	[Signature]
DAVID GABRIEL	591 OAKVIEW CT, PILOT HILL	[Signature]
Haley Toth	1494 American River Tr. COOL	[Signature]
Jaylene Burkett	1494 American River Tr. COOL	[Signature]
Don Miller	2928 Madonna Dr. Calif	[Signature]





# Petition For Approval

For Vince Cal to open and operate a Neighborhood Market and B&B at 4031 Main Street Greenwood, Ca 95635

Name (Print)	Address	Signature
Karneya Kinkado	5020 Ellinghouse Dr.	<i>[Signature]</i>
Teresa Yamzon	2702 Brown Bear Ct Cool	<i>Teresa Yamzon</i>







# Petition For Approval

For Vince Cal to open and operate a Neighborhood Market and B&B at 4031 Main Street Greenwood, Ca 95635

Name (Print)	Address	Signature
DAVID SCIONTI	3290 CHERRY ACRES RD	David Scionti
Herman B...	P.O. BOX 1072 Georgetown CA	
Tom BOLDEN	1930 INDIAN ROCK ROAD	Tom Bolden
Jeff Engel	4124 Amity LN Pilot Hill	Jeff Engel
Patty Coroll	4301 Wild Liliae Greenwood	Patty Coroll
Eileen Smith	4480 Edgewater DR. Greenwood	Eileen Smith
Arthur Smith	4480 Edgewater DR. Greenwood	Arthur Smith
RICHARD LIPANOVKA	2392 WILLOW CRK CT. Cool	Richard Lipanovka
Peter Babuska	8041 Sweetwater Tr Cool, Ca	Peter Babuska
Bob Murchison	4840 Scarlet oak Greenwood	Bob Murchison
Jim Lilljod	1081 HAZON COOL DR COOL	Jim Lilljod
Vincent GINESTRA	3351 HAMBLEN CT Cool	Vincent GINESTRA
Sharon Ward	2989 westville Tr. Cool CA	Sharon Ward
Dashé Harder	4124 Amity Ln Pilot Hill CA	Dashé Harder
LYNN R. HARRY	P.O. Box 128 Pilot Hill	Lynn R. Harry
MIKE SPANTER	2360 SUMNER LA	Mike Spanter
CATLIN McCLARIN	P.O. Box 361, COOL, CA	Catlin McClarin
KEVIN J. O'BRIEN	4361 GREENWOOD RD GEORGETOWN	Kevin J. O'Brien
TIM NEBLUNG	3102 Triple Sever Rd.	Tim Neblung
SOLANGE NABEAU	P.O. Box 285 Pilot Hill CA	Solange NabEAU
THELISA NECKELS	P.O. Box 134 PILOT HILL CA.	Thelisa Neckels
Felicia Moore	P.O. Box 337 Pilot Hill Ca	Felicia Moore
BRINA GINESTRA	P.O. Box 504 COOL, CA	Brina GINESTRA
CORI SALAZAR	P.O. Box 843 COOL, CA	Cori Salazar
Holly Bolden	P.O. Box 802 COOL CA	Holly Bolden
LIZ HANLEY	3081 Sweetwater TR. COOL	Liz Hanley
HANK CASSIDY		Hank Cassidy
RAV GINESTRA	11635 American Blvd TR. COOL	Rav GINESTRA
ALVIN BROWN	2020 TEGRA LN COOL	Alvin Brown
DAVE FERRER	N J FERRER DR COOL	Dave Ferrer
Bryce Cravens	1673 Digger tree ct Cool CA	Bryce Cravens
Deborah Wills	PO Box 76 Georgetown CA 95634	Deborah Wills
Gary Francis	PO Box 94 Georgetown CA 95634	Gary Francis
James McCleese	4124 Amity LN Pilot Hill	James McCleese
Fred Cabrera	2722 Sweetwater Tral	Fred Cabrera
Layne Barr	4084 Greenwood Rd Greenwood	Layne Barr

*[Handwritten signature]*











