

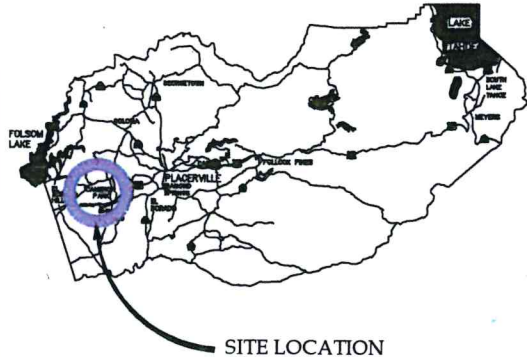







**CAMERON PARK DRIVE  
PROPOSED RIGHT OF WAY OVERLAP STUDY  
ALTERNATIVE 1**

**VICINITY MAP**  
COUNTY OF EL DORADO



SCALE: 1:200

**LEGEND**

-  RW OVERLAP - PROPERTY NET ADJUSTED 07 TO PROPOSED BOUNDRY LIMITS
-  AFFECTED PARCELS TO BE ENTIRELY PURCHASED
-  AFFECTED PARCELS PURCHASE PARTIAL PORTION
-  PUBLIC UTILITY EASEMENT (PUE) ONLY
-  TEMPORARY CONSTRUCTION EASEMENT (TCE) ONLY
-  BUILDINGS
-  HOUSES
-  OBJECTS IN RIGHT OF WAY

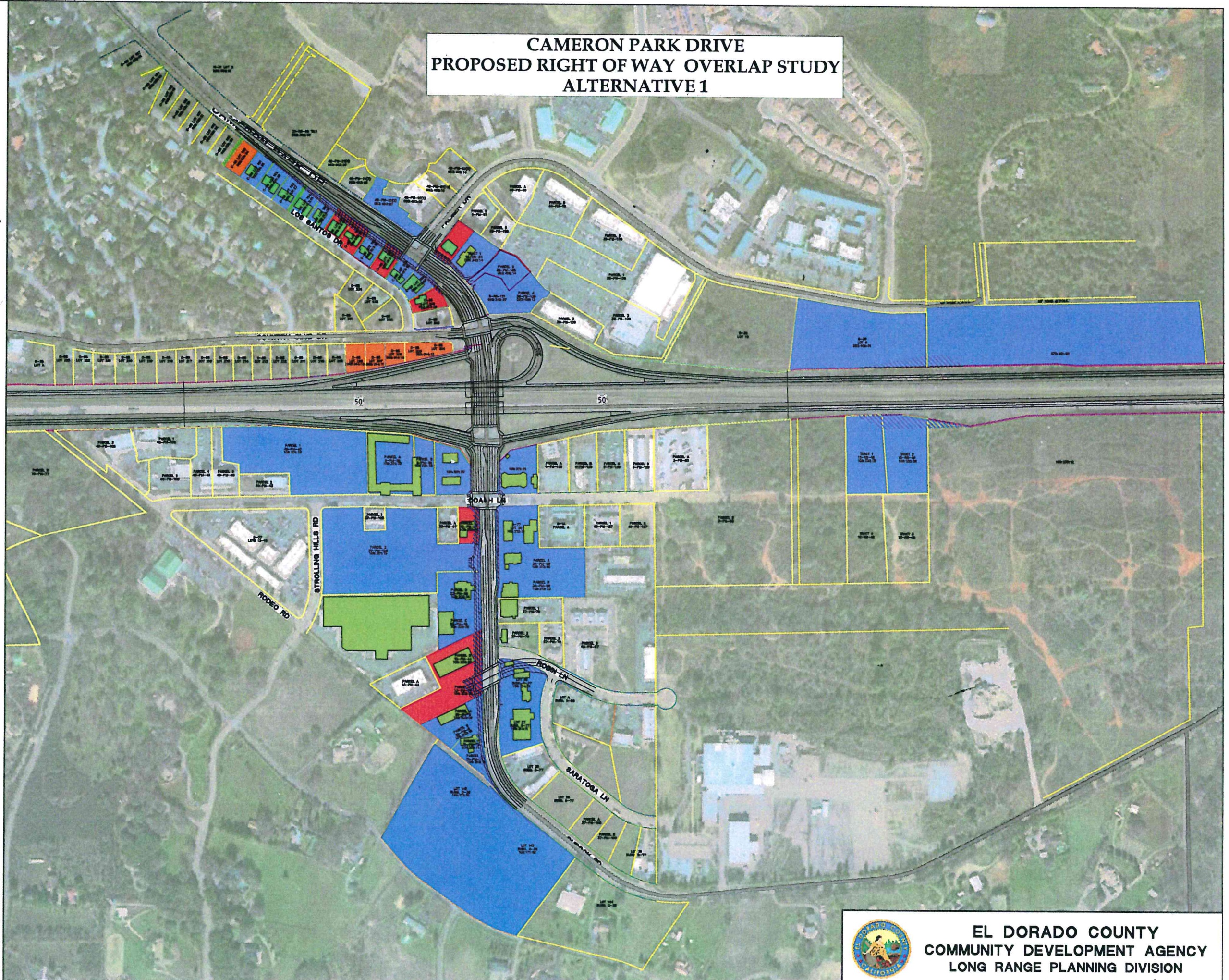

**EL DORADO COUNTY  
COMMUNITY DEVELOPMENT AGENCY  
LONG RANGE PLANNING DIVISION**