

**PROPOSED MODIFICATION
TO CAMINO / POLLOCK PINES
COMMUNITY REGION**
County of El Dorado
State of California

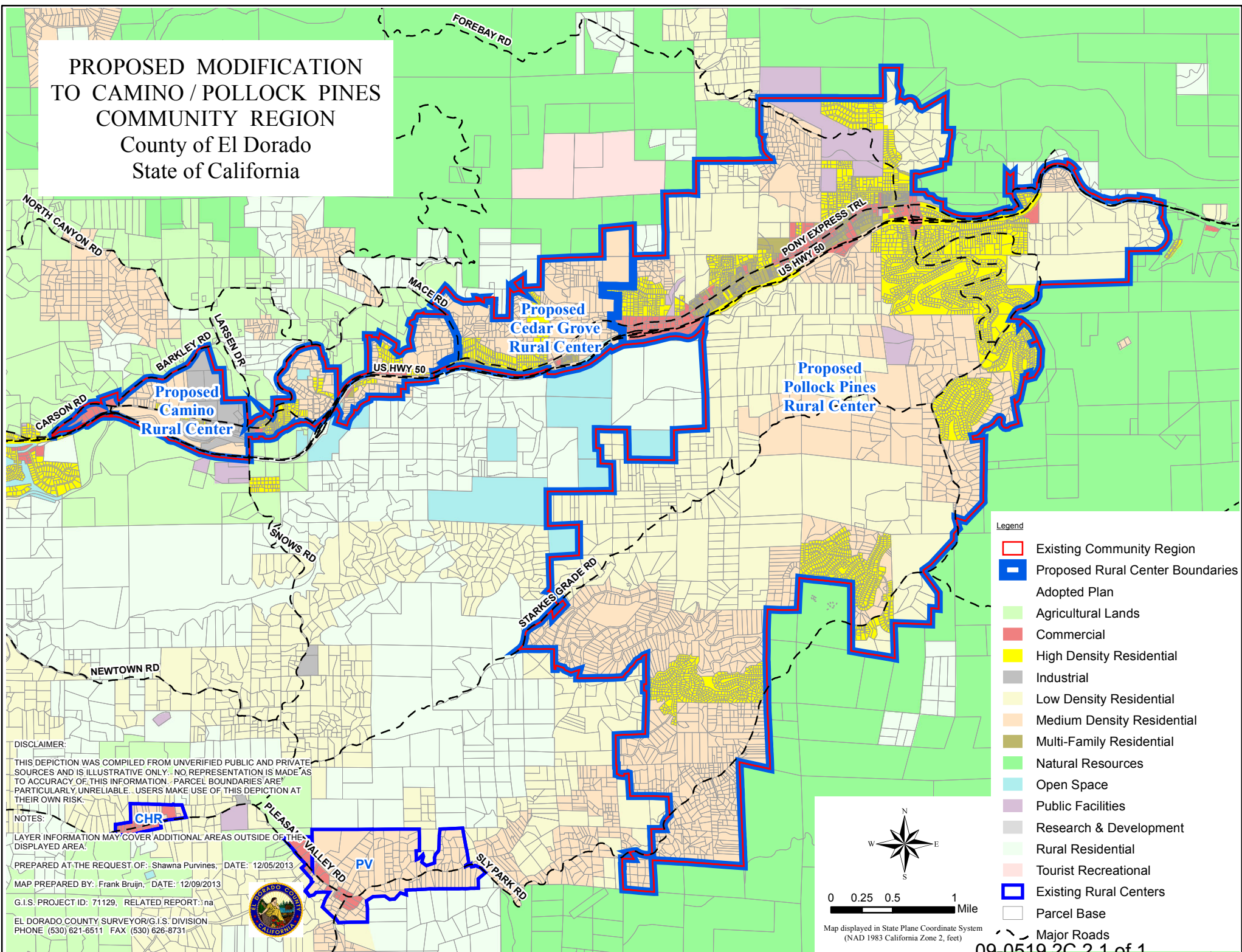

- Legend**
- Existing Community Region
 - Proposed Rural Center Boundaries
 - Adopted Plan
 - Agricultural Lands
 - Commercial
 - High Density Residential
 - Industrial
 - Low Density Residential
 - Medium Density Residential
 - Multi-Family Residential
 - Natural Resources
 - Open Space
 - Public Facilities
 - Research & Development
 - Rural Residential
 - Tourist Recreational
 - Existing Rural Centers
 - Parcel Base
 - Major Roads

DISCLAIMER:
THIS DEPICTION WAS COMPILED FROM UNVERIFIED PUBLIC AND PRIVATE SOURCES AND IS ILLUSTRATIVE ONLY. NO REPRESENTATION IS MADE AS TO ACCURACY OF THIS INFORMATION. PARCEL BOUNDARIES ARE PARTICULARLY UNRELIABLE. USERS MAKE USE OF THIS DEPICTION AT THEIR OWN RISK.

NOTES:
LAYER INFORMATION MAY COVER ADDITIONAL AREAS OUTSIDE OF THE DISPLAYED AREA.
PREPARED AT THE REQUEST OF: Shawna Purvines, DATE: 12/05/2013
MAP PREPARED BY: Frank Bruijn, DATE: 12/09/2013
G.I.S. PROJECT ID: 71129, RELATED REPORT: na
EL DORADO COUNTY SURVEYOR/G.I.S. DIVISION
PHONE (530) 621-6511 FAX (530) 626-8731

