

RECORDING REQUESTED BY: }

Board of Supervisors }

WHEN RECORDED SEND TO: }

Board of Supervisors }

330 Fair Lane }

Placerville, CA 95667 }

SPACE ABOVE THIS LINE RESERVED FOR
RECORDER'S USE

TITLE (S)

**RESOLUTION XXX - XXXX
OF THE BOARD OF SUPERVISORS OF THE COUNTY OF EL DORADO**

Dissolution of the Gilmore Vista Zone of Benefit No. 98122 within County Service Area No. 9



RESOLUTION NO.

OF THE BOARD OF SUPERVISORS OF THE COUNTY OF EL DORADO

RESOLUTION OF DISSOLUTION OF THE GILMORE VISTA ZONE OF BENEFIT NO. 98122 WITHIN COUNTY SERVICE AREA NO. 9

WHEREAS, the Board of Supervisors of the County of El Dorado formed County Service Area (CSA) No. 9 pursuant to Title 3, Division 2, Part 2, Chapter 2.2 of the California Government Code and established zones of benefit within CSA No. 9; and

WHEREAS, this Board formed the Gilmore Vista Zone of Benefit No. 98122 on July 23, 1985 by Resolution 192-85 for the purposes of providing road improvements and maintenance services; and

WHEREAS, pursuant to Government Code section 25217.2, the Board may dissolve a zone of benefit within any county service area; and

WHEREAS, the Board adopted the County of El Dorado Policy and Procedures Guidelines for Creation and Administration of Zones of Benefit Within a County Service Area, as amended February 10, 2015; and

WHEREAS, a complete application was submitted requesting the dissolution of the Gilmore Vista Road Zone No. 98122, consistent with the guidelines; and

WHEREAS, a Petition to Dissolve a Zone of Benefit was signed by the requisite number of property owners within the zone of benefit; and

WHEREAS, County staff has validated the information contained in the application; and

WHEREAS, a public hearing was held on November 14, 2023 at 9:00 AM and was noticed pursuant to sections 6061 and 25217 of the Government Code; and

WHEREAS, on November 14, 2023 the Board determined that no majority protest was registered against the dissolution of the zone as described in Exhibit A and shown on Exhibit B;

NOW, THEREFORE, BE IT RESOLVED, by the Board of Supervisors that:

1. The proposal to dissolve the Gilmore Vista Zone of Benefit No. 98122 is made pursuant to sections 25217 and 25217.2 of the Government Code.
2. The boundaries of the Zone are described in Exhibit A and shown on Exhibit B.
3. That public interest and necessity no longer require the Gilmore Vista Zone of Benefit No. 98122 for the purpose of providing road maintenance and improvement services.
4. That the extent of any protest against dissolving the zone has been heard and considered at the public hearing.
5. That Gilmore Vista Zone of Benefit has paid all outstanding costs associated with the dissolution proceedings.

BE IT FURTHER RESOLVED, that, in accordance with the provisions of sections 25217, 25217.1, and 25217.2, of the Government Code, the Gilmore Vista Zone of Benefit No. 98122 of County Service Area No. 9 is hereby dissolved; and

BE IT FURTHER RESOLVED that this Resolution be recorded and filed with the State Board of Equalization.



PASSED AND ADOPTED by the Board of Supervisors of the County of El Dorado at a regular meeting of said Board, held the _____ day of _____, 20 __, by the following vote of said Board:

Attest:
Kim Dawson
Clerk of the Board of Supervisors

Ayes:
Noes:
Absent:

By: _____
Deputy Clerk

_____ Chair, Board of Supervisors

Exhibit 'A'

All that real property situate in Section 34, Township 11 North, Range 12 East, Mount Diablo Base and Meridian, being in the County of El Dorado, State of California and being more particularly described as follows:

Beginning at the northeast corner of the parcel herein described, from which the center $\frac{1}{4}$ corner of said section bears South $87^{\circ}48'20''$ West, 1293.91 feet; thence from the Point of Beginning along the west line of the northeast $\frac{1}{4}$ of the southeast $\frac{1}{4}$ of said section, South $00^{\circ}18'49''$ East, 1268.22 feet; thence along the south line of the northwest $\frac{1}{4}$ of the southeast $\frac{1}{4}$ of said section, South $88^{\circ}19'47''$ West, 1389.11 feet; thence South $00^{\circ}28'34''$ West, 438.28 feet to the most southerly point of Parcel 4 of that Parcel Map recorded in Book 19 of Parcel Maps, at Page 137 in the Office of the County Recorder of the County of El Dorado; thence along the southwest boundary of said Parcel 4 the following five (5) courses: 1) North $81^{\circ}50'53''$ West, 209.56 feet, 2) North $64^{\circ}05'29''$ West, 158.41 feet, 3) NORTH 258.49 feet, 4) North $71^{\circ}20'35''$ West, 250.49 feet, 5) North $45^{\circ}21'16''$ West, 745.30 feet; thence along the south line of Parcel D of that Parcel Map recorded in Book 5 of Parcel Maps, at Page 86 in the Office of the County Recorder of the County of El Dorado, South $88^{\circ}05'30''$ West, 137.66 feet; thence along the west line of the northeast $\frac{1}{4}$ of the southwest $\frac{1}{4}$ of said section, North $01^{\circ}16'09''$ East, 689.83 feet; thence along the East-West centerline of said section the following two courses: 1) North $87^{\circ}48'20''$ East, 1333.06 feet to the center $\frac{1}{4}$ corner of said section, 2) North $87^{\circ}48'20''$ East, 1293.91 feet to the Point of Beginning, containing an area of 74.26 acres, more or less.

End of Description

This description was prepared by me or under my direct supervision

Justin Cisneros, PLS 9539



9-7-2023
date





GILMORE VISTA ZONE OF BENEFIT DISSOLUTION

BEING A PORTION OF SECTION 34,
T. 11 N., R. 12 E., M.D.B.&M.

COUNTY OF EL DORADO
SEPTEMBER, 2023

STATE OF CALIFORNIA
SCALE: 1"=200'

LEGEND

-  ZONE OF BENEFIT BOUNDARY
-  EXISTING PARCEL LINES
-  EXISTING ROADS
-  DIMENSION POINT

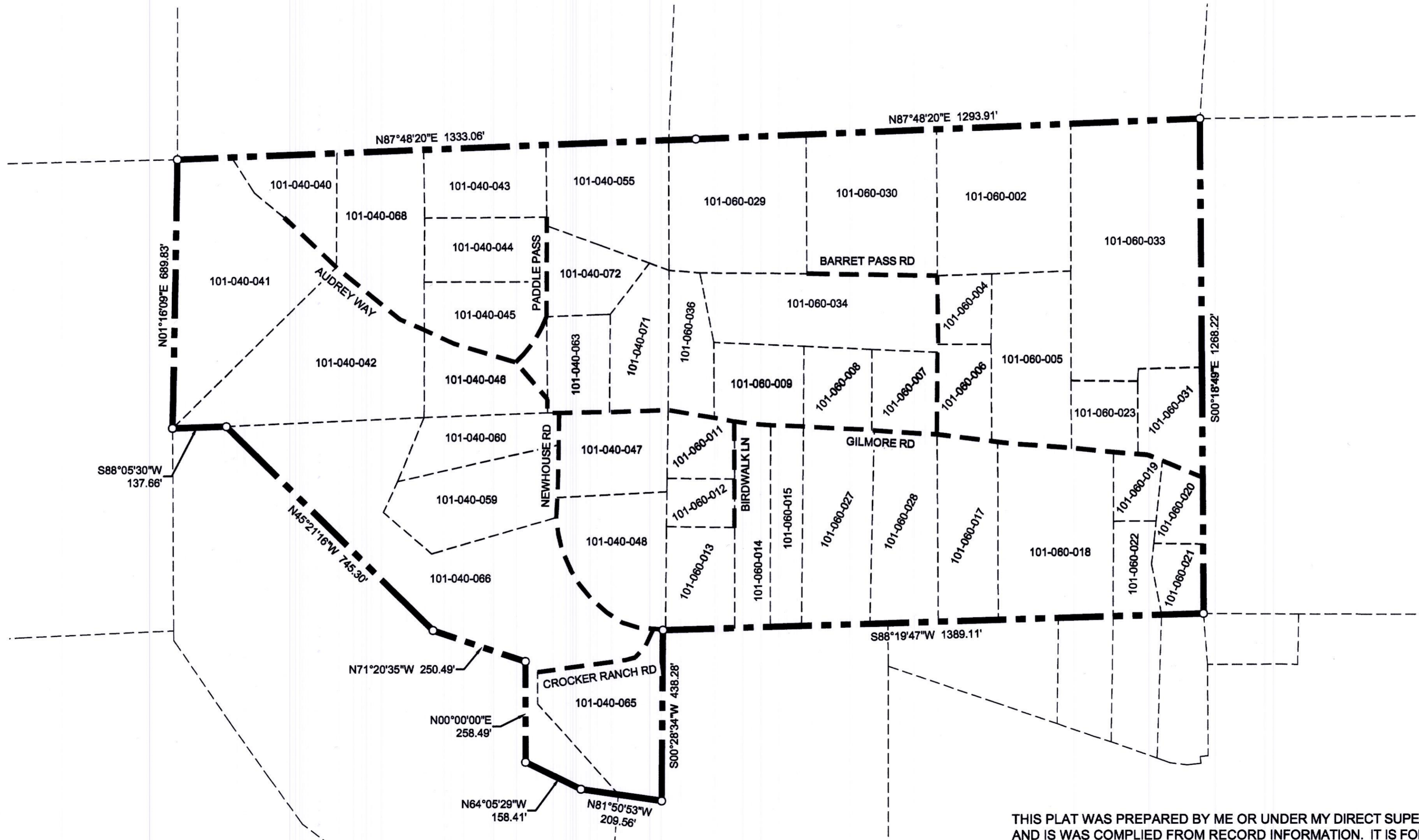

THIS PLAT WAS PREPARED BY ME OR UNDER MY DIRECT SUPERVISION
AND IS WAS COMPILED FROM RECORD INFORMATION. IT IS FOR
ASSESSMENT PURPOSES ONLY.

JUSTIN C. CISNEROS, P.L.S. 9539

9-7-2023
DATE

