

LEGEND:

- 1 POTHOLE No.
- POTHOLE LOCATION
- e(ug) EXISTING UNDERGROUND ELECTRIC (PG&E)
- e(oh) EXISTING OVERHEAD ELECTRIC (PG&E)
- t(ug) EXISTING UNDERGROUND TELEPHONE (AT&T)
- t(oh) EXISTING OVERHEAD TELEPHONE (AT&T)
- jp EXISTING JOINT OVERHEAD (PG&E/AT&T)
- - - -jt EXISTING JOINT TRENCH (PG&E/AT&T)
- s EXISTING SANITARY SEWER (EID)
- rw EXISTING RECYCLED WATER LINE (EID)
- w EXISTING WATER LINE (EID)
- - - EXISTING UTILITY TO BE REMOVED OR ABANDONED IN PLACE (AS INDICATED)
- w PROPOSED WATER LINE (EID)
- rw PROPOSED RECYCLED WATER LINE (EID)
- E(OH) PROPOSED OVERHEAD ELECTRIC (PG&E)
- - - T(OH) PROPOSED OVERHEAD TELEPHONE (AT&T)
- E(UG) PROPOSED UNDERGROUND ELECTRIC (PG&E)
- T(UG) PROPOSED UNDERGROUND TELEPHONE (AT&T)
- - - JP PROPOSED JOINT OVERHEAD (PG&E/AT&T)
- - - -JT PROPOSED JOINT TRENCH (PG&E/AT&T)

SCALE: 1"=50'

| | |
|----------------|-----------------------------|
| GEO/CO | UC27 |
| EXCH | FLSMCA-13 |
| ENGR. | S. WILSON TEL. 916-453-6545 |
| ENGR. ARC | VOKDL04Q0 |
| TYPE OF CONST. | PUB REQ |
| RO/EST. NO. | 8776765 |
| | U-3 |



| ISSUE | DATE |
|--------|-------|
| REL #1 | 1 |
| | 10/12 |

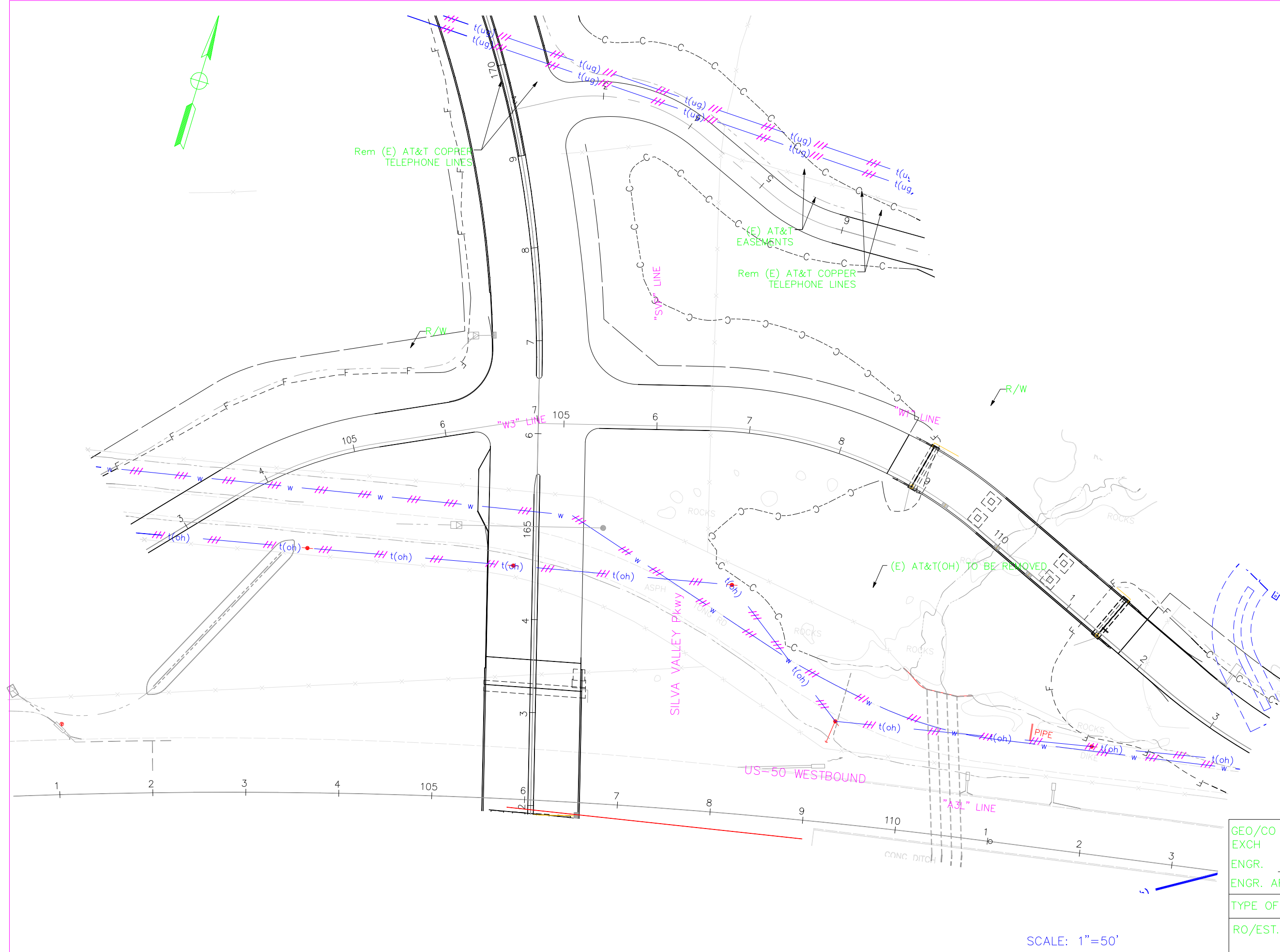

SCALE: 1"=50'

| | |
|----------------|-----------------------------|
| GEO/CO | UC27 |
| EXCH | FLSMCA-13 |
| ENGR. | S. WILSON TEL. 916-453-6545 |
| ENGR. ARC | V0KDL04Q0 |
| TYPE OF CONST. | PUB REQ |
| RO/EST. NO. | 8776765 |
| | U-4 |



| ISSUE | DATE |
|--------|-------|
| REL #1 | 1 |
| | 10/12 |

| | | |
|--------|---|-------|
| REL #1 | 1 | 10/12 |
|--------|---|-------|

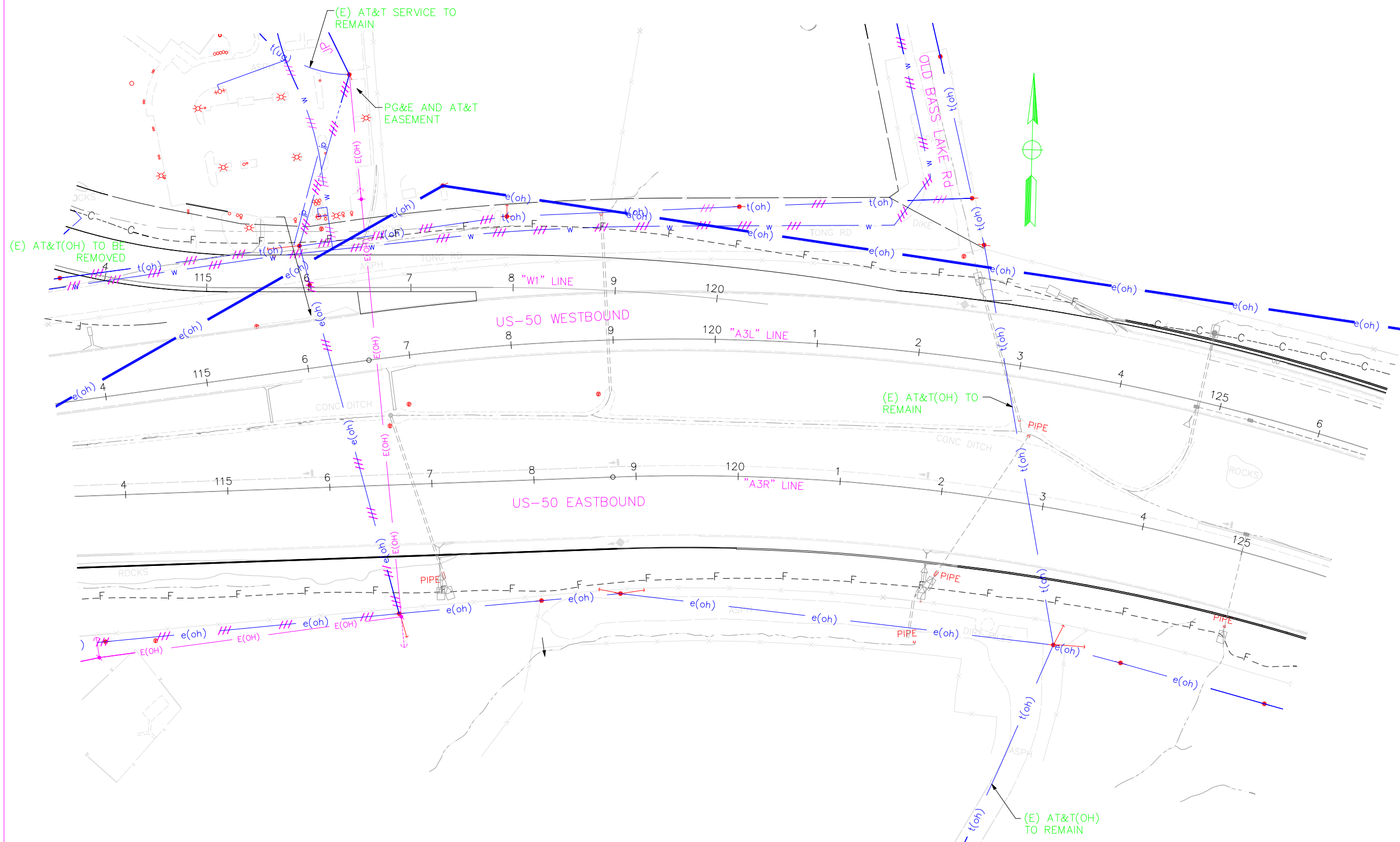

SCALE: 1"=50'

| | |
|----------------|-----------------------------|
| GEO/CO | UC27 |
| EXCH | FLSMCA-13 |
| ENGR. | S. WILSON TEL. 916-453-6545 |
| ENGR. ARC | VOKDL04Q0 |
| TYPE OF CONST. | PUB REQ |
| RO/EST. NO. | 8776765 |
| | U-6 |



| ISSUE | DATE |
|--------|-------|
| REL #1 | 1 |
| | 10/12 |

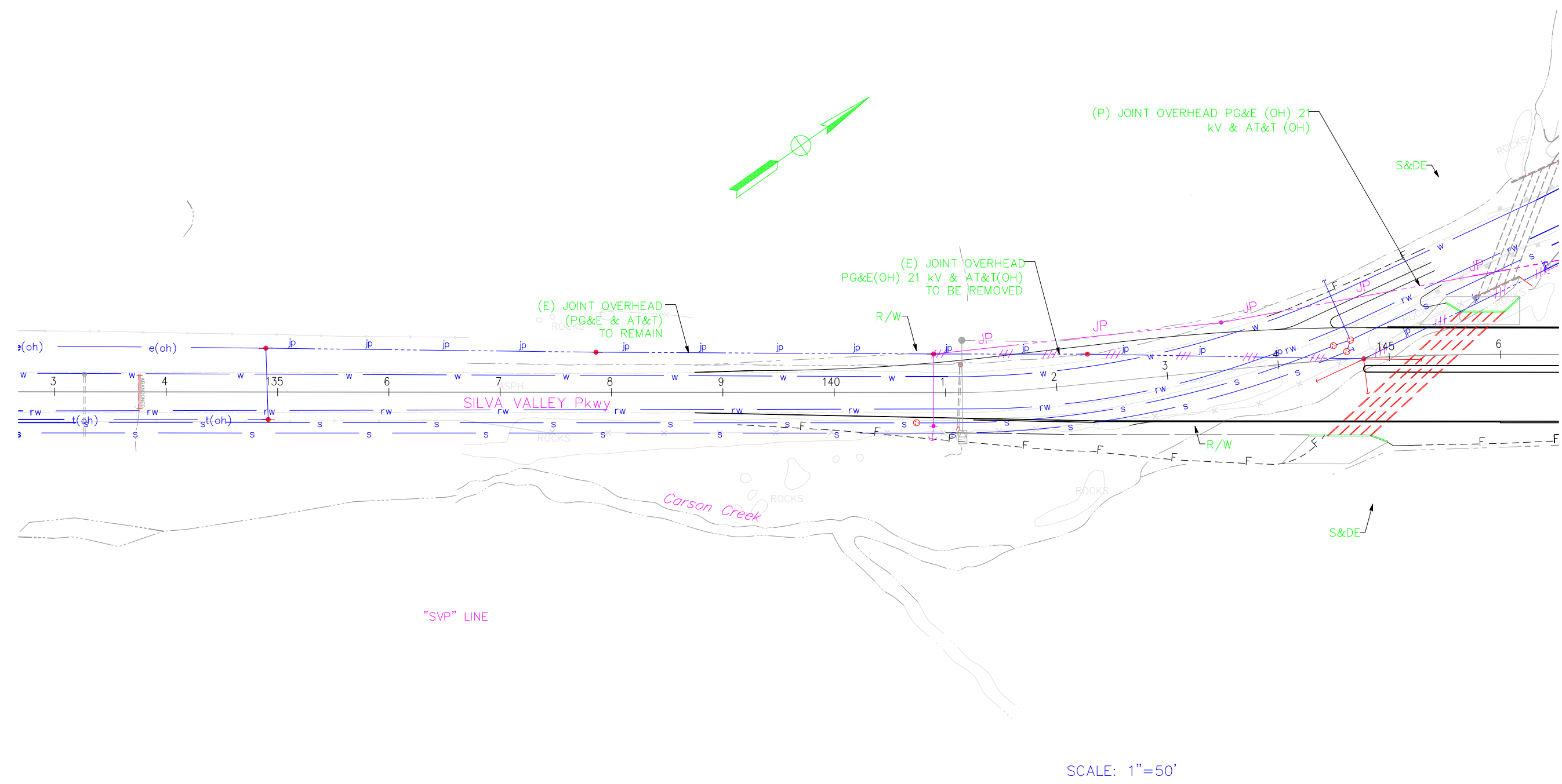

| | |
|----------------|-----------------------------|
| GEO/CO | UC27 |
| EXCH | FLSMCA-13 |
| ENGR. | S. WILSON TEL. 916-453-6545 |
| ENGR. ARC | VOKDL04Q0 |
| TYPE OF CONST. | PUB REQ |
| RO/EST. NO. | 8776765 |
| | U-7 |

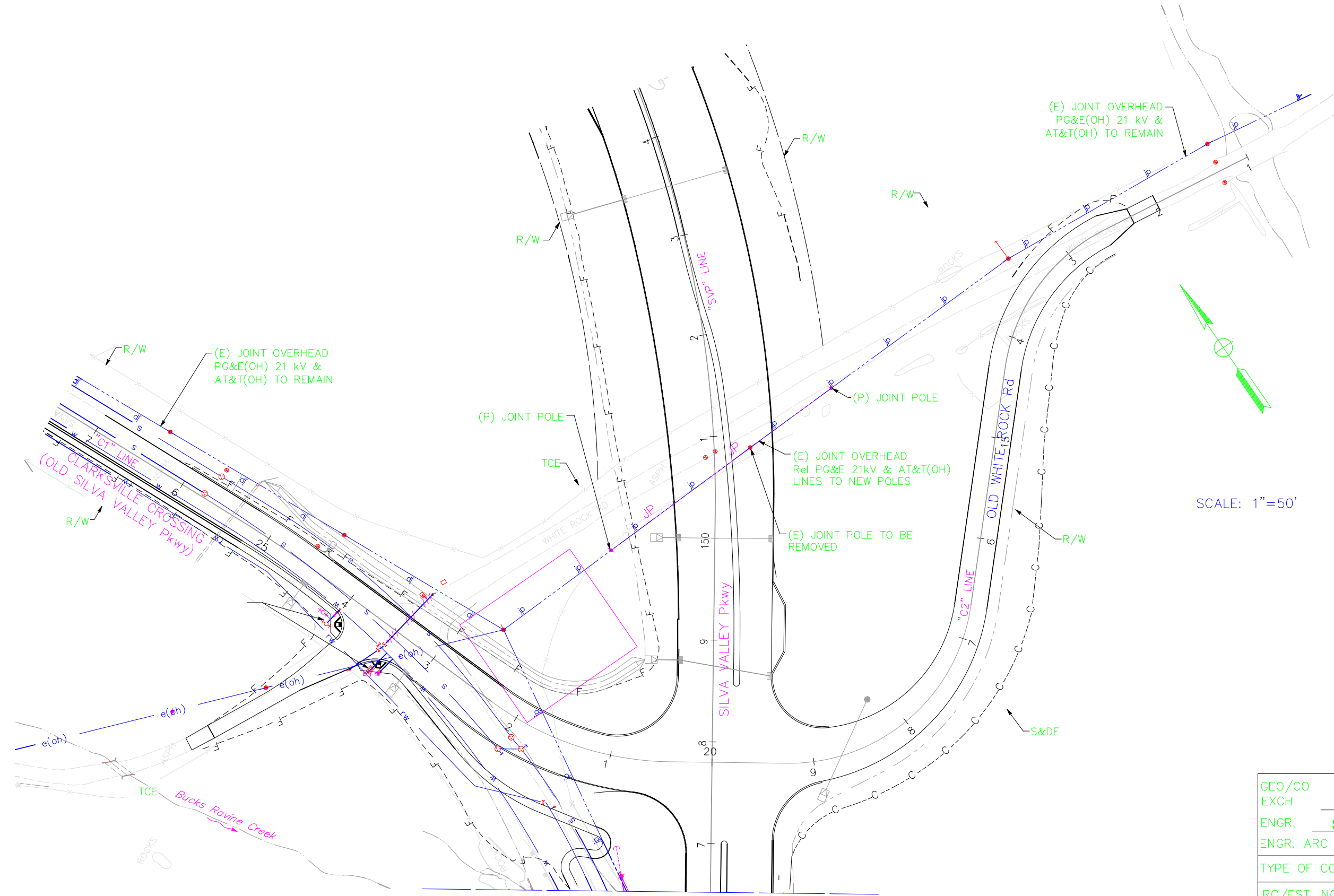

| | |
|----------------|-----------------------------|
| GEO/CO | UC27 |
| EXCH | FLSMCA-13 |
| ENGR. | S. WILSON TEL. 916-453-6545 |
| ENGR. ARC | V0KDL04Q0 |
| TYPE OF CONST. | PUB REQ |
| RO/EST. NO. | 8776765 |
| | U-8 |

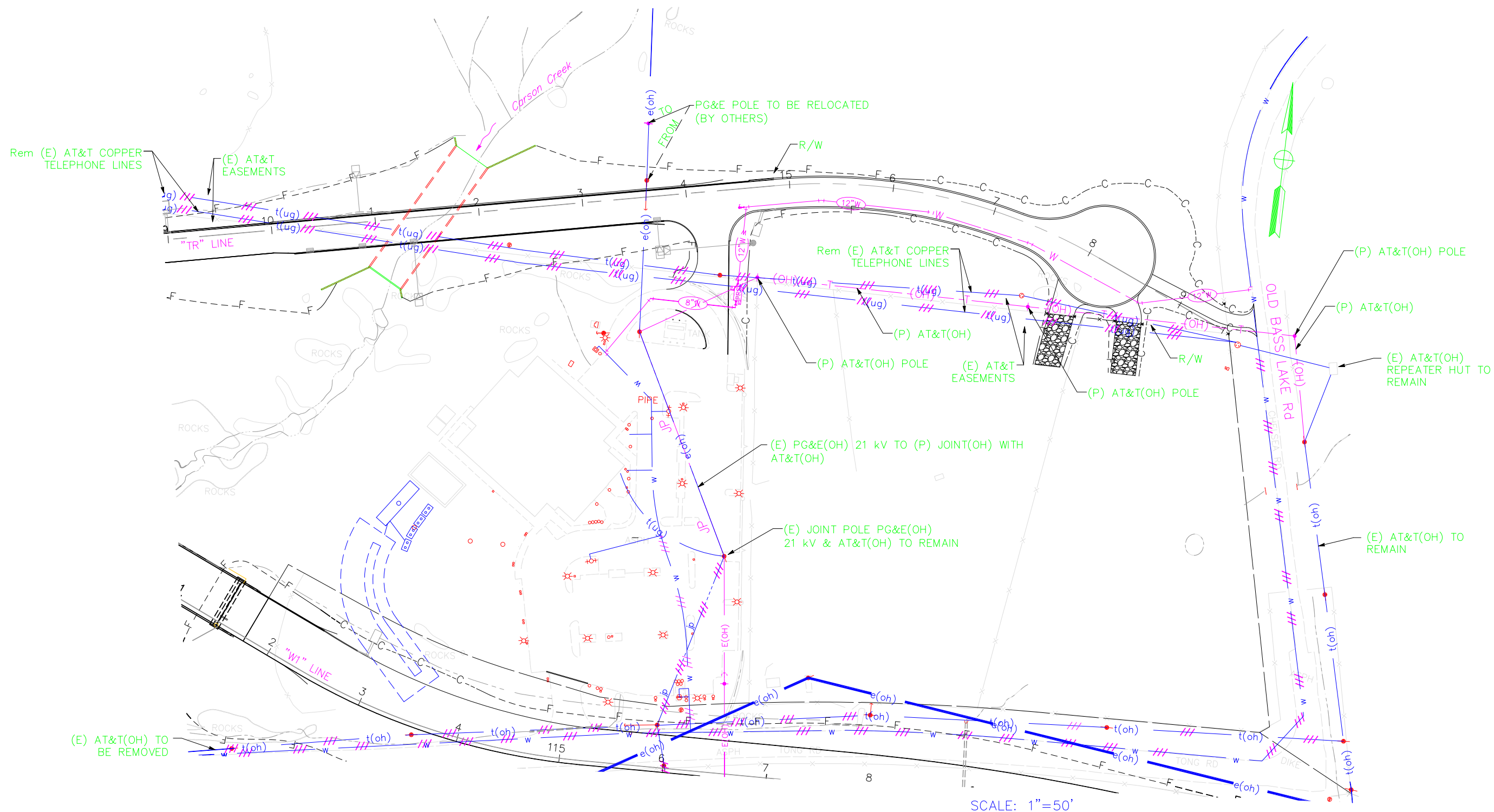

| | |
|----------------|-----------------------------|
| GEO/CO | UC27 |
| EXCH | FLSMCA-13 |
| ENGR. | S. WILSON TEL. 916-453-6545 |
| ENGR. ARC | VOKDL04Q0 |
| TYPE OF CONST. | PUB REQ |
| RO/EST. NO. | CR 160381/ 8776765 |
| | U-11 |

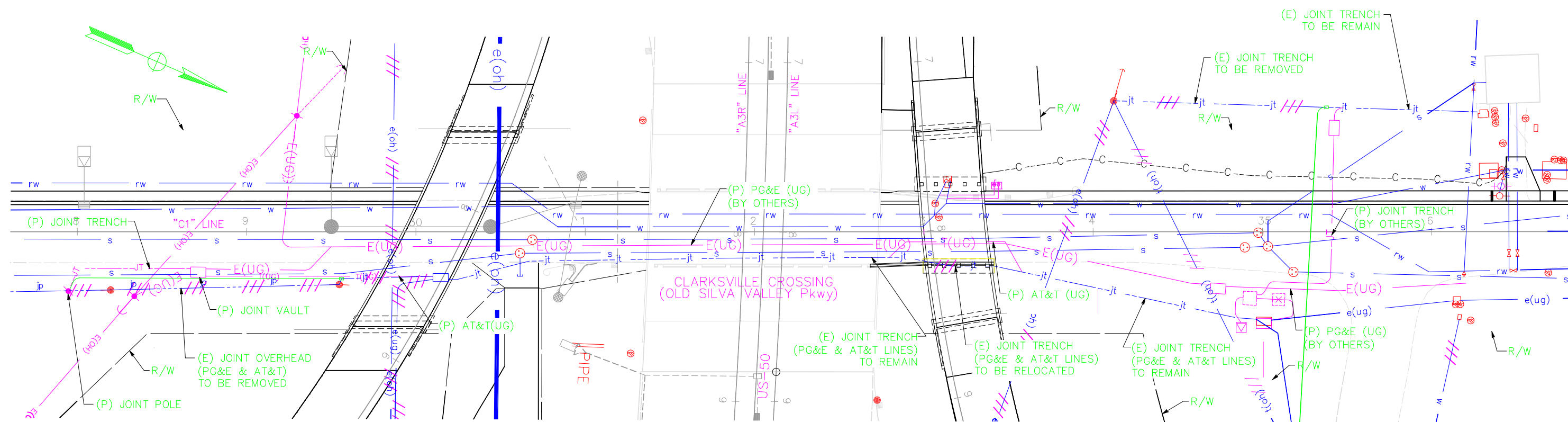

UTILITY WORK DETAILS
CLARKSVILLE CROSSING (OLD SILVA VALLEY Pkwy)

SCALE: 1"=30'

| | |
|----------------|-----------------------------|
| GEO/CO | UC27 |
| EXCH | FLSMCA-13 |
| ENGR. | S. WILSON TEL. 916-453-6545 |
| ENGR. ARC | V0KDL04Q0 |
| TYPE OF CONST. | PUB REQ |
| RO/EST. NO. | 8776765 |
| | U-12 |