

Shingle Springs Plaza Retail

**Exhibit H-1: Site Plan/Floor Plan
CCUP19-0006/All Natural Inc.**

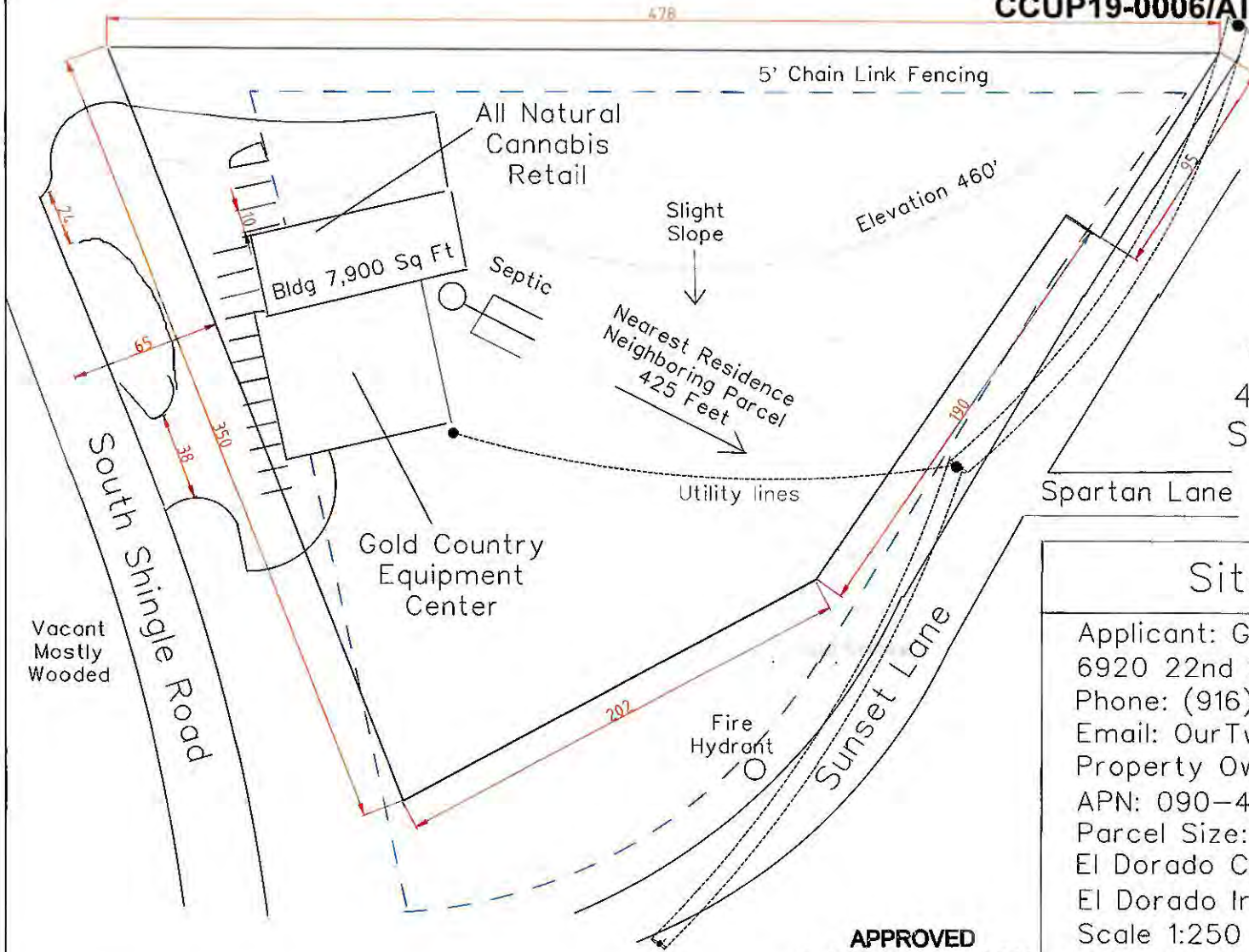

Site Plan
All Natural
4151 S. Shingle Rd.
Shingle Springs, CA

Site Summary
Applicant: Gerald Roemer
6920 22nd St., Rio Linda, CA 95673
Phone: (916) 495-1842
Email: OurTwoOaks@comcast.net
Property Owner: Gil Bakhshish
APN: 090-440-23-100
Parcel Size: 2 Acres
El Dorado County Fire District
El Dorado Irrigation District
Scale 1:250 1" = 20.8'
Date: November 27, 2019

APPROVED
EL DORADO COUNTY
PLANNING COMMISSION
DATE APRIL 13, 2023
BY KAREN L. GARNER
EXECUTIVE SECRETARY

Vacant
Mostly
Wooded

Exhibit H-2: Site Plan/Floor Plan CCUP19-0006/All Natural Inc.

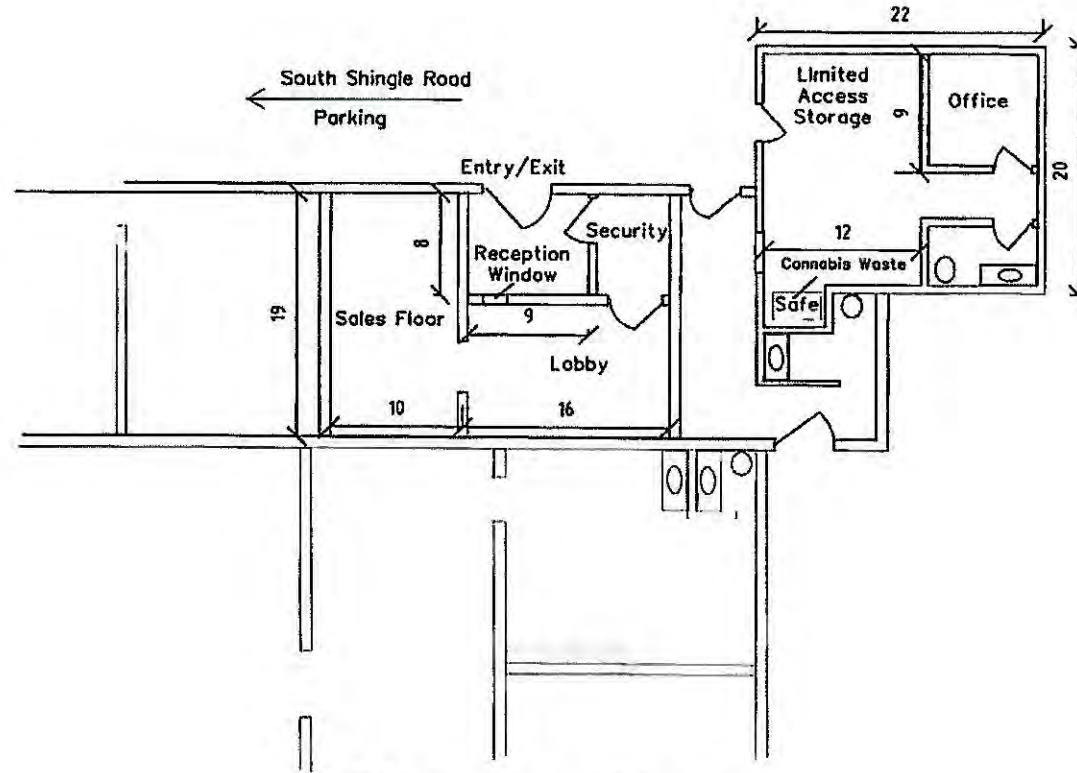

2019 LDC-9 7/11/23 59
RECEIVED
PLANNING COMMISSION

Floor Plan
Existing Cannabis Retail
4151 South Shingle Rd

APPROVED
EL DORADO COUNTY
PLANNING COMMISSION
DATE APRIL 13, 2023
BY KAREN L. GARNER/ES
EXECUTIVE SECRETARY

CCUP19-0006

Exhibit K: Security Plan CCUP19-0006/All Natural Inc.

130.41.100.4.F.13 The security plan for the operation that includes adequate lighting, security video cameras with a minimum camera resolution of 1080 pixels and 360 degree coverage, alarm systems, and secure area for cannabis storage. The security plan shall include a requirement that there be at least 90 calendar days of surveillance video (that captures both inside and outside images) stored on an ongoing basis and made available to the County upon request. The County may require real-time access of the surveillance video for the Sheriff's Office. The video system for the security cameras must be located in a locked, tamper-proof compartment. *The security plan shall remain confidential.*

APPROVED
EL DORADO COUNTY
PLANNING COMMISSION
DATE APRIL 13, 2023
BY KAREN L. GARNER/dk
EXECUTIVE SECRETARY