

8-62

27-8

27-8

PARCEL MAP
 BEING PARCEL 23, PM 1-163
 A PORTION OF THE N 1/2 OF SECTION 30
 T.10N, R.10E., M.D.M.
 COUNTY OF EL DORADO, CALIFORNIA

R&M LAND SURVEYORS
 CALIFORNIA
 SCALE: 1" = 200' JULY, 1975

STEPHEN F. WILLIAMS ENTERPRISES, INC., ET. AL.
 992/359

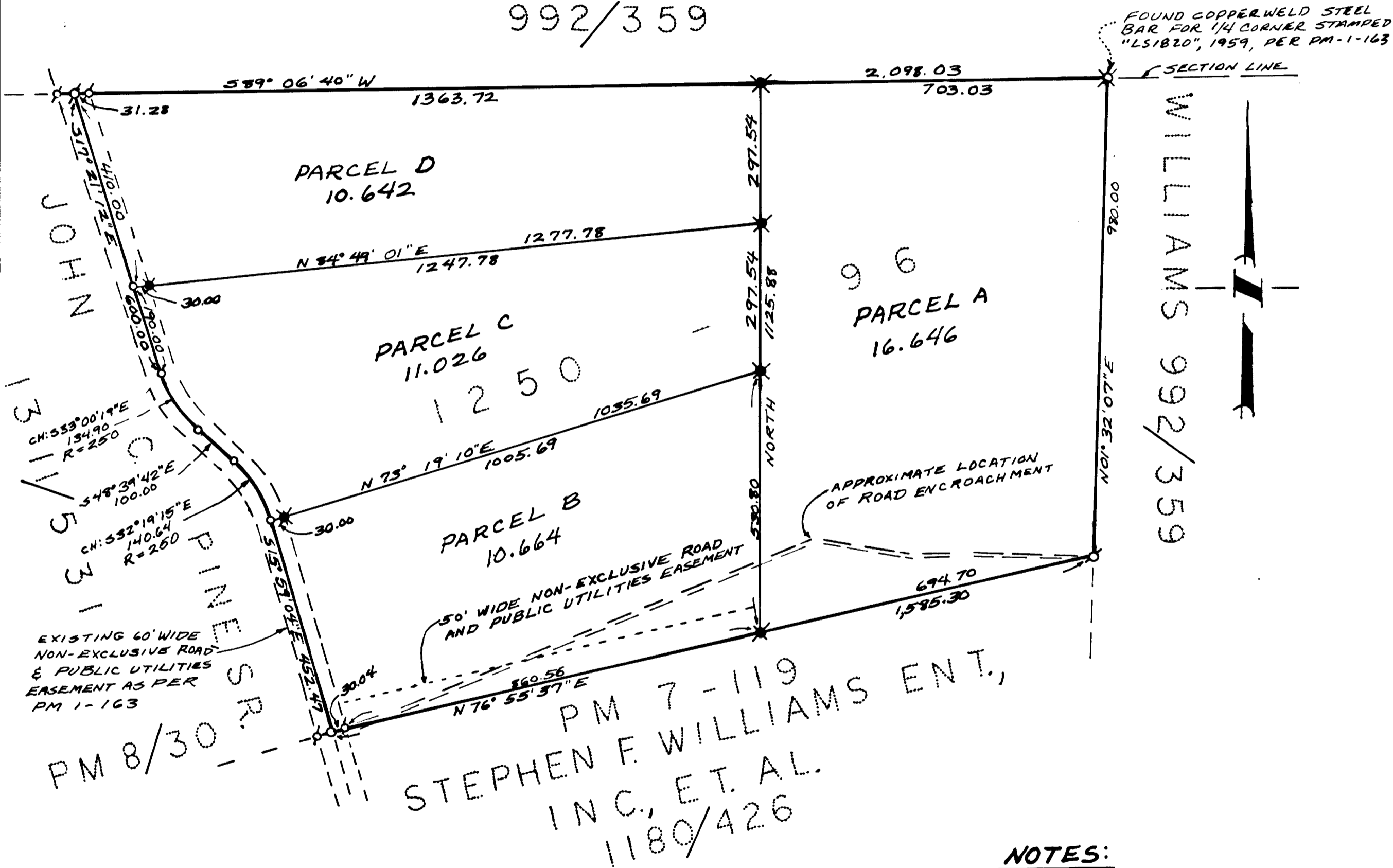

SURVEYOR'S CERTIFICATE

THIS MAP WAS PREPARED BY ME OR UNDER MY DIRECTION, AND IS BASED UPON A FIELD SURVEY IN CONFORMANCE WITH THE REQUIREMENTS OF THE SUBDIVISION MAP ACT AT THE REQUEST OF RAYMOND TANIS, ON APRIL 1, 1975. I HEREBY CERTIFY THAT IT CONFORMS TO THE APPROVED TENTATIVE MAP AND THE CONDITIONS OF APPROVAL THEREOF.

Robert J. Ralph
 ROBERT J. RALPH, LS 3680

COUNTY SURVEYOR'S CERTIFICATE

THIS MAP CONFORMS WITH THE REQUIREMENTS OF THE SUBDIVISION MAP ACT AND LOCAL ORDINANCE.
 DATED: July 28, 1975

Fred G. DeBerry
 FRED G. DEBERRY, LS 2483
 COUNTY SURVEYOR,
 COUNTY OF EL DORADO



COUNTY RECORDER'S CERTIFICATE

FILED THIS 28 DAY OF July 1975 AT 3:27 PM,
 IN BOOK 8 OF PARCEL MAPS AT PAGE 62 AT THE
 REQUEST OF ROBERT J. RALPH.
 DOCUMENT No. 20069

James W. Sweeney
 JAMES W. SWEENEY
 COUNTY RECORDER,
 COUNTY OF EL DORADO

BY: _____
 DEPUTY

Attachment B

8-62

TENTATIVE MAP NO: P 75-111 APPROVED: 7/7/75

NOTES:

ALL BEARINGS AND DISTANCES
 ALONG CURVED LINES ARE CHORD
 MEASUREMENTS.
 PARCELS A THRU D ARE A
 DIVISION OF PARCEL 23, PM 1-163

LEGEND

⊙ = FOUND 1/2" C.I.P. STAMPED "LS3185"
 * = SET 3/4" C.I.P. STAMPED "LS3680"
 ○ = NOTHING FOUND, NOTHING SET

REFERENCES

PM 1-163
 PM 8-30
 PM 7-119

BASIS OF BEARINGS

THE MERIDIAN OF THIS SURVEY
 IS IDENTICAL WITH THAT SHOWN ON
 PM 1-163, AND IS TRUE NORTH

8-62

8-62

8-62