

WILLIAMSON ACT CONTRACT

THIS CONTRACT entered into this _____ day of _____, by and between

the COUNTY of EL DORADO, a political subdivision of the State of California, referred to herein as "County", and Terry Lee Stigall and _____, referred to herein as "Owner".

Ellen Marie Stigall, Trustees of The Stigall Family Revocable Trust Established June 5, 1990

1. DEFINITIONS

- a. "Agricultural use" means use of land for the purpose of producing an agricultural commodity (including timber) for commercial purposes;
- b. "Board" means the County Board of Supervisors;
- c. "Compatible use" means any use determined by County to be compatible with agricultural use of the property;
- d. "Contract" means this document;
- e. "Williamson Act" means the California Land Conservation Act of 1965 as amended through the legislative session indicated before the reference;
- f. "Owner" means the person or persons entering into this Contract with County;
- g. "County" means El Dorado County.

2. FACTS

This Contract is made with reference to the following facts:

- a. Owner is the owner of the real property in El Dorado County, California, described in Exhibit "A" and incorporated by reference;
- b. The property is within an agricultural preserve designated and established by Resolution of County. The property has been devoted to agricultural and compatible uses. The boundaries of the preserve are shown on the map attached as Exhibit "B" and incorporated by this reference and are co-extensive with the boundaries of the property.

3. LAND USE

The use of the property is limited during the term of this Contract to agricultural and compatible uses. Structures may be erected on the property (and existing structures enlarged) if they are directly related to and compatible with permitted uses.

4. TERM

The initial term of this Contract is ten (10) years. Unless notice of non-renewal is given as provided in Section 5, on each anniversary date of this Contract, a year shall be automatically added to the initial term. If Owner or County in any year serves written notice of non-renewal, this Contract shall remain in effect for the balance of the unexpired term.

5. NON-RENEWAL

- a. Unless written notice of non-renewal is served by County upon Owner at least sixty (60) days before a renewal date or by Owner upon County at least ninety (90) days before a renewal date, this Contract shall be considered renewed under Section 4.
- b. The effect of a sale or transfer of any portion of the property, the subject of this Contract, except as provided in paragraph 6, b., or failure of a portion of the subject property to meet the agricultural contract criteria, or failure to engage in an agricultural pursuit, may be treated as a breach of this Contract and County may bring any action in court necessary to enforce this Contract, including, but not limited to, any action to enforce this Contract by specific performance or injunction.
- c. Upon receipt by Owner of written notice of non-renewal, Owner may protest the notice of non-renewal in writing. County may withdraw the notice before the next renewal date.
- d. Upon request by Owner, the County may authorize Owner to serve written notice of non-renewal on a portion of the property.

6. TRANSFER OF PROPERTY

- a. This Contract, and the covenants herein, shall run with the land and shall be binding upon and inure to the benefit of all successors in interest of Owner.
- b. In the event that Owner conveys a portion of the property under this Contract, Owner, in addition to the conveyee, shall remain subject to the terms of this Contract as to the conveyed portion unless and until the conveyee enters into a separate contract with the County. Owner understands that County will not enter into a separate contract with the conveyee unless the conveyed portion of property meets the County's criteria for an agricultural preserve, and that County shall enter into a contract with the conveyee if the conveyed portion meets said criteria and exclude said conveyed portion from Owner's contract.

7. CANCELLATION

- a. The purpose of this section is to provide relief from the provisions of this Contract only when the continued dedication of all or any portion of the property to agricultural use is neither necessary nor desirable for purposes of the 1969 Williamson Act.
- b. Owner may petition the Board for cancellation of this Contract as to all or any part of the property. The Board may approve the cancellation only if it finds that:
 - (i) cancellation is not consistent with the purposes of the 1969 Williamson Act;
 - and,
 - (ii) cancellation is in the public interest.
- c. The existence of an opportunity for another use of the property involved will not be sufficient reason for cancellation of this Contract. A potential alternative use of the property involved may be considered only if there is not proximate, non-contracted land suitable for the use to which it is proposed the property involved be put. The uneconomic character of the existing use may be considered only if there is no other

reasonable or comparable agricultural use to which the property may be put. Prior to any action by the Board, the Board shall consider the recommendations of the Agricultural Commission and the Planning Commission.

- d. Prior to any action by the Board giving tentative approval to cancellation, the assessor shall determine the full cash value of the property involved as though it were free of the contractual restrictions. He shall multiply such value by the most recent County tax ratio announced pursuant to Section 401 of the Revenue and Taxation Code and shall certify the product to the Board as the cancellation valuation of the property involved for the purpose of determining the cancellation fee.
- e. Prior to giving tentative approval to the cancellation, the Board shall determine and certify to the Auditor the amount of the cancellation fee which Owner must pay the Treasurer as deferred taxes upon cancellation. That fee shall be an amount equal to fifty percent (50%) of the cancellation valuation of the property involved.
- f. If it finds that it is in the public interest to do so, the Board may waive any such payment (or any portion) or may make such payment (or any portion) contingent upon the future use made of the property involved and its economic return to Owner for a period of time not to exceed the unexpired term had it not been canceled, but only if:
 - (i) cancellation is caused by an involuntary transfer or change in the use which may be made of the property involved and such property is not immediately used for a purpose which produces a greater economic return to Owner;
and,
 - (ii) the Board has determined it is in the best interest of the program to conserve agricultural land use that such payment (or any portion) be either deferred or not required.

- g. This Contract may not be canceled until after County has given notice of and has held a public hearing on the matter as required by law.
- h. Upon tentative approval of the cancellation petition the Clerk of the Board of Council shall record in the office of the County Recorder of the County in which the land as to which the contract is canceled is located a certificate which shall set forth the name of the owner of such land at the time the contract was canceled with the amount of the cancellation fee certified by the Board or Council as being due pursuant to this article, the contingency of any waiver or deferment of payments, and legal description of the property. From the date of recording of such certificate the contract shall be finally canceled and, to the extent the cancellation fee has not yet been paid, a lien shall be created and attached against the real property described therein and any other real property owned by the person named therein as the owner and located within the County. Such lien shall have the force, effect and priority of a judgment lien. Nothing in this section or Section 51283 shall preclude the Board or Council from requiring payment in full of the cancellation fee prior to the cancellation becoming effective.

In no case shall the cancellation of a contract be final until the notice of cancellation is actually recorded as provided in this section. Notwithstanding any other provisions of the Revenue and Taxation Code, any payments required by Section 51283 shall not create nor impose a lien or charge on the land as to which a contract is canceled except as herein provided.

Upon the payment of the cancellation fee or any portion thereof, the Clerk of the Board or Council shall record with the County Recorder a written certificate of the release in whole or in part of the lien.

8. EMINENT DOMAIN

a. In this section:

- (i) "public agency" means any public entity included within the definition of "public agency" in the 1969 Williamson Act and in any subsequent amendments to that Act; and
- (ii) "individual" means any person authorized under Section 1001 of the Civil Code or under any other existing or future California law to acquire property by eminent domain.

b. When any action in eminent domain for the condemnation of the fee title of an entire parcel of the property is filed or when such parcel is acquired in lieu of eminent domain for a public use or improvement by a public agency or individual or whenever there is any such action or acquisition by the federal government or any person, instrumentality or agency action under authority or power of the federal government, this Contract shall be deemed null and void as to the property actually being condemned or acquired as of the date the action is filed or the acquisition occurs, and for the purpose of establishing the value of the property, this Contract shall be deemed never to have existed. Upon the termination of such a proceeding or occurrence of such an acquisition, this Contract shall be null and void for all property actually taken or acquired.

c. When such an action to condemn less than an entire parcel of the property is filed, or when such an acquisition to acquire less than an entire parcel of the property occurs, this Contract shall be deemed null and void as to the property actually condemned or acquired and shall be disregarded in the valuation process only as to the property actually being taken or acquired unless the remaining property will be adversely affected by the condemnation in which case the amount of just compensation shall be computed without regard to this Contract.

- d. The property actually taken or acquired shall be removed by this Contract. Under no circumstances shall property be removed that is not actually taken or acquired except as otherwise provided in the contract.

9. AMENDMENT

This Contract may be amended to the extent permitted by law applicable at the time of amendment.

10. SEVERABILITY

The invalidity of any provision of this Contract or its application to any particular factual situation will not affect the validity of any other provision or its application to any factual situation.

EL DORADO COUNTY

By: _____
Chairman, Board of Supervisors

ATTEST:

James S. Mitrison
Clerk to the Board of Supervisors

By: _____
Deputy



Terry Lee Stigall

Ellen Marie Stigall

Owners

(mab:WAC.CON/WilliamAct)
(Revised 10/06)

*trustees of the Stigall Family
revocable trust 6-5-90*

A notary public or other officer completing this certificate verifies only the identity of the individual who signed the document to which this certificate is attached, and not the truthfulness, accuracy, or validity of that document.

State of CALIFORNIA)
County of EL DORADO) ss.

On SEPTEMBER 17, 2015 before me, REBECCA S. KEITH, Notary Public personally appeared TERRY L. STIGALL AND ELLEN M. STIGALL who proved to me on the basis of satisfactory evidence to be the person(s) whose name(s) is/are subscribed to the within instrument and acknowledged to me that he/she/they executed the same in his/her/their authorized capacity(ies), and that by his/her/their signature(s) on the instrument the person(s), or the entity upon behalf of which the person(s) acted, executed the instrument.

I certify under PENALTY OF PERJURY under the laws of the State of California that the foregoing paragraph is true and correct. WITNESS my hand and official seal.

SIGNATURE Rebecca S Keith

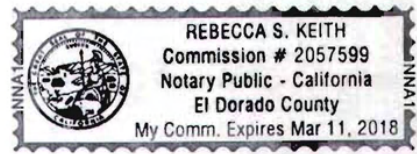

043969

RECORDING REQUESTED BY
Old Republic Title Company
2131003644-AMJ
APN 089-011-02 & 27/089-010-29-100
WHEN RECORDED MAIL TO

Name Terry Lee Stigall & Ellen Marie Stigall
Street Address PO Box 738
City Shingle Springs, CA 95682
State
Zip

El Dorado, County Recorder
William Schultz Co Recorder Office
DOC- 2003-0074465-00
Acct 5-OLD REPUBLIC TITLE CO
Thursday, JUL 24, 2003 14:30:00
Ttl Pd \$1,443.00 Nbr-0000458203
CLC/C1/1-3

SPACE ABOVE THIS LINE FOR RECORDERS USE

Grant Deed

The undersigned grantor(s) declare(s):
Documentary transfer tax is \$ 1,430.00
(X) computed on full value of property conveyed, or
() computed on full value less value of liens and encumbrances remaining at time of sale.
(X) Unincorporated area: () City of _____
() Realty not sold.

PCOS
FILED

FOR A VALUABLE CONSIDERATION, receipt of which is hereby acknowledged,
Barbara J. Veerkamp, a widow and Barbara J. Veerkamp, Trustee of The David B. Veerkamp and Barbara J. Veerkamp Revocable Trust dated December 19, 2002

hereby GRANT(S) to Terry Lee Stigall and Ellen Marie Stigall, Trustees of The Stigall Family Revocable Trust Established June 5, 1990

that property in El Dorado County, State of California, described as:
* * * See "Exhibit A" attached hereto and made a part hereof. * * *

Mail Tax Statements to Grantee at address above

Date June 10, 2003

Barbara J. Veerkamp
Barbara J. Veerkamp

Barbara J. Veerkamp, Trustee
Barbara J. Veerkamp, Trustee

STATE OF CALIFORNIA
COUNTY OF EL DORADO

On July 21, 2003 before me, the undersigned, a Notary Public in and for said State, personally appeared
Barbara J. Veerkamp

personally known to me (or proved to me on the basis of satisfactory evidence) to be the person(s) whose name(s) is/are subscribed to the within instrument and acknowledged to me that he/she/they executed the same in his/her/their authorized capacity(ies), and that by his/her/their signature(s) on the instrument the person(s), or the entity upon behalf of which the person(s) acted, executed the instrument.

WITNESS my hand and official seal.
Signature *Louise Locken*
Name Louise Locken
(typed or printed)

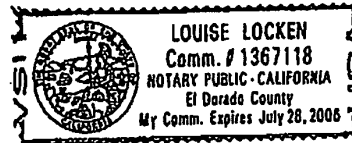

(This area for official notarial seal)

FIGS-140 8/94

MAIL TAX STATEMENTS AS DIRECTED ABOVE

074465

043969

ORDER NO. : 2131000644-MJ

EXHIBIT A

The land referred to in this Report is situated in the unincorporated area of the County of El Dorado, State of California, and is described as follows:

PARCEL ONE:

The Northwest Quarter (NW 1/4) of the Northeast Quarter (NE 1/4) of Section 30, Township 11 North, Range 10 East, M.D.M. and the North One-half (N 1/2) of the Southwest Quarter (SW 1/4) of the Northeast Quarter (NE 1/4) of Section 30, Township 11 North, Range 10 East, M.D.M.

NOTE: A Certificate of Compliance recorded September 22, 1992 in Book 3867, Page 117.

APN: 089-010-29-100

PARCEL TWO:

A portion of Sections 19 and 30, Township 11 North, Range 10 East, M.D.M., described as follows:

Beginning on the East boundary of the parcel herein described, a 1 1/2 inch capped iron pipe marking the East 1/16 corner common to Sections 19 and 30, from which the Northeast corner of said Section 30 bears South 89° 02' 53" East, 1327.39 feet; thence from point of beginning and along the Easterly boundary of the West half of the Northeast Quarter of said Section 30, South 0° 01' 16" West, 1979.17 feet, a 3/4 inch capped iron pipe stamped "LS 3012-1982", thence leaving said boundary, South 69° 24' 55" West, 907.78 feet, a similar pipe, thence South 21° 24' 05" East, 319.58 feet, a similar pipe, thence continuing, South 21° 24' 05" East, 19.19 feet to a point in the center line of Thompson Hill Road; thence along the center line of said road (1.6 courses), South 37° 35' 24" West 41.03 feet; thence North 78° 06' 29" West, 549.02 feet; thence South 72° 42' 51" West, 42.84 feet (record 42.95 feet) to a point from which the Center one quarter corner of said Section 30 bears South 0° 03' 53" West, 62.51 feet; thence continuing along the centerline of said road, along a curve to the left with a radius of 313 feet, the chord of which bears South 58° 16' 30" West, 112.74 feet; thence South 47° 54' 00" West, 134.00 feet; thence along a curve to the right with a radius of 200 feet, the chord of which bears South 68° 35' 30" West, 141.34 feet; thence South 89° 17' 00" West, 75.79 feet; thence along a curve to the left, with a radius of 175 feet, the chord of which bears South 74° 28' 30" West, 89.46 feet; thence South 59° 40' 00" West, 40.43 feet; thence along a curve to the left with a radius of 250 feet, the chord of which bears South 45° 57' 00" West, 118.56 feet; thence South 32° 14' 00" West, 177.56 feet; thence South 24° 15' 00" West, 146.39 feet; thence along a curve to the right with a radius of 140 feet, the chord of which bears South 49° 25' 00" West, 119.07 feet; thence South 74° 35' 00" West, 116.95 feet; thence along a curve to the right with a radius of 225 feet, the chord of which bears North 82° 22' 30" West, 176.13 feet; thence North 59° 20' 00" West, 182.46 feet; thence leaving said road, North 0° 29' 49" West, 31.01 feet, a 3/4 inch capped iron pipe stamped "LS 3012-1983"; thence continuing North 0° 29' 49" West, 2833.28 feet, a similar pipe stamped "LS 3012-1982"; thence North 28° 05' 11" East, 86.08 feet to a corner fence post; thence along said fence, North 06° 32' 16" East, 254.54 feet

071465

043969

ORDER NO. : 2131000644-MJ

to the intersection of said fence with the line common to said Sections 19 and 30, from which the Northwest corner of Lot 2 of said Section 30 bears North 89° 02' 53" West, 70.48 feet; thence continuing along said fence North 06° 32' 16" East, 61.46 feet to a fence corner; thence following said fence in an Easterly direction (22 courses), North 79° 26' 23" East, 82.54 feet; thence North 81° 14' 41" East, 88.35 feet; thence North 87° 08' 00" East, 36.89 feet; thence South 36° 18' 17" East, 101.81 feet; thence South 87° 05' 00" East, 78.50 feet; thence South 87° 44' 00" East, 230.18 feet; thence North 88° 48' 00" East, 31.93 feet; thence South 86° 18' 30" East, 66.82 feet; thence South 88° 44' 00" East, 208.13 feet; thence South 79° 23' 45" East, 128.50 feet; thence South 85° 13' 20" East, 145.88 feet; thence North 89° 19' 00" East, 99.02 feet; thence North 88° 20' 00" East, 45.16 feet; thence South 88° 33' 20" East, 154.17 feet; thence South 88° 31' 40" East, 142.03 feet; thence South 89° 30' 20" East, 85.44 feet; thence South 88° 44' 30" East, 186.39 feet; thence South 88° 55' 00" East, 76.34 feet; thence South 87° 37' 30" East, 196.10 feet; thence South 88° 58' 40" East, 139.97 feet; thence South 88° 15' 00" East, 107.35 feet; thence South 88° 31' 00" East, 151.82 feet; thence leaving said fence line, South 00° 01' 16" West, 41.58 feet to the point of beginning.

EXCEPTING THEREFROM the Northwest Quarter (NW 1/4) of the Northeast Quarter (NE 1/4) of Section 30, Township 11 North, Range 10 East, M.D.M. and the North One-Half (N 1/2) of the Southwest Quarter (SW 1/4) of the Northeast Quarter (NE 1/4) of Section 30, Township 11 North, Range 10 East, M.D.M.

APN: 089-010-02 & 27

07/24/2003, 20030074465

EXHIBIT A

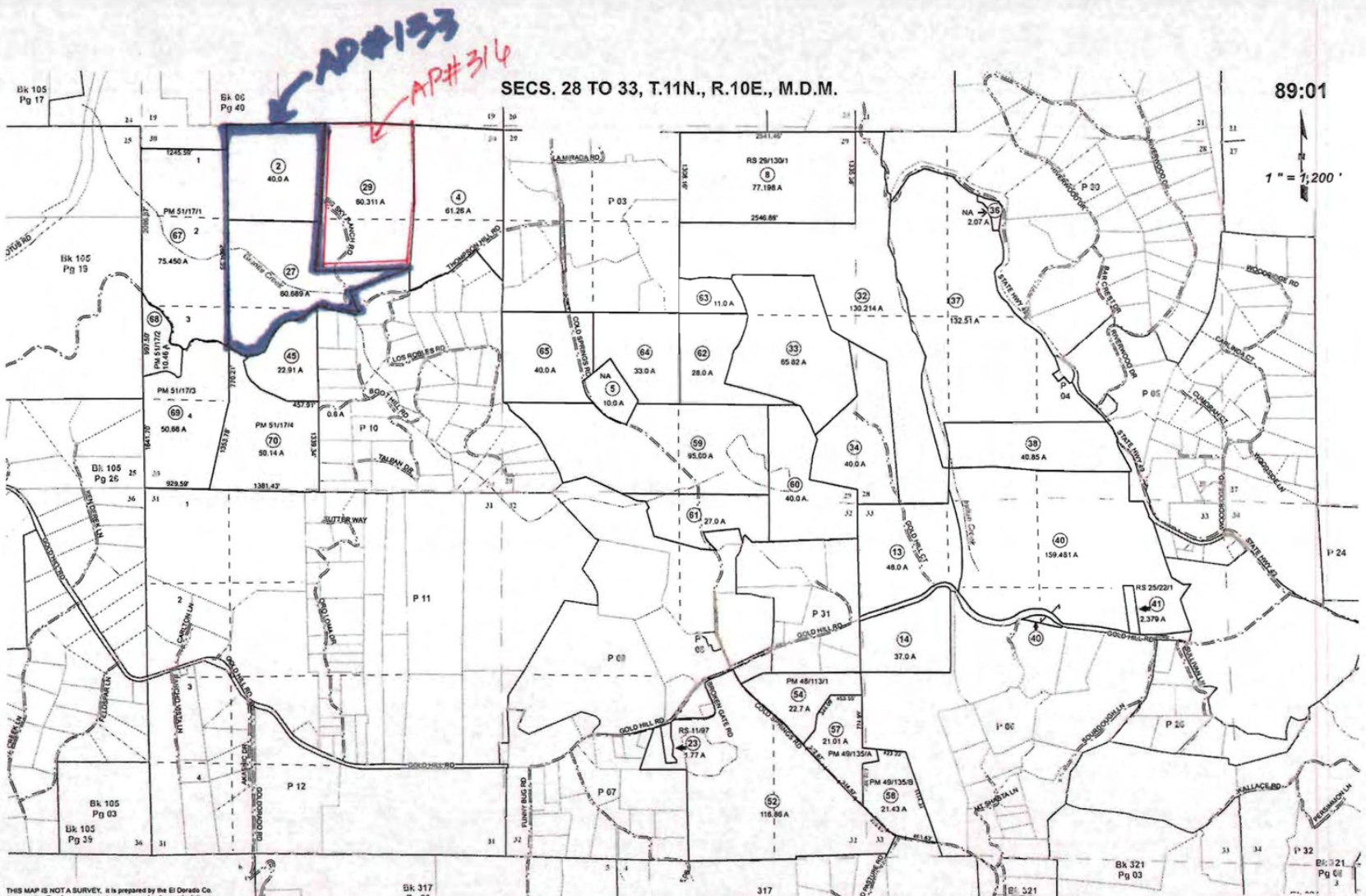

THIS MAP IS NOT A SURVEY. It is prepared by the El Dorado Co. Assessor's office for assessment purposes only. Area calculations and characteristics are not guaranteed. Users should verify items such as dimensions and acreage.

Acreages Are Estimates

Adjacent Map Pages Shown in Grey Text
Assessor's Block Numbers Shown in Ellipses
Assessor's Parcel Numbers Shown in Circles

Rev. Sep 5, 2013

Assessor's Map Bk. 089, Pg. 01
County of El Dorado, CA

EXHIBIT B

