

Exhibit D

**RECORDING REQUESTED BY AND
WHEN RECORDED MAIL TO:**

County of El Dorado
Department of Transportation
Attn: ROW Unit
2850 Fairlane Ct.
Placerville, CA 95667

APN: 051-250-017
Seller: JKC3H8, L.P.
Project: 36105011

Mail Tax Statements to above,
Exempt from Documentary Tax Transfer
Per Revenue and Taxation Code 27383

Above section for Recorder's use

GRANT DEED

FOR VALUABLE CONSIDERATION, receipt of which is hereby acknowledged, **JKC3H8, L.P.**, a Nevada Limited Partnership, hereinafter referred to as "Grantor," grants to the **COUNTY OF EL DORADO**, a political subdivision of the State of California, in fee, all that certain real property situate in the unincorporated area of the County of El Dorado, State of California,

Described in Exhibit 'A' and depicted in Exhibit 'B' attached hereto and made a part hereof, which description is by this reference incorporated herein.

IN WITNESS WHEREOF, Grantor has herein subscribed its name on this 15 day of July, 2023.

GRANTOR: JKC3H8, L.P., a Nevada Limited Partnership

GRANTOR

GRANTOR

John A Kamps
Print Name

Print Name

Partner
Title

Title

(All signatures must be acknowledged by a Notary Public)

ACKNOWLEDGEMENT

A notary public or other officer completing this certificate verifies only the identity of the individual who signed the document, to which this certificate is attached, and not the truthfulness, accuracy, or validity of that document.

STATE OF CALIFORNIA

COUNTY OF San Joaquin

On 5 July 2023 before me, Jen Cole, a Notary Public, personally appeared John A. Kamps, who proved to me on the basis of satisfactory evidence to be the person(s) whose name(s) is/are subscribed to the within instrument and acknowledged to me that ~~he/she/they~~ executed the same in ~~his/her/their~~ authorized capacity(ies), and that by ~~his/her/their~~ signature(s) on the instrument the person(s), or the entity upon behalf of which the person(s) acted, executed the instrument.

I certify under PENALTY OF PERJURY under the laws of the State of California that the foregoing paragraph is true and correct.

WITNESS my hand and official seal.

Signature Jen Cole (SEAL)



Exhibit D

EXHIBIT 'A'

All that certain real property situate in Lot 5 of Section 19, Township 10 North, Range 11 East, Mount Diablo Meridian, County of El Dorado, State of California, being the portion of Parcel 5 as shown on that certain Parcel Map filed in Book 22, Page 28 of Parcel Maps in the Official Records of El Dorado County lying southerly of the following described line:

COMMENCING at the Northwest corner of said Parcel; thence along the westerly line of said Parcel South $11^{\circ}48'24''$ East, 65.30 feet to the POINT OF BEGINNING and the beginning of a non-tangent curve concave southerly, said curve has a radius of 270.00 feet; thence leaving said westerly line easterly along said curve through a central angle of $15^{\circ}23'16''$ an arc distance of 72.51 feet, said curve being subtended by a chord which bears South $73^{\circ}51'58''$ East, 72.30 feet; thence South $66^{\circ}10'21''$ East, 35.75 feet to the northerly line of a right of way easement as described in that certain document number 1998-0043111 filed in the Official Records of said county; thence along said northerly right of way line North $84^{\circ}55'42''$ East, 28.19 feet to the easterly line of said Parcel and the POINT OF TERMINUS.

Containing 5,342 square feet (0.12 acres) more or less.

-End of Description-

See Exhibit 'B' attached hereto and made a part hereof.

The Basis of Bearings of the above description is grid North and is identical to that shown on that certain Record of Survey filed in Book 31 of Surveys, page 143. Distances used in the above description are grid distances. Divide distances by 0.999855 to obtain ground level distances.



Joseph C. Neely, P.L.S. 9026
Associate Land Surveyor
El Dorado County
Department of Transportation

Date: 12/22/2022



EXHIBIT 'B'

Situate in Section 19, T. 10 N., R. 11 E., M.D.M.
County of El Dorado, State of California

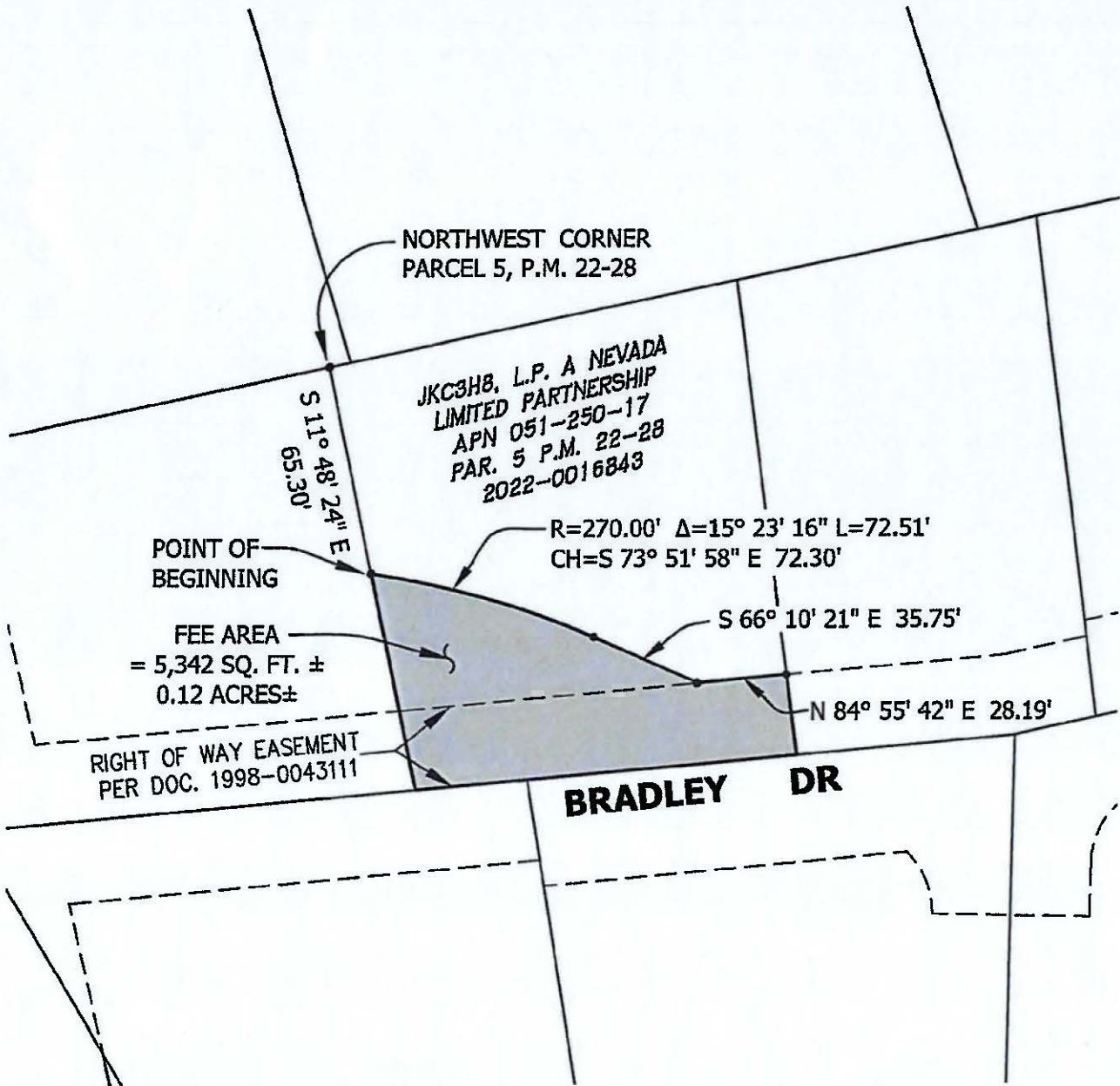

12/22/2022



Grid North
Scale 1"=50'

**RECORDING REQUESTED BY AND
WHEN RECORDED RETURN TO:**

County of El Dorado
Board of Supervisors
330 Fair Lane
Placerville, CA 95667

APN: 051-250-017
Seller: JKC3H8, L.P.
Project: 36105011

CERTIFICATE OF ACCEPTANCE

This is to certify that the interest in real property conveyed by the Grant Deed dated July 5, 2023, from **JKC3H8, L.P., a Nevada Limited Partnership** is hereby accepted by order of the County of El Dorado Board of Supervisors and the grantee consents to the recordation thereof by its duly authorized officer.

APN: **Por.** 051-250-017

Dated this 18 day of July, 2023.

COUNTY OF EL DORADO

By: Wendy Thomas
Wendy Thomas, Chair
Board of Supervisors

ATTEST:

Clerk of the Board of Supervisors

By: Kyra Schaffly
Deputy Clerk