City Redistricting Alternative - Revised #1

County of El Dorado
State of California

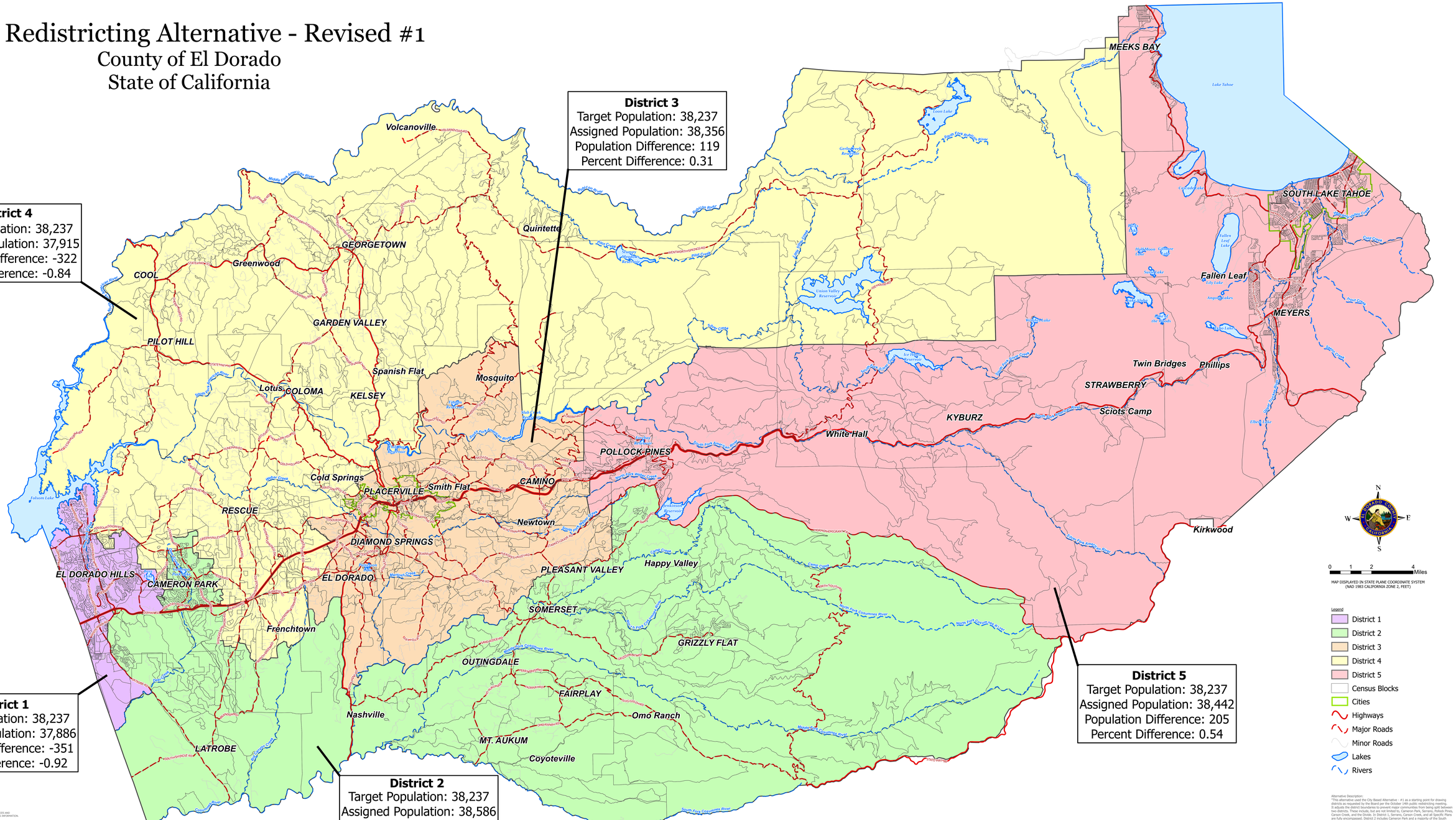

DISCLAIMER:
THIS DEPICTION WAS COMPILED FROM UNVERIFIED PUBLIC AND PRIVATE SOURCES AND IS SUBJECT TO CHANGE. NO REPRESENTATION IS MADE CONCERNING THE ACCURACY OF THIS INFORMATION. USERS MAKE USE OF THIS DEPICTION AT THEIR OWN RISK.

NOTES:
LAYER INFORMATION MAY COVER ADDITIONAL AREAS OUTSIDE OF THE DISPLAYED AREA.

MAP PREPARED BY: El Dorado County GIS Staff, 10/26/2021

GIS PROJECT ID: ward07v001; RELATED REPORT: N/A

EL DORADO COUNTY SURVEYOR/GIS DIVISION
PHONE (530) 621-5448 eldoGIS@eldorado.ca

Alternative Description:
"This alternative used the City Based Alternative - #1 as a starting point for drawing districts as requested by the Board per the October 14th public redistricting meeting. Minor edits were made to accommodate the requested changes to the boundaries between two districts. These include, but are not limited to, Cameron Park, Serrano, Pollock Pines, Carson Creek, and the Divide. In District 1, Serrano, Carson Creek, and all Specific Plans are fully encompassed. District 2 includes Cameron Park and a majority of the South County. District 3 contains Placerville, El Dorado Diamond Springs, and the Camino and Mosquito communities. District 4 includes Shingle Springs, Rescue, the Divide, and the majority of the North County. District 5 combines the community of Pollock Pines with South Lake Tahoe and the Tahoe Basin. CDDs, CDPs, Specific Plans, rural centers, and cities were also utilized to prevent as many communities of interest as possible from being split."

21-1713 B 1 of 1