

**Exhibit A**

**PUBLIC HIGHWAY VACATION**

All that real property situate in the County of El Dorado, State of California lying within Section 31, Township 10 North, Range 9 East, M.D.M., more particularly described as follows:

That portion of the 60' wide public highway formerly known as Bass Lake Road and also known as Sienna Ridge Road being a portion of Lot 3 as shown on the "Plat of Serrano Villages J5 and J6", filed in the Recorder's office of said County in Book J of Maps at Page 118.

See Exhibit B attached hereto and made a part thereof.

End of Description



Prepared by:  
**R.E.Y. Engineers, Inc.**

 10/1/14  
\_\_\_\_\_  
Stephen Guay                      Date  
P.L.S. 8277

# EXHIBIT "B"

SCALE: 1"=200'

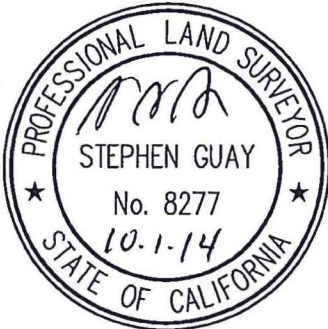
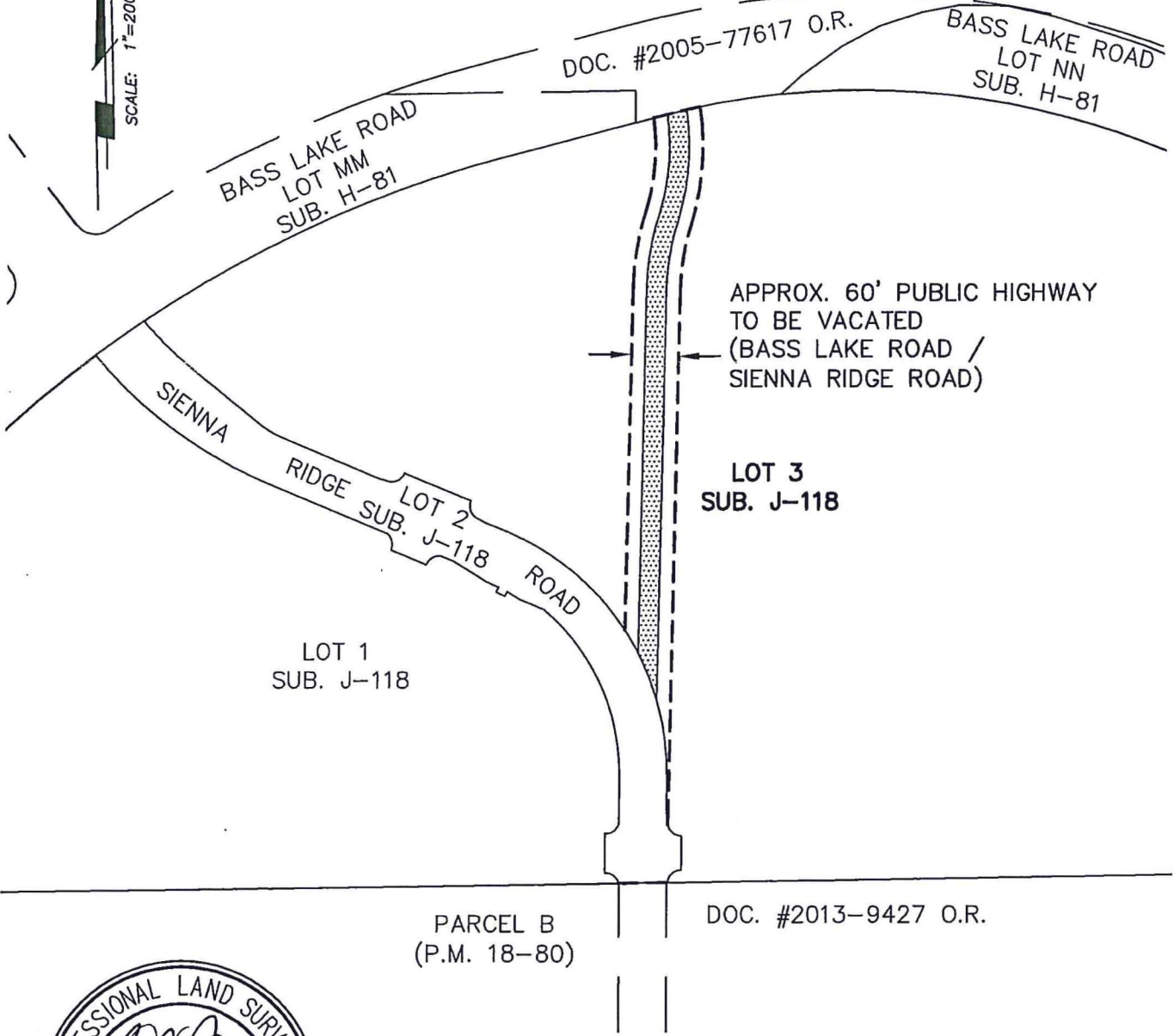

REVISION 1.30.14 9.30.14	JOB NO. 2677.186	TITLE: PUBLIC HIGHWAY VACATION	905 Sutter St. Folsom, CA 95630 (916) 366-3040 Fax (916) 366-3303 <b>R. E. Y. ENGINEERS, Inc.</b> Civil Engineers / Land Surveyors
	DATE: 1.29.14	BASS LAKE ROAD / SIENNA RIDGE ROAD	
	F.B. PAGE:	PORTION OF LOT 3, SUB. J-118	
	SCALE: 1"=200'	COUNTY OF EL DORADO, CALIFORNIA	
	DRAWN BY: BT	CLIENT: SERRANO ASSOC.	
CHECKED BY: SG			

SCALE IN INCHES

DRAWING FILE NO. S:\2677\186\OBLR-VACA